The Los Angeles Times

For Liberty and Law, Equal Rights and Industrial Freedo

ANNUM $9.00. | Per Month, 75 Cents. Or 2½ Cents a Copy. | FRIDAY MORNING, JANUARY 27, 1911. | On All News Trains and Stands. | 5 CENT

General.

SESSIONS GIVEN JAPAN.

...ica Willing to ...Friendship.

...rtment Plans New ...Which Shall Hold ...migration Bars.

...Simple Right to ...Exclusion Law if ...Surely Arises.

...Supporters Hope ...by Senate at the ...Last Session.

...WIRE TO THE TIMES.]
...(D. C.) Jan. 26.—...Dispatch.] Informa... obtained by the ... correspondent from ... thoroughly trustworthy ... effect that this gov... determined to give to the ... Japan a striking proof ... and good-will by tak... action the mat... a new treaty to re... of commerce and navi... between the two ... would expire by limi... 11, 1911.

...the decision of the ... to the request of ... paragraph of Article ... treaty, which spe... from the stipula... "the laws, ordinan... with regard to ... of laborers, ... security which are ... may hereafter be ... of the two coun... appear in the new ... public the present at...

SCARED INTO LENGTHY RUN.

Jury Frees Assailants of Man Who Fled Until He Dropped Dead.

[BY DIRECT WIRE TO THE TIMES.] WEST POINT, (Miss.) Jan. 26.—[Exclusive Dispatch.] J. W. Valentine, a farmer, was halted by feudists close to his home not long ago. He shot and wounded one of the figures he saw before him in the darkness and fled. Next morning his body was found seven miles from the scene. An autopsy showed that he had run until his heart had burst a blood vessel. H. H. Johnson and his sons, Walter, William and John, and Frank Cockrell were charged with murder as an outcome of the case. The jury believed that, even if they were the assailants, Valentine need not have run seven miles, and acquitted the men today.

titude of the American government is not only strongly conciliatory to Japan, but it is a reversal of the attitude maintained up to within a comparatively short time.

NEGOTIATIONS SOON.

The preliminary exchange of views has been going on for some little time now, and it is expected that the technical stage of "negotiation"—which means the actual drafting of the new treaty—will soon be reached. It is the hope of both governments to get the matter concluded in time for action by the Senate at this session. In view, however, of the concessions to Japan in regard to the elimination of the provision regarding the immigration of laborers, it is problematical whether such a treaty can be ratified by the present Senate.

Such a concession to Japan by the government is certain to encounter decided opposition on the part of the Senators from the Pacific Coast, and while they might not be able to muster the votes necessary to prevent ratification, they could easily prevent the

(Continued on Seventh Page.)

Making History.

CURTISS FLIES AS SEA GULL.

Bird Man Rises from San Diego Bay.

Aviator Glides in Air From Water After Weeks of Patient Effort.

Successful Experiment Result of Navy Secretary's Suggestion.

Feat Opens New Field of Possibility for Flying Machines.

[BY DIRECT WIRE TO THE TIMES.]

SAN DIEGO, Jan. 26.—[Exclusive Dispatch.] With all the grace of the festive sea gull, a flock of which followed in his wake in mute astonishment, Glenn Curtiss today with his biggest hydro-aeroplane made several successful flights on the water of the bay, both arising and alighting.

Curtiss expressed the opinion that his experiments, for which he had spent the last week in preparation, were entirely sucessful. He said he has solved what he all along anticipated, making flights from water with the same ease as from land.

Three times this morning Curtiss used the pontoon, instead of the customary rubber tired wheels. Again this afternoon he made two similar flights. At no time did the pontoons sink or fail to perform their part of an almost marvelous performance.

CRAFT THROWS SPRAY.

In skimming over the water at the rate of forty miles an hour the pontoons threw up a spray similar to that of the rudder of a huge vessel.

While the machine stood still on the water's surface at no time did the pontoons become more than half submerged. Not a single mishap or mistake occurred to bother the daring aviator. These trial flights were made in the presence of a select coterie of men, including Lieut. Ellyson and Lieut. Walker of the army and navy, aviators Robinson and Harkness, Col. D. C. Collier and the Curtiss mechanicians.

All experiments were made from the water front of North Island opposite the Curtiss aviation camp. Curtiss also made a flight in a student's aeroplane from the North Island camp across the Spanish Bight to the aviation field at Coronado.

In making the flights from the bay the huge hydro-aeroplane was assisted into the water from the hangar on shore by the mechanicians, who in rubber clothes waded out waist deep. There the machine was steadied while Curtiss took his place.

LEAVES THE WATER.

Applying the power the men let go with a shove which sent the machine skimming over the water, Curtiss arising to a height of about three feet, which distance he maintained during all his flights.

In his first flight this forenoon Curtiss took swings around the bay, carefully avoiding by side swings the shipping craft that seemed to be in his path, much to the wonderment of the old sea dogs of the various craft.

In making his landings Curtiss skimmed over the water's surface, perhaps for a distance of 200 yards, much in the same fashion as the sea gull swoops down upon the water, the pontoons coming to a perfect stop with the appliance of the mechanism without either tilting or submerging any part of the aerocraft. Both start and landing were made about 100 yards from the shore line where Curtiss has his hangar. Curtiss also made a landing near the Coronado aviation field. He will repeat his experiments at 10 o'clock tomorrow morning. It is probable that he will use one of his other machines.

FEAT SOLVES DIFFICULT PROBLEM FOR NAVY.

[ASSOCIATED PRESS NIGHT REPORT.]

SAN DIEGO, Jan. 26.—"I have succeeded in solving the one problem the Secretary of the Navy regarded as the most difficult, and the one necessary to make the aeroplane of value to the navy," said Curtiss as he stepped ashore. "I can now start an aeroplane from the water alongside a warships, make my trip and returning, warship, make my trip and, returning, alight alongside and be hoisted aboard. This, I believe, is of great importance to the navy."

TO BE INSTRUCTED.

Lieut. Walker, of the army, reported to Curtiss today, on orders from Gen. Bliss at San Francisco, and Lieut. Paul Beck will report on Saturday. The instructing of the two army officers and Lieut. Ellyson, of the navy, will begin on North Island on Monday, when they will take their seats in an aeroplane for the first time.

Curtiss' flight was made for the purpose of demonstrating to Secretary of the Navy Meyer, that an aeroplane could be so fitted with appliance that it would rise from the surface of the water, and after a flight through the air alight on the water again.

This is the first time in the history of heavier-than-air machines that one of them has succeeded in rising from the water. Curtiss has done little else this week than experiment with this object in view, and it was a success only after many trials and failures.

It is said to mark the entrance of the

Chief Figures in Illinois's Latest Election Scandal.

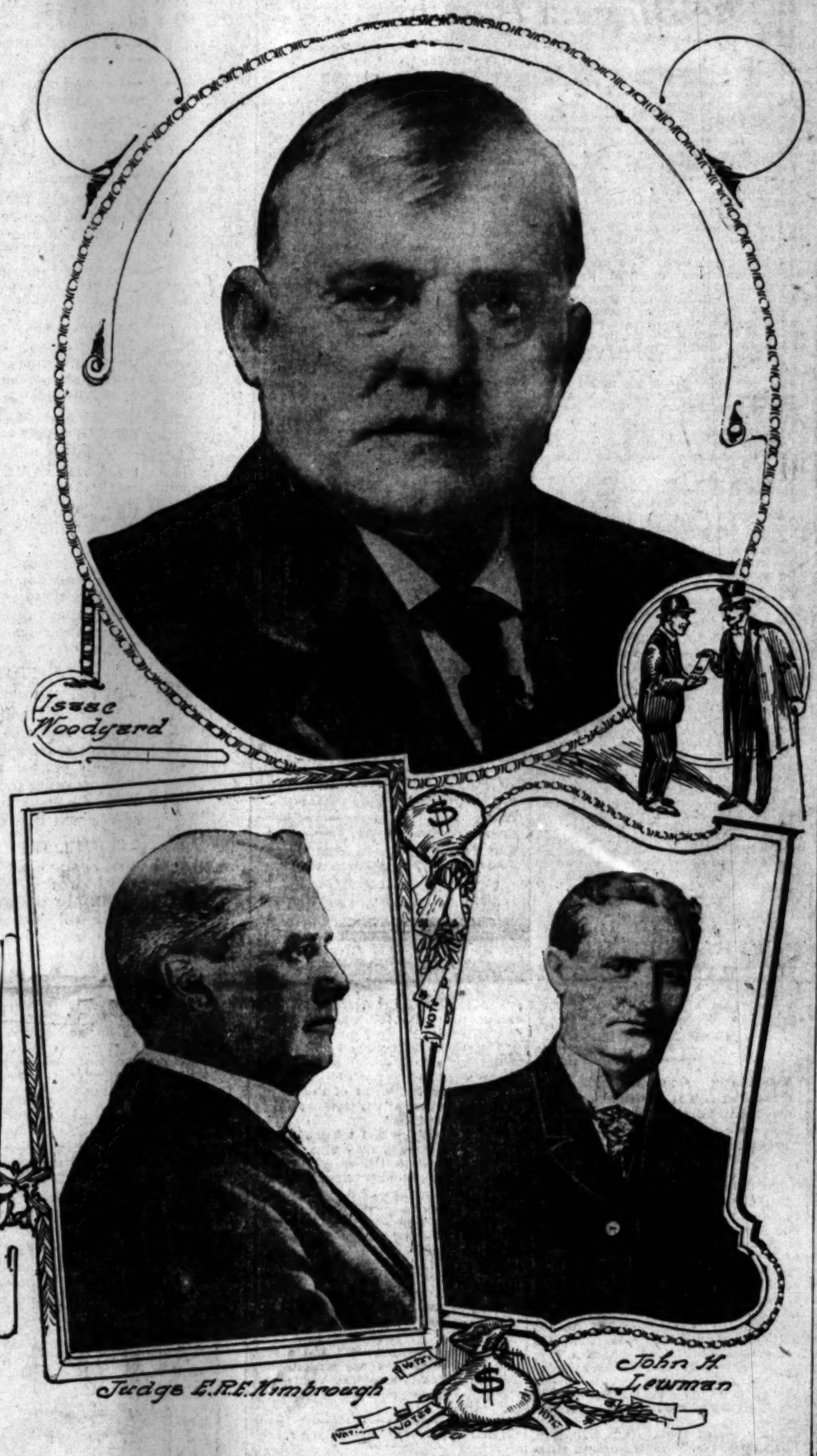

Leaders in Bribery Inquiry in Illinois,

one of whom, the judge who started the investigation, yesterday appeared before the grand jury, headed by Foreman Woodyard, who promises that the inquiry will be far-reaching.

ly after alighting from the first one, and in the second was even more successful than in the first. The biplane rose gracefully from the water, after skimming the surface for a distance of 200 feet, and circled over North Island for nearly two minutes, traveling almost two miles. Returning to the starting place, Curtiss brought the machine down close to the water at a sharp angle, and just before it touched the water he brought it to a level and again skimmed on the surface until the momentum was lost and it rested there.

Curtiss, after wading to dry land, expressed himself as greatly pleased with the final success of his long experimenting.

"I have accomplished one of the feats Secretary Von Meyer was especially concerned in," he said. "It was his suggestion as to the great value of such a thing, provided it could be accomplished, that started me to making these experiments, and, brought me finally to San Diego, where the conditions of land and water and air combined to make the thing possible.

"I shall continue the experiments for some time, and will be able to further perfect the appliances I am using to rise from and alight on the water."

Lieut. Theodore Ellyson, U.S.N., witnessed the experiments made by Curtiss today.

MONEY FOR DREDGING.

WASHINGTON, Jan. 26.—[Exclusive Dispatch.] The Committee on Commerce this morning agreed to Senator Perkin's amendment calling for an appropriation of $760,000 to dredge a channel through the Pinole shoals. Of this $400,000 is to be made immediately available for the completion of a dredger. The remainder is to be placed at the disposal of the Secretary of War, who is given authority to contract for the work. Another amendment agreed to is for the appropriation of $717,000 for the construction of jetties in Humboldt Bay, and of this which a continuing appropri-

Illinois Election Scandal.

JUDGE TELLS GRAND JURY WHAT HE KNOWS OF BRIBERY.

Danville Mayor and Half a Score of Democrats Also Before Inquisitorial Body—Jurist Talks of Carrying Cash in Auto to Polls "To Pay Workers"—Vote Buying No Crime, He Says.

[ASSOCIATED PRESS NIGHT REPORT.]

DANVILLE (Ill.) Jan. 26.—Judge E. R. E. Kimbrough, Mayor Platt and half a score of Democrats went before the Vermilion county grand jury today and told what they knew of traffic in elections in the last year and a half.

Aside from Judge Kimbrough none of the witnesses was in the inquisitorial chamber long enough to tell any detailed account of illegal acts.

Mayor Platt was inside the guarded guarded jury room about three minutes, but Judge Kimbrought was there for an hour and seventeen minutes. Before entering his own grand jury room, Judge Kimbrough said that he was prepared to tell everything the jury asked, even disregarding the year and a half limit, set by himself.

Earl Chambers, a chauffeur, who drove the automobile used to distribute money on election day, also testified. L. C. English, president of the First National Bank, of which Judge Kimbrough is vice-president, appeared to tell about withdrawals of money from the bank at election time.

ADMITS CASH IN AUTO.

Judge Kimorough, previous to going before the grand jury today, frankly discussed the story being told here that he and Mayor Platt, at the latter's election, went around to the precincts with [illegible] automobile, carrying money to the

trip, but he denied that the money was to be used for illegitimate purposes.

Judge Kimbrough said vote-buying was not a crime in Danville, operating under the special city election law, after eighteen months had passed.

"Why, yes," said Judge Kimbrough, when told of the story being circulated about his automobile ride, "I went around with Mayor Platt. There isn't anything wrong about that. And it is true that our automobile carried money to the precincts. But why?

TO PAY WARD WORKERS.

"Anyone who has lived in Danville long knows that candidates pay off their organization men—ward workers, etc.—on the day of election. That's what the money Mayor Platt and I carried was used for—to pay off the workers."

As to the law relating to vote traffic, he said:

"Outside of Danville, vote buying is not a crime. In Danville it is not a crime after eighteen months have passed. Likewise, since conspiracy is to 'do an unlawful act,' there can be no conspiracy when there is no unlawful act.

"And now, as to the eighteen months' period. That provision in the law clearly is class legislation and a vio-

Terrified.

PLAGUE PANIC FLIGHT HALT

Trains Tied Up an... Fugitives Balked

Scourge Stops All Traffic ... North China; Hegira fro... Peking Continues.

Physicians Stricken Down a... Women Fear for Me... Gone to the Front.

Missionairies Spurn Offer ... Take Refuge From Danger at Legations.

[ASSOCIATED PRESS NIGHT REPOR...

PEKING, Jan. 26.—Owing to ... prevalence of the plague, rail... traffic in North China has cea... except from Tien Tsin to Peking, ... between this city and Hankow.

A special train will bring a do... trans-Siberian passengers, now qu... antined at Shan-Hai-Kwan. This ... end the service of the Chinese ... above Tien Tsin for the present. ... Japanese roads are conveying no C... hese, and only medically certified ... eigners.

Service on the German line from T... Tsin to Pukow has been suspend... and the prospect that further susp... sions will be announced is caus... many foreigners here to arrange fo... hasty departure from the city. Th... leaving include Louis Einstein, sec... tary of the American Legation, ... other diplomats and their wives. ... Einsteins are not running away fr... the plague, but only advancing ... date of a vacation previously ... ranged.

CALHOUN WILL STICK.

A modified plan for the gene... quarantine of the legation quart... has been agreed upon and will beco... effective when necessary.

American Minister Calhoun inte... to remain, realising that, while ... disease is deadly and infectious, it ... not contagious. Missionaries have ... fused his offer to give them a refu... at the legation.

Physicians believe the germ will ... exterminated with the approach ... warm weather, as it is evident th... it is of the type that flourishes ... winter.

News is received of the death fr... the plague of another physician ... Mukden, Dr. Jackson, a Presbyteri... missionary, aged 26. The fact of ... death, in spite of inoculation, has ... creased the anxiety of women who ... husbands have gone to the front.

A Chinese physician is convalesce... his recovery being the only one in ... cases. The special equipment of t... doctors is generally proving a sa... guard.

Reports from Harbin say the C... nese authorities have given medi... men permission to burn three sectio... of the Chinese city. More troops ... sent to make the cordon about the ... fected areas more effective.

DOCTORS ARE FEW.

Apart from physicians connect... with the legations in Peking, and a f... Japanese doctors, most of the weste... trained medical men in the region ... the plague are connected with the va... ous foreign missions of North Ameri... and Europe.

On the basis of available repor... there are fifty American missiona... physicians in the provinces affected, ... whom, twenty-six are men and twe... ty-four women, and nineteen British ... German physicians—sixteen men a... three women—a total of sixty-nine. T... provinces have a population of abo... 59,000,000.

NOTED SPECIALISTS ORDERED TO CHINA

[ASSOCIATED PRESS NIGHT REPORT.]

PARIS, Jan. 26.—Dr. Yersin, w... discovered the microbe of the Chine... plague, and Dr. Broquet, formerly a... sistant director of the Pasteur Inst... tute at Saigon, both of whom are no... in Paris, have been hastily ordered ... China to fight the pest on benalf ... France.

REBELS' CACHE DISCOVERED.

Hundreds of Guns With Ammun... tion Hidden in Cellar This Side ... Mexican Border Waiting Smuggling

[BY DIRECT WIRE TO THE TIMES.]

GALVESTON (Tex.) Jan. 26.—[Ex... clusive Dispatch.] In the cellar of a abandoned house on the Mexican bo... der, about thirty miles north of Eag... Pass, soldiers yesterday discover... about seven hundred guns and thr... thousand rounds of ammunitio... packed in boxes and barrels. Thre... troops of the Third Cavalry found th... cave by accident.

The guns and ammunition wer... seized and are held awaiting a claim... ant. The cellar was arranged for th... storage of the ammunition and ha... evidently held more guns which ha... been taken out, presumably for trans... portation across the Rio Grande by th... Mexican rebels.

MONTHLY PILOT CHART.

WASHINGTON, Jan. 26.—[Exclu... sive Dispatch.] Senator Flint intro... duced an amendment today to th... legislative, executive and judicial ap... propriation bill providing $2000 for ... monthly pilot chart of the North Pa... cific Ocean. The Navy Department in... formed Senator Flint that the char...

...Times This Morning.

...DENSED AND CLASSIFIED.

...A, PAGES, PARTS

...New Aviation Record. ...Gains in China Were. ...Will Again Proceed. ...Legislative Proceedings. ...Along the Pacific Coast. ...In National Capital. ...Story of "Prophet" Bee. ...Over His Enemies. ...Senatorial Deadlock. ...County Correspondence. ...Municipal Correspondence. ...Social Whirl Resumed.

...Bank Cashiers. ...Returns to Prosecute Clerk. ...In City Hall and Courts. ...California Oil Fields. ...Page: Fun Points. ...Rights of the Stage. ...Los Angeles Society. ...Commercial and Financial Items. ...Work on Lake Road Begins.

...Building Criminals. ...Notes in Pasadena. ...Municipal Contest Results. ...South Pasadena Board of Trustees. ...Pasadena Day by Day. ...Short Sun Facts.

...SUMMARY.

...Wind at 5 p.m., ... of mercury, ... Forecast: ... Report and page 5, ...

...Car overturned ... to end the fatal feud ... Pasadena couch ... Sentiment in favor ... Postponement ... Editor A. Trask ... Mrs. Trask ... Date for the ... will probably be ... trial was con... Mother's memory ... Oil at its ... Pasadena ... Columbia ... charge ... purpose of ... Attorney and ... with bar... Telegraph ... Right of ... Public ... Ordered at the ... meeting to be ... Ordered to the ... Ford and Frederic ... Letter in money ... Warns ... Specified show ... Case of the ... Work of the North... Is mentioned ... Dentistry, ... Ordered for trial ... Was pre... Commissioners ... Ordered to ... Order of ... Investi...

...Hollman Business ... instruction in the ... $5.00 every month ... ...te. 100 Coulter Blds.

...DRINK H... ...BSOLUTELY ... IN 3 D... ...STEEL INSTI...

...BRADFO... ...BRE... ...The Cleanest Bread ... Los Angeles ...

...Mason & H... ...Pianos ...e Wiley B. ... 416-418 South ...

...ancis Truth's ...REE DIVINE ...HEALING ... to banish disease. ... Healing Daily. ... Wednesday, 2 ... 2877. Illinois ... Take West ...

...ding Mills ... of Lumber ...

...Union suits fleece-lined ... 50c Silk ... Two Clasp ... silk gloves, in ... finished seams and ... d, serviceable ... se.

...e Sale ...n the C... ...en's Co... Ones ...zes ... Styles ... $... ...models of ... ...erts and ...craves... ...medium shades ... black and navy. ...s. Only space ... the values are ... hey're marvels.

... $20 S... ... $... ...nt This ...ving Price ... $... handsome voile... in black or navy. ...el trimmed model... ...he marks of expe... ...w is the time ... fine skirt at ... dinary one.

...7.50 W... ...dels in ... $3... ...-Special ...

...ssalines, taffetas ...rate models in ... ...gs, including plaid ...aid effects also. ...

...'s 50c Under... ... ...n of Dependable ... 3... ...uality, each.... ...nd union suits in ... ...eached cotton. ... High necks, ... Union suits fleece-lined ...

...an Dramatic ... reason the Egan ... ...he greatest dramatic ... ...t is because every ... Students may enter ... Floor Majestic ... ...ry 2981

...LOS ANGEL... ...BUSINESS CO... ...W. Fifth. Inc. 1888 ... ...erior in Every Way ...

...ege of Fine Arts ... ...ester, eleventh year ... 1911. All branches of ...d art. Catalog on ... 201 Avenue ...

...E WESTLAKE SCHOOL ...idence and day school ...keley, Stanford, and ...lliated Paris School. ...

...Hollman Business ... instruction in the ... $5.00 every month ... ...te. 100 Coulter Blds.

...Weather Forecast: ... Report and page 5, ...

Law-Making.

VOULD FORCE CORPORATIONS TO CURE DEFICIT OF EXTRA SESSION.

Santa Maria Member Bobs Up With Non-Administration Bill Providing for Increase of Twenty-five Per Cent. Which He Figures Will Relieve Private Property Holder of Burden—Railroads and Banks in Classification.

BY W. R. WILLIAMS.

[BY DIRECT WIRE TO THE TIMES.]

ACRAMENTO, Jan. 26.—[Exclusive Dispatch.] While the high financiers of the Legislature are inking about an extra session to levy ad valorem tax on county valuaons to make up the expected deficit the State revenue, Assemblyman eisker of Santa Maria has figured t a way of making the corporations ar the burden.

A bill to be introduced by him tomorw will provide that all the percentes of gross receipts on corporations ovided in constitutional amendment . 1 be increased horizontally 25 per nt.

This means that the expected income between nine and ten millions from ch sources will be increased from o to three millions according to eisker and will solve the financial oblem without making a tax on priite property.

Preisker also announces that his nendment is not "administration" id that he has not even consulted the verner about it. This is the usual nouncement now when new meases are prepared.

Neither is the measure an emanaon of the Ways and Means or Revee and Taxation committees which still trying to find enough revenue der the new system, as established, ithout legislation. The corporation x variously described runs from 1 r cent of bank deposits to 4 per cent. gross earnings of railroads, accordg to classification. In case of a deiency either of two methods may be opted; levy a special tax on the peoe or increase the percentages on the rporations.

Preisker prefers to impose the burn on the corporations believing the ople will have to stand increased asessments because of the loss of all corrate valuation from local assessment.

HI SEEKS SUPPORT.

Gov. Johnson early this morning sumoned the Los Angeles members of the sembly to his office and asked them support the Flint bill, now on the e, for the elimination of Alden Anerson, Bank Examiner, and C. F. Curand J. P. Transue, members of the uilding and Loan Commission. The overnor is reported to have said that wants the unanimous support of the os Angeles delegation, and it is also serted that he will get it on this easure. There have been reports that e or two members were "bucking." The important thing at the session is ported to have been the Governor's atement that he has already selected nderson's successor and that the peoe will be surprised when they are inrmed as to who he is. He assured e Los Angeles members that the opsition of building and loan interests hich had been brought to the Los Anles delegation, would disappear when e man's name is announced.

BET BILL TO ASSEMBLY.

The passage of the Walker anti-betng bill by the Senate this morning ears the way for the measure in the ssembly, where it went immediately ter passage. It was referred to the ublic Morals Committee of that anch, and Chairman Cronin says the ommittee will report it out tomorrow nd get it ready for passage the first next week.

It is planned to put the Young bill the Assembly stand still until the nate measure is passed. After that e Young bill will be stricken from e files.

The Walker measure contains the endment giving the race track amblers fifteen days' leeway before e law takes effect. All fight against e measure has been abandoned and ll of the Senators except Cassidy, inn, Reagan and Wolfe, all from San rancisco, voted for it.

Local option advanced rapidly today hen the Public Morals Committee of e Assembly reported it out with a ecommendation that it do pass. The ommittee was not unanimous, four embers dissenting, but of nine.

Sbragia of San Francisco, who represents the forty-fourth district which as 465 saloons, will submit a minory report that it do not pass. March f Sacramento may also submit a seprate minority report. A few unimortant amendments will be reported y the committee.

The real fight against the bill will be n the floor of the Assembly and there re evidences of all the old-time tacs of the liquor lobby to head off e measure.

Members of this lobby boast tonight ey will be able to beat it but the oast does not appear well based. here are many Assemblymen who ay vote to amend sections to satisy demands of the wine regions but hen it comes to local option or no loal option the measure seems to have large majority. It is possible that ne or two amendments not desired y the advocates may be adopted but ven this is without much hope.

TEMPER WASP'S STINGS.

Senator Hurd's Committee on Municial Corporations discussed the Black mendments to the law governing cities f the fifth and sixth classes this afteroon. It gives them the initiative, eferendum and recall, but before it ot out of the committee these wasps ad their stings tempered a little bit. he initiative 25 per cent. petition was t stand, but the recall was changed rom 25 to 40 per cent. The referenum percentages are 8 per cent. to susend an ordinance until the next genral election and 25 per cent. for a manatory election. The percentages were ncreased because the committee hought lower ones would work mishief in a small community.

The Wolfe constitutional amendent permitting the consolidation of ities with other cities and city and ounty with cities of other counties was ot sent out of committee because it involves in a degree the Los Angeles onsolidation situation.

The amendment is designed to enable San Francisco to consolidate all he bay cities and is broad enough to erve the purposes of Los Angeles in stablishing city and county government, it is believed. But it also appears hat two Los Angeles Senators, Thompon and Gates, are opposed to consolidation and both are members of the udiciary Committee to which Wolfe asked that it be sent.

Hurd and Hewitt favor consolidation nd Hurd would not let the measure go nto the hands of a committee which as an Oakland Senator for its chairman and has many Bay City lawyers as embers, until he had consulted Hewitt. Senator Bell is understood to avor provision for consolidation hough he is not committed to losing he municipal integrity of Pasadena which he represents.

FIGHTS MEDICAL EXAMS.

when Guy B. Barham, a Los Angeles attorney, appeared with a demand for legislation abolishing the present board and providing one of five members to be chosen by the Governor, which shall eliminate all medical school advantages.

In addition, Barham is appealing for legislation that will permit graduate physicians of other States to be admitted to practice here, without examination, upon diploma and certificate from another State board, and providing that this shall be made a matter of reciprocity with other States.

Barham has waged war on the examination plan of the State Medical Board with success for two years. He brought many affidavits from applicants for examinations that they had received the questions before the examination and he also asks to show the Legislative Commission that four attempts of his brother to gain a license have been defeated by the "flunking" system of the examining board. No measure has been introduced yet exactly fitting Barham's demands, though there are several pending, most of which are mysterious except to the technically-informed.

Another Los Angeles "reformer" to appear was J. F. Paullyng, secretary of the Southern California Retail Grocers' Association. He and F. B. Connelly of San Francisco, State secretary of the association, appeared before the Senate Judiciary Committee to discuss the Welch bill providing for county inspectors of weights and measures.

Paullyng and Connelly want State inspection but the Constitution inhibits this. Besides the Welch bill, which is aimed to fill the State with busy inspectors, Assemblyman Hamilton has a measure for general weights and measures inspection, and Assemblyman Lyon has one regulating the weight of flour and bran in sacks. Paullyng and Connelly agreed that all three measures contain good laws and a meeting is to be held this morning to assemble them into one measure.

WANTS LAW AMENDED.

Paullyng is also advocating an amendment to the pure fod law, by which the manufacturer of any article will be held responsible for the accuracy or truthfulness of the representations concerning it. The present law punishes only the man in whose possession the article is found.

A meeting of the Live Stock and Dairy and Commerce and Internal Improvement committees of the Assembly is set for Monday night to discuss the bill introduced by Assemblyman Randall of Los Angeles, on the sale of dairy products. The bill is practically the same as the present law, except that it provides new sections relating to oleomargarine. It was brought here by S. A. W. Carver of Los Angeles, for the State Dairy Men's Association.

Oh, Joy!

SUFFRAGE BILL PASSES SENATE.

JUBILANT WOMEN WIRE BELL MANY MESSAGES.

Amendment Goes Through on Final Roll Call at Sacramento With Six More Votes Than Majority. Votes for Fair Sex to Be Issue at Next Constitutional Election.

[BY DIRECT WIRE TO THE TIMES.]

SACRAMENTO, Jan. 26.—[Exclusive Dispatch.] Woman suffrage won, as was predicted, on the final roll call of the Senate today. Even Senators who spoke against it voted for the measure that will submit to the people at the next Constitutional election, probably in the next few months, an amendment giving equal suffrage to the sexes.

Thirty-three Senators voted for the Bell amendment, six more than the necessary Constitutional majority. Five voted against it. Lewis was recorded present and not voting and Beban was absent, as he has been most of the session, because of rheumatism. The vote stood:

For: Avey, Bell, Bills, Birdsall, Black, Boynton, Bryant, Burnett, Caminetti, Campbell, Cartwright, Cassidy, Curtin, Cuttin, Holohan, Finn, Gates, Hare, Hewitt, Estudillo, Hurd, Juilliard, Larkins, Regan, Roseberry, Rush, Shanahan, Stetson, Strobridge, Thompson, Tyrell, Welch and Walker.

Against: Hans, Sanford, Martinelli, Wolfe and Wright.

There might have been no oratory had not Senator Gates decided to deliver an eloquent speech he had prepared with a view to closing a debate just after Senator Bell made the opening statement.

When Bell ended a brief statement that it was a duty that was being performed under the Republican platform and not a question of policy in submitting the amendment, there was silence. The President asked five times if there were any Senators who wished to discuss the joint resolution. Not one arose.

"I will feel constained to regard it as unanimously adopted," said Lieut.-Gov. Wallace.

After another silence Wallace ordered roll call. Then Gates arose and delivered a strong speech in favor of suffrage which took three quarters of an hour. The Senate was not disposed to further discuss the measure but after Gates, Sanford indulged in a humorous picture of ultimate chaos with the suffragette in her hobbies, looking on and saying:

"Haven't I raised hell."

Sanford, who tried to have a woman's advisory vote, declared woman was "queen of the home" and she must lay down her scepter for political duty."

Senator Wolfe, made a characteristically strong and at times sarcastic, speech in reply to Gates. Some of it was devoted to Gates's statement that the submission of the question was answering the "mandate of the people."

Wolfe denied this allusion to the platform and the election saying the majority was against suffrage and that the platform which even denied President Taft's endorsement, was made after the candidates were nominated at the primary election. Wolfe declined to be bound by the platform.

Cutten and Burnett spoke for the amendment, the latter stating his vote today will not bind him to support suffrage in the future and Cartwright spoke against it as a sacrifice of the ideality of woman.

Hurd said he hoped everybody had got the "bile" out of his system and that other speeches would be as short as his own. On this hint Campbell what I will do to it later on," he added.

The measure was at once transmitted to the Assembly but it had adjourned and the subject will not be received until tomorrow morning when it will be referred to the Senate Committee on Judiciary.

The suffragettes are now besieging the Assemblymen with what some members call "fair" hope of success. It is generally admitted that it will be passed by a large majority.

Senator Bell is the recipient of many telegrams of congratulation for the victory and tonight the San Francisco suffragettes entertained him and Mrs. Bell and Senator Gates at dinner.

THANKS FOR "FORS."

LOCAL WOMEN WIRE THEM.

By a strange and pleasant coincidence Mrs. Milo Tupper Maynard, famed as one of Colorado's most brilliant woman walked into the quarters of the Political Equality League yesterday afternoon at the very moment a telegram was delivered from Mrs. Edson announcing that the suffrage amendment had passed the Senate. Straightway she fell to with Miss Bess Marjory Munn writing telegrams to the thirty-three legislators who voted for it. The five "bad" legislators got no telegrams, not from the suffragettes.

After their thanks had sped on their errand of electric joy, the women themselves went down to the Hotel Alexandria where the College Equal Suffrage League held a jubilee, and where they incidentally instructed the coming crop of sweet girl graduates of the Los Angeles State Normal School in the glories of the franchise.

Mrs. Maynard said yesterday that after thirteen years of experience as a voter she believed in the enfranchisement of woman more than ever before. Thirteen Years ago it was her belief that equal suffrage was good. Now she knows by actual experience that this is so. She says she does not know whether the men of Colorado would have voted for such a constitutional amendment in the beginning, but she thinks she does know that no man in the State would ever think of reverting to the old system, if it could be done. She says she does not for a moment doubt that California men will vote for the amendment when the opportunity is afforded them, because she cannot think of them as behind the men of other States around them.

"The movement," she said, "has increased by proximity. It spread from Colorado to Wyoming, from Wyoming to Utah and from Utah to Washington. I am not at all afraid that woman's suffrage will mean hysteria in law making. In Colorado we have often been too conservative to please the prohibitionists or the cranks."

Hot Doings.

KANSAS SOLONS CUT UP ROUGH.

FISTIC ENCOUNTERS NARROWLY AVERTED ON FLOOR.

Lie, Short and Plain, Passes Between Two Legislators—Another Stands on His Dignity, Refuses to Call Opponent a Liar, Says He Is Just "An Ordinary Damn Fool."

[BY DIRECT WIRE TO THE TIMES.]

TOPEKA (Kan.) Jan. 26.—[Exclusive Dispatch.] The lie was passed in the Kansas House of Representatives yesterday between "Joe" Meeks and J. M. Orr of Atchison. Orr, in speaking against the appointment of a member of the Legislature to any State office during the term for which he was elected, said:

"For twenty-four years I was an attorney for a railroad. I am not now an attorney for any corporation, nor am I a live-stock agent of this State, nor an appointee of the Governor, here to do his bidding."

Several members had taken shots at Meeks because he is not only a legislator, but is State live-stock sanitary commissioner by appointment of the Governor. He was on his feet in an instant.

"Any man," he shouted, turning to Orr, "who intimates that I have not stood on the floor of this House consistently in the interest of the people is a liar."

An hour later J. W. Davis of Kiowa and M. L. Williams of Logan county, also came very close to a fistic encounter.

"I am not going to call you a liar, but I do think you are an ordinary damn fool," Davis said to Williams.

Speaker Buckman stopped both the altercations.

THIRD GIRL CHARGES MAN.

St. Louis Stenographer Swears Former Law Enforcement Attorney Tried to Kiss Her in Office.

[BY DIRECT WIRE TO THE TIMES.]

ST. LOUIS, Jan. 26.—[Exclusive Dispatch.] Miss Pearl Behrens, aged 14, the third girl stenographer to apply for a Police Court summons here against Charles E. Blair, the Law Enforcement League's former attorney, made her complaint to Assistant City Attorney King today in a written statement in which she alleges when she answered Blair's advertisement for a stenographer, she was conducted into his private office, where he proposed to marry her, saying she was not too young, and attempted to force a kiss upon her when a knock at the door interrupted him.

Blair is married and has children. He is quoted saying today: "My troubles are due to a stenographer I discharged. Detectives arranged to trip me up, but I am not guilty of the charges."

Other girls who made similar charges are: Misses Frieda Lemse, Estelle Spaedyat and Ella Vois.

FREED FROM ACTRESS WIFE.

New York Clubman's Connection with Grace Walton Ends Family Life of De Roodes.

[BY DIRECT WIRE TO THE TIMES.]

SAN FRANCISCO, Jan. 26.—[Exclusive Dispatch.] Eugene De Roode was today divorced from Carrie De Roode, better known as Grace Walton, the actress. No oral evidence was taken, nor were any of the parties in court. The basis for the decree consisted of depositions sent by the plaintiff from New York, and containing a number of letters written by Burrows McNier, a Wall Street broker, to the woman.

One deposition by Elsie Shattuck, an actress, tells of gifts by McNier to Mrs. De Roode of an automobile and a diamond pin. With the depositions are the letters written by McNier. They are written on the stationery of fashionable New York clubs and hotels, and breathe ardent affection. In one he tells of his troubles with his wife, who was demanding a large allowance.

One of McNier's letters is a hastily scribbled note, commencing "Dearest," and asking Mrs. De Roode to feign illness and join him at once at the stage "father knows all, and there is one chance in a thousand that we can keep it quiet."

De Roode's deposition told of seeing his wife the last time on the street in New York about the middle of last December. She told him McNier had not yet got a divorce, but that she loved him more than ever. De Roode offered to drop his divorce suit, but

Dusky Lover Ends Life.

VALLEJO, Jan. 26.—After speeding a bullet through the shoulder of Mrs. Eliza Holmes, a negress with whom he was infatuated, Emmet Sykes, a negro employed on Mare Island, placed the muzzle of the revolver in his mouth and killed himself last night.

Theaters—Amusements—Entertainments.

BELASCO THEATER-- Belasco-Blackwood Co., Props. & Mgrs. Main St., Bet. 3rd and 4th Sts.

MATINEES TOMORROW, SUNDAY AND THURSDAY.

THE FOREMOST STOCK COMPANY IN AMERICA

If you never go to the theater, or are doctoring for the dyspepsia, this advertisement, cannot possibly interest you.

—See here!

—How long is it since you had a good, hearty, wholesome laugh—one of those I-don't-give-a-hang-who-hears-me-laugh?
—Some time, eh?

—On the level, have you a laugh left in your system?

—If you think you have, you just want to come to the Belasco Theater and see THE LOTTERY MAN. It's the funniest farce you ever saw.

—It's one of those clean, genuinely funny plays that happen once in every eight or ten years. You know the sort of a play—one of those laughing hits that a forty-year-old man would like his mother to see.

—THE LOTTERY MAN was played at the Majestic Theater by one of the Shubert companies a few months ago. The Shuberts charged exactly twice the Belasco prices for their performance—and The Los Angeles Times says the Belasco performance is vastly better. It's just the Belasco way of doing a play better than any traveling company that ever comes this way.

—So many hundreds have been unable to see THE LOTTERY MAN this and last week that this big fun play is going to be continued for another week, commencing Monday night—The third big week of success.

—No farce has ever been played before three weeks in Los Angeles—but then no farce that has ever been given by a local stock company is to be compared with the Belasco performance of THE LOTTERY MAN.

SEE THE LOTTERY MAN.

—If you do:
Your wife will thank you.
Your husband will thank you.
Your sister will thank you.
Your mother and father will thank you
Some other fellow's sister will thank you.
You'll thank yourself.
We will thank you!

—THE LOTTERY MAN will be played at the Belasco for just one week more—the third week—commencing next Monday night. In the meantime the Belasco audiences will continue to scream with laughter and unanimously declare THE LOTTERY MAN to be the funniest play of recent years.

Belasco prices: Nights, 25c, 50c and 75c; Matinees TOMORROW, SUNDAY and THURSDAY, 25c and 50c.

MOROSCO'S BURBANK THEATER-- MAIN STREET, NEAR SIXTH.
Los Angeles' Leading Stock Company

3RD TRIUMPHANT WEEK BEGINS
SUNDAY MATINEE
THE FOX
"Has these three—David Hartford, Frank Camp and Peter Lang (the millionaire, the crook and the detective) guessing. It has everyone guessing. Have you joined the rush yet?

Crowded All The Time--Get Your Seats Now
Nights, 25c, 50c, 75c. Matinees Saturday and Sunday, 10c, 25c, 50c.

GRAND OPERA HOUSE-- MATINEES Tomorrow, Sun. & Tues. Phones—Main 1067; Home A1067.
5th Great Week Starts Sunday
Ferris Hartman — and his big company present Walter De Leon's rousing musical comedy of college life. — The Campus
Seats for the fifth big week are now selling fast. Popular Hartman prices.

LOS ANGELES THEATER-- THE HOME OF VARIETY. SPRING ST., NEAR FOURTH.
Happy Jack Gardner & Co. | Pat Reilly & Flo Wells | Daly's Country Choir | A Riot of Fun | The Laugh-O-Scope | 3 National Comiques | Brown & Mills | George Yoeman | Huntress
MATINEE EVERY DAY—10, 20 & 30 CENTS—2 SHOWS EVERY NIGHT.

THE AUDITORIUM-- THE HOME OF MUSIC.
Tonight—Friday—Second Recital
The Tivoli Opera Co. W. H. Leahy, Mgr. TETRAZZINI
Seat Sale at Bartlett's. $1.00, $1.50, $2.00, $2.50, $3.00. Boxes and Loges $3.00. Hardman Piano Used.

S-T-O-P
Tetrazzini
Again
Saturday Night, Jan.
Last Chance
Los Angeles Wins the Salt Lake Date
Purchased to give the waiting thousands to secure seats for the other CONCERT to Hear
The Great D
Seats on Sale at the Auditorium Box Office Bartlett Music Co.
Prices $1, $1.50, $2, $3. Boxes and Loges
$1.00 Seats on Sale Saturday

HAMBURGER'S MAJESTIC THEATER
LOS ANGELES' LEADING PLAYHOUSE—OLIVER MOROSCO, LESSEE AND MANAGER.
THE LOS ANGELES CRITICS SAY THIS IS THE FINEST MUSICAL COMEDY THIS
By special arrangement the engagement has been extended
LAST PERFORMANCE NEXT SUNDAY
SAM S. & LEE SHUBERT ANNOUNCE
JAMES T. POWERS
Hello People — In the International Musical Comedy Success, by the Composer of "FLORODORA." Matinee Saturday. Prices 50c to $2.00.
BEGINNING MONDAY NIGHT—AMERICA'S ONLY ACTRESS
MISS MAXINE ELLIOTT
IN HER SMART NAUTICAL COMEDY "THE INFERIOR"
As Played at Daly's and Maxine Elliott's Theatres, New York. Nights and Saturday Matinee, 50c to $2.00. Prices Matinees on Sale Now. Next Attraction—"THE MIDNIGHT SONS"

ORPHEUM THEATER-- Matinee Daily at 2:15
Orpheum Road Show
Every Night 10-25-50-75 cts. Matinee Daily. 2:15 10c, 25c, 50c.

THE AUDITORIUM-- "THEATER BEAUTIFUL."
ONE WEEK COMMENCING NEXT MONDAY, Wednesday and Saturday, Wm. A. Brady presents his favorite actress.
FLORENCE ROBERTS
In Edward Sheldon's Remarkable Play "THE NOR
1000 CHOICE SEATS WEDNESDAY AND SATURDAY MATINEE. NIGHT PRICES, 25c, 50c, 75c, $1.00 AND $1.50. MATINEE $1.00. Seats now on sale.

PANTAGES THEATER--
Unequalled Vaudeville—Americus and Mme. Matinee Today 2:30—Twice Nightly—1 and 7:30
The Military Dancers--8 Male
CHAS. R. SWEET
The Musical Burglar
WOODFORD'S STATUE DOGS.
Irish Setters as Artistic Models
ANNETTE DELESTARE
Scenic Singing Novelty
"Adam
Favorite Comedy

HYMAN THEATER--
CONTINUOUS 11:45 A. M. TO 11 P. M. Matinee
Absolutely the Best Show Ever Seen
The original Fashion Plate Singer
Tom Kelly
Late of Kelly & Violette.
DUNLEVEY & WILLIAMS
Those Clever College Kiddera.
4 FINEST RUN MOTION PICTURES
LILLIAN MAY LANCASTER LADY ORCHESTRA

CAWSTON OSTRICH FARM--
The Farm You Have Read About for 25 Years
See
25 cts.
The $50 gigantic ostriches
The aviary of rare birds
The beautiful semi-tropical grounds.
Round trip, including admission. Take Seventh Pass. Sixth cars. Main Street. Tickets for sale at
Cawston's Store---313 South

LOS ANGELES OSTRICH FARM--
Estab. 1906 Opposite Eastlake Park. All Pasadena cars transfer direct to Park
BABY OSTRICHES
REPAIR DEPARTMENT.
Bring in your old Plumes.
Excursion tickets round trip and admission, 50c. We have no
Store 324 S. Broadway, Next to Blanch

AIRDOME--
SOCIAL DANCE TONIGHT

Theatres—Amusements—Enter

ppenings

Romantic.

PED HORSE MEET LOVER.

Los Angeles Girl Gets Into Bad Pickle.

the Money, So Stole gine in Oakland.

g and Proceeds Swell ects of Bell Hops.

RECT WIRE TO THE TIMES.]
MENTO, Jan. 26.—[Exclusive
] After telling the officers of
quest for her cowboy lover
ne, Wyo., to reach whom,
she stole a saddle horse in
"Nance Oden," alias "Nan
" a girl horse thief, who was
in Marysville yesterday, this
tearfully admitted to Dist.-
chbert and Sheriff David
e she is Donn Fisher, daugh-
D. Fisher, a real estate man
ton. Her Los Angeles resi-
No. 125 West Sixty-second

not run away from home, she
g secured her parents' per-
n. The departure was made
n and she has been alone
. A drummer whom she
t in Tusla to San Francisco
r to go to Seattle with him,
ndoned. She says she is 19
her last birthday being in
Her folks have been noti-
predicament.
ay she was known as the
Woman on Horseback."
a saddle horse from Miss
ham, in charge of an Oak-
academy, which she rode
y and disposed of for $45.
the Bay theft, but explains
y saying "I needed the

was a puzzle to the officers.
the appearances of good
and is well educated. She
nks of her purpose of start-
her lover and expresses
other than to say that her
Cheyenne to meet her
will necessarily be de-
plan was adopted, she
a story in a Sunday news-
which a cowgirl reached her

a riding horse from an
Academy. The woman
ould not ride and wanted to
tractor along. I'll bet I
y horse she has in the
added, with a blast.
not really intend to sell
when I started," she ex-
made up my mind to do
on the way to Berkeley.
spend the $45 I got for the
. I had some good feeds
ter than the bell hops and
ays are expensive, for I al-
ways. I took in some swell

I take to stealing horses?
money for one thing, and
ours in a newspaper how
irl tried to steal horses to
over and I decided I could
thing, if she could. It
e if I was very successful,
when I got out of here I
t to Cheyenne."
ase contained a khaki rid-
an extra dress, besides a
thing. All her clothing
ent bad. A number of post
pictures found among her
kissing scenes and the
ing with the quite ro-
es of the girl.

RED, WIFE IN PLIGHT.

man Who Saves Husband
ncisco Formerly Lived in

WIRE TO THE TIMES.]
ANCISCO, Jan. 26.—[Ex-
atch.] Rendered penniless
the drinking habits of
and with a 7 months-old
arms, Mrs. Grover C. Nor-
ute of a mining broker
detention hospital, to-
world alone.
ealth, Norris went the
ally took to absinthe.
ench in this city, after
of the couple from Los
signed a couple of
and fell afoul of the

husband from prison,
with the scanty store
last of her little sav-
checks. Norris was
the Detention Hospital,
ssisted today for in-
fearing that con-
of absinthe has touch-

of a wealthy banker
A brother, a well-to-
E. N. Norris, is in
Angeles.
is well educated, pretty
comes of a Nashville
fidence. Before her
years ago, she worked
ther company in Los
and stenographer.
will try to get enough
to Los Angeles, where

GUARD UNIFORM.

Forbes Issues Or-
Caps, Trousers and

WIRE TO THE TIMES.]
O, Jan. 26.—[Exclusive
Gen. Forbes has just
that will make import-
the uniforms worn by
National Guard. One
cap will no longer be
place will be a head-

will no longer be a
uniform, it being
the full dress cap,
of olive drab and
be discontinued.
mented, must here-

contemplating other
betterment of the
and probably more
will be issued during

LAWSUITS.

Land Corporation
s of Estate at San

TO THE TIMES.]
Jan. 26.— [Ex-
Arrangements have
Henry Miller,
mains corpora-
will purchase all

SWEEPING

Bill Intro
lature a
All Utili

[BY DIRE
TACOMA,
patch.] The
introduced
day is the
ever propos
drawn by
State Railr
sistant Atto
in some for

The bill a
mission law,
mission's ju
power, lighti
steamboat, a
municipal p
passes are
nection betw
panies is pro
The bill gi
sion power t
lieves them o
affected must
that the opp
to be maint
the courts fr
imposed by th

The propose
mission of the
pointed by th
the commissio
secretary to r
ber of the co
$6000 a year.

PECULIAR S

Disciples of
cine, Wis., h
cation to Mo

[BY DIRECT
TACOMA, Ja
patch.] Disciple
numbering mo
paring to remov
a twenty-acre
between Cent
Twenty conver
there.

Deacon Paul,
states that the
had a vision wh
a radiant angel
a flaming sword
This was taken
Rocky Mountain

The disciples
lieve it a morta
in frivolity or s
is practiced as s
the sins of them
Their children pa
toys being regar
men wear their h
all wear sandals
and clothing is s
to authorities wh
the weather deem

Sheriff Urquhar
what they like b
ity, so long as th
other.

GETS BAKERY

Monterey Woma
Upon Waters, O
to Court.

[BY DIRECT WI
SAN FRANCISC
sive Dispatch.] A
an to her brother
come back to Mra
wealthy owner of
Francisco, now in
come back is $40,0
patches from Seatt
The $40,000 rece
half of what Mrs.
the Superior Cour
her once needy bro
a millionaire.

When John Seene
1903 he needed a st
north with a big c
a small cash fund
sister.

He started a big

...nagements—Entertainments
...UM— THE HOME OF MUSIC.
...day—Second Recital
...Co. TETRAZZINI
...T. $1.00, $1.50, $2.00, $2.50, $3.00.
Hardman Piano Used.
T-O-P
razzini
Again
Night, Jan.
t Chance
...ngeles Wins the
...lt Lake Date
...e the waiting thousands
...ts for the other CONCERTS
to Hear
Great Di...
...the Auditorium Box Office
...artlett Music Co.
..., $1.50, $2, $2...
...es and Loges
...on Sale Saturday Morning
MAJESTIC THEATER—
...ING PLAYHOUSE—OLIVER MOROSCO
...NGELES CRITICS SAY THIS IS THE
...USICAL COMEDY THIS SEASON.
...e engagement has been extended to
...ANCE NEXT SUNDAY
A LEE SHUBERT ANNOUNCES
...S T. POWER
...ernational Musical
...ess, by the
...of "FLORODORA."
...turday. Prices
..."Have
...IGHT—AMERICA'S ONLY ACTRESS
...AXINE ELLIOTT
..."THE INFERIOR SEX"
...axine Elliott's Theater, New York.
...ce to 24-56. Popular Matinee Wed.
...—THE MIDNIGHT BOND."
...WIFE IN PLIGHT.
...Who Saves Husband
...Formerly Lived in
...ATER— SPRING ST. BET.
...atinee Daily at 2:15
...ROBERTS
...Belasco's "THE NIGGER"
...DAY AND SATURDAY MATINEES
...$1.50 AND $1.00.
...ATER— Eve. Cont. 6:30 to 11:30
...Belleville—American and European Plans—Rates
...50—Twice Nightly—7 and 9:15—50
Dancers—8 Maids and
MURPHY-WILLIS
"Adam Spencer, A.L.P.M."
Favorite Comedian
MOTION PICTURES
10c, 20c.
...R— THE DRAMATIC
...TO 11 P. M. Matinee 10c, 25c.
...Best Show Ever Seen in
Vaudeville
...ATER— Impressions of Paris
Parisian Types
THE COMICAL COMEDIAN
A Hundred Laughs
...PICTURES—INDEPENDENT
...LANCASTER LADY ORCHESTRA
...CH FARM—South Pa...
...u Have
25 Years
...ostrich
...Including ad-
...mission to
...Ostrich Farm
...Street.
...re—313 South Broa...
...STRICH FARM—
...Take Pasadena Pier &
OSTRICHES
...DEPARTMENT,
...on Old Pismo.
...Ste. WE HAVE ONLY ONE
...y, Next to Blackst...
...ALL DANCE TONIGHT

...ppenings Along Pacific Coast.

...Roseville.

...ED HORSE MEET LOVER.

...Los Angeles Girl Gets ...ith Bad Pickle.

...the Money, So Stole ...gine in Oakland.

...ng and Proceeds Swell ...ists of Bell Hops.

...[SPECIAL WIRE TO THE TIMES.]

...ROSEVILLE, Jan. 26.—[Exclusive ...ews.] After trailing the officers of ...ada and Utah for her cowboy lover ...ames, Wyo., to reach whom, ...e is said to have stolen a saddle horse in ...ada, a girl horse thief, who was ...ed Nan Gilman (Iden," alias "Nan ...Gilman," was yesterday, this ...ing, brought to Roseville yesterday, this ...ing, and formally admitted to Dist.-...ney Hall and Sheriff David ...ed her ward to Dana Fisher, daugh-...Mrs. C. D. Fisher, a real estate man ...Los Angeles. Her Los Angeles resi-...ce is 25 West Sixty-second ...

...The girl ran away from home, she ...ys, several years ago, and severed her parents' per-...ns. The departure was made ...ddenly, and she has been alone ...ce. A drummer whom she ...met in San Francisco ...ed to go to Seattle with him, ...t, she says, she is 17 ...ars old, her birthday being in ...ch she will have been noti-...ed of her ...ng known as the ...Queen on Horseback." ...ed a fine horse from Miss ...Fisher, in charge of an Oak-...ndery, which she rode ...ay, and disposed of for $45. ...ed to her theft, but explains ...writes "I needed the ...ey to provide for the officers. ...ite appearances of good ...ch she is well educated. She ...ys the purpose of starting ...her lover and expresses ...ther than to say that her ...ntion is to meet her ...d. She will necessarily be de-...ined when she is adopted, she ...ys, but in a Sunday newspa-...r a cowgirl reached her ...

...After riding horse from an ...ndery. The woman ...ld not ride and wanted to ...e her along. I'll bet I ...ow she has in the ...d, with a blast. ...did not really intend to sell ...m when I started," she ex-...ined to me my mind to do ...on the way to Berkeley. ...I had the $45 I got for the ...se and I had some good feeds ...ng than the ball hops and ...ings are expensive, for I al-...ys like to take in some swell ...ces.

...Do I like to stealing horses? ...ell, I say for one thing, and ...ere is a newspaper how ...ch I had to steal horses to ...et me, but I decided I could ...ake a thing if she could. It ...as all I was very successful, ...ce when I got out of here I ...ent to Cheyenne," ...

...She was rescued a khaki rid-...ng habit, an extra dress, besides a ...ing. All her clothing ...ere not. A number of post ...ffices found among her ...ffects, and with the quite ro-...antic story of the girl.

...GETS BAKERY FOR CRUMBS.

Monterey Woman Who Cast Bread Upon Waters, Offered Loaf, Appeals to Court.

[BY DIRECT WIRE TO THE TIMES.]

SAN FRANCISCO, Jan. 26.—[Exclusive Dispatch.] A "stake" of $3500 given to her brother eight years ago has come back to Mrs. Mary A. Austin, a wealthy owner of real estate in San Francisco, now in Monterey, and the come back is $40,000, according to dispatches from Seattle.

The $40,000 received was less than half of what Mrs. Austin sued for in the Superior Court of Seattle, where her once needy brother appears now as a millionaire.

When John Sesnon left for Alaska in 1905 he needed a stake, and was going north with a big supply of dope and a small cash fund borrowed from his sister.

He started a big warehouse business, estate of the late Charles Lux and his heirs.

As the first step in this direction a deed of trust to all of the property of the company, for a consideration of $5,000,000, has been recorded in accordance with an agreement signed last March.

The deed is to secure first mortgage bonds issued by Miller and Lux which will be used to pay off the Lux interests, which are distributed among thirty-seven heirs.

The corporation of Miller and Lux owns approximately 1,000,000 acres of California and Oregon land. Henry Miller, who is now the largest individual land owner in the United States, is 85 years old. The deal now being negotiated under the agreement will close years of litigation.

New Tune.

SEATTLE MAYOR WINS A FRIEND.

FIGHTING SHERIFF INDORSES HIS RE-ELECTION.

Sensation Caused in Northern Metropolis by Announcement, Which Is Believed to Insure Defeat of Recall Movement Started by Alleged Public Welfare League.

[BY DIRECT WIRE TO THE TIMES.]

SEATTLE (Wash.) Jan. 26.—[Exclusive Dispatch.] Bob Hodge, the fighting Sheriff of King county, created a sensation which he wasn't present to enjoy, by having published today a remarkably strong indorsement of Mayor H. C. Gill, who is fighting for re-election in the recall to be held here February 7.

Hodge's indorsement was totally unlooked for, in view of the fact that his office has time and again sought to hamper the work of Police Chief C. W. Wappenstein, who more than any one else is directly responsible for the present bitter recall fight in the throes of which Seattle finds herself. Had Gill removed him on the superficial and non-conclusive findings of an investigating committee, the Public Welfare League would never have brought the recall talk to a crisis.

Hodge started last night for Los Angeles with his wife and three children, Mrs. Hodge going to the California city for the benefit of her health. Hodge's frank and open indorsement practically cinches the election of Gill again, according to closer students of the present fight, for Hodge is the absolute political dictator in county politics.

He dreamed, when working as a coal miner a few years ago at Black Diamond, that he would be Sheriff of King county. His dream came true. He announced recently that he had dreamed that he would sit in the Governor's chair and he makes no secret that he will run for that office at the next election. No one has ever questioned Hodge an instant and his indorsement of Gill and his administration is expected to swing thousands of women's votes for Gill which otherwise would have gone to George W. Dilling, the so-called reform candidate for Mayor.

SWEEPING "REFORM" MEASURE.

Bill Introduced in Washington Legislature and Expected to Pass, Puts All Utilities Under Commission.

[BY DIRECT WIRE TO THE TIMES.]

TACOMA, Jan. 26.—[Exclusive Dispatch.] The new public utilities bill introduced into the Legislature yesterday is the most sweeping measure ever proposed in this State. It was drawn by Chairman Fairchild of the State Railroad Commission and Assistant Attorney-General Tanner, and in some form will probably pass.

The bill amends the railroad commission law, placing under the commission's jurisdiction all gas, electric power, lighting and heating companies, steamboat, street car lines and all municipal public service plants. All passes are prohibited. Physical connection between rival telephone companies is provided.

The bill gives the railroad commission power to suspend rates if it believes them excessive and the company affected must go into court and show that the opposite is true if rates are to be maintained. The bill prohibits the courts from suspending the rates imposed by the commission.

The proposed law provides for a commission of three members, to be appointed by the Governor; counsel for the commission at $4000 a year and a secretary to receive $2000. Each member of the commission is to receive $6000 a year.

PECULIAR SECT COMING WEST.

Disciples of the Holy Ghost at Racine, Wis., Receive Heavenly Notification to Move to Washington State.

[BY DIRECT WIRE TO THE TIMES.]

TACOMA, Jan. 26.—[Exclusive Dispatch.] Disciples of the Holy Ghost numbering ninety members are preparing to remove from Racine, Wis., to a twenty-acre tract just purchased between Centralia and Chehalis. Twenty converts have been made there.

Deacon Paul, leader of the cult, states that the brethren and sisters had a vision while at prayer, wherein a radiant angel appeared to them with a flaming sword pointing westward. This was taken as a sign to cross the Rocky Mountains.

The disciples of the Holy Ghost believe it a mortal sin to laugh, engage in frivolity or eat meat. Flagellation is practiced as a form of penance for the sins of themselves and the world. Their children pass a joyless childhood, toys being regarded as vanities. The men wear their hair and beard unshorn; all wear sandals in their community, and clothing is worn only in deference to authorities when in town and when the weather demands covering.

Sheriff Urquhart says the sect can do what they like in their own community, so long as they do not hurt each other.

COMPELLED TO LEAVE SCHOOL

Nervous from Childhood and Feared Paralysis.

This Missouri Girl's Condition Was Serious and Seemed Hopeless but the Tonic Treatment Cured Her.

The value of the tonic treatment of nervous troubles by the use of Dr. Williams' Pink Pills lies in the fact that these pills do not stimulate the already exhausted nerves to keep up their work for a time longer but that they replace the depleted nervous energy.

Miss Susan M. Kerr, of No. 9 Merrill street, Trenton, Mo., who tried this treatment says:

"Ever since I was a child I had been troubled with nervousness. My parents first noticed it when I was about five years old. They thought it was nothing serious but after I commenced going to school, I became so much worse that I had to drop my studies. There was a continual jerking all over my body. I had no control over my limbs and could not hold anything for fear of dropping it. My left side was sort of paralyzed and the left side of my face was constantly jerking. I could not write or even hold a pen or pencil. The least noise or disturbance excited me so that I would go all to pieces. I was a nervous wreck and always afraid of falling. My stomach was very weak. I was confined to bed for a day or so at a time.

"I was treated by several doctors. One said I had nervousness, another St. Vitus dance, while one said I had paralysis of the face. None of them gave me much relief, although all of them said they could cure me. After I had been sick for a long time I gave up all doctors' treatment and began taking Dr. Williams' Pink Pills as advised by a friend. After I had taken the pills a while I could begin to use my hands and legs. I gave the pills a steady trial and have not been troubled since. Dr. Williams' Pink Pills gave me new blood and strength and I heartily recommend them."

Dr. Williams' Pink Pills are sold only in packages, never by the dozen or hundred. The genuine are sold by all druggists or will be sent by mail, postpaid, on receipt of price, 50 cents per box; six boxes for $2.50, by the Dr. Williams Medicine Company, Schenectady, N. Y. Every one interested in the above case should send for the new edition of our booklet, "Nervous Disorders." It is free on request.

DIOCESAN CONVENTION ENDS.

Episcopalians in San Francisco Elect Standing Committees and Choose Directors.

[ASSOCIATED PRESS NIGHT REPORT.]

SAN FRANCISCO, Jan. 26.—At the closing session of the annual convention of the Episcopal diocese of California today the work of the Social Service Commission during the last year was reviewed by Rev. Cecil Marrack.

He reported that much had been accomplished in the field of capital and labor, especially in reformed methods for the relief of boys and others whose employment was on the streets.

The regular standing committees were elected, and the following directors of the corporation of the diocese chosen: William H. Crocker, Archdeacon J. A. Emery, A. C. Kains, Rev. D. O. Kelly, John Landers and W. A. M. Van Bekkelen.

The House of Churchwomen closed its meetings with the election of officers and the appointment of committees. Mrs. George H. Kellogg was chosen president; Mrs. Galliard Stoney, vice-president for San Francisco, and Mrs. J. W. Mitchell, vice-president for San Jose.

Couldn't See It.

COURT REFUSES TO SPLIT HOME.

DIVORCE SOUGHT WHILE PAIR LIVE TOGETHER.

Wife Cooks Husband's Breakfast on Day He Appears in Court to Ask Legal Separation—"It Was Good Breakfast," He Says, and Judge Withholds Decree.

[BY DIRECT WIRE TO THE TIMES.]

SAN FRANCISCO, Jan. 26.—[Exclusive Dispatch.] George Lumley's ignorance of the law deprived him of a divorce from Mrs. Abbie Lumley after he had told his story to Judge Graham today.

The Lumleys for three years have not been getting along well, they say. During all of that time they have occupied the same premises, and, while sleeping in separate rooms, have eaten at the same table.

The court thought this was a strange proceeding while the husband was suing for divorce, and inquired if Mrs. Lumley cooked her husband's meals. The witness responded she did.

"Did she cook your breakfast this morning?" asked the court.

"Yes, sir."

"What did she cook for you?"

"Ham and eggs."

"Were they good?" asked Judge Graham.

"Yes, sir."

"And did Mrs. Lumley know you were coming to court to get a divorce form her?"

"Yes, sir."

"Well I'll put this matter over a week until I can have a talk with Mrs. Lumley. This state of domesticity is too much for me."

Lumley left the courtroom a disappointed man. "I talked too much," is all he would say.

SEA CAPTAIN'S LONG RECORD.

Henry Hayward, Commander of the Mariposa, Retires After Fifty-two Years in Harness.

[BY DIRECT WIRE TO THE TIMES.]

SAN FRANCISCO, Jan. 26.—[Exclusive Dispatch.] Henry Martin Hayward, master of the Oceanic Steamship Company's Mariposa, has for the last time paced the decks of a commercial steamer. Capt. Hayward held, for fifty-two years, an unbroken sea record. During all his experiences the captain has never been in a wreck.

Starting before the mast and serving in all capacities till he had reached the age of 23, he received his papers as a commander and has held that position ever since. He has been to Australia ninety-four times and to Tahiti thirty-two, and his experiences would fill a large book.

"Although I am as well as ever," said Capt. Hayward. "I feel my years are counting up and I think my time for big ships and heavy responsibilities is over.

"Twenty times around the deck of the Mariposa is two miles, and daily I have taken that walk for the last eighteen years.

"Once," said the captain, "I rescued the whole crew of a Scotch vessel which was wrecked on a barren reef of the Samoan Islands."

For this he was presented a substantial sum and a silver punch bowl, the latter a gift from the British government.

LID TO GO ON COFFIN NAILS.

Nevada Legislature Preparing to Pass Law Forbidding Smoking of Cigarettes Within Borders of State.

[BY DIRECT WIRE TO THE TIMES.]

CARSON (Nev.) Jan. 26.—[Exclusive Dispatch.] Dr. J. A. Asher's anti-cigarette bill passed the Senate this afternoon and it is predicted that it will pass the Assembly by a big majority. The bill is drastic, to the extent of making it a violation of the law, with a jail sentence or heavy fine attached. The measure states that is shall go into effect on and after July 1, 1911. Since introducing the measure Dr. Asher has been made the butt of much raillery, but has stood by his bill even in the face of direct snubs administered him by those opposed to the bill either from a business standpoint or from the fact that they are inveterate cigarette smokers.

FEARING INSANITY HE DIES.

Fresno Farmer Shoots Himself Through Head With a Pistol Thinking Reason Threatened.

FRESNO, Jan. 26.—N. P. Jensen, a farmer, residing seven miles from Fresno, killed himself today by shooting himself through the head with a pistol. Fear that he was becoming insane prompted the man to take his life. Before his act Jensen wrote a note requesting that he be buried under the auspices of the Odd Fellows, of which organization he is a member.

To Let—Office Room.
Finest daylight office room, 17x19 ft., just south Chamber of Com...

Important.

COMPETITION IN ORIENT TRAFFIC.

RAILROAD AND STEAMSHIP LINE FORM COMBINATION.

Western Pacific and Toyo Kisen Kaisha Will Today Put in Operation Working Agreement on Rates. Step Expected to Force Other Lines to Lower Charges.

[ASSOCIATED PRESS DAY REPORT.]

SAN FRANCISCO, Jan. 26.—Important to all American exporters engaged in trade with the Orient is an agreement that will go into operation tomorrow between the Western Pacific Railroad and the Toyo Kisen Kaisha Steamship line. The effect of this agreement, it is said, will be to establish for the first time real competition in traffic between America and Asia through the port of San Francisco.

The railroad and the Japanese steamship company are to co-operate in the shipment of both freight and passengers. Joint tariffs have been published. Hitherto the Toyo Kisen Kaisha has worked under an agreement with the Pacific Mail Company, the two steamer lines sharing the traffic for the Orient brought here by the transcontinental railroads. No joint tariffs have been issued since the Interstate Commerce Commission some years ago ordered that such tariffs must show the propositions received by the steamship lines and the railroads. Consequently the rates through San Francisco outward bound have been the established domestic rates to the city plus the steamship company's rates to the Asiatic port.

The Chronicle this morning predicts that the action of the Western Pacific and the steamship company would compel their competitors, the Pacific Mail line and the Southern Pacific and Santa Fe railroads, to publish joint tariffs showing the propositions of through rates received by the railroads. The new agreement, says the paper, means a material reduction in the cost of through Oriental shipments, and will bring the Western Pacific into competition with the Hill lines and the Chicago, Milwaukee and St. Paul, which carry oriental shipments to and from Puget Sound ports.

LEPROSY IN SACRAMENTO?

Police Attention Called to Hindu Suffering From Some Disease—Man Still at Large.

[BY DIRECT WIRE TO THE TIMES.]

SACRAMENTO, Jan. 26.—[Exclusive Dispatch.] Policeman Desmond's attention was called by citizens today to a Hindu whose swarthy skin was covered with loathsome white blotches. He was evidently ill, and two other Hindus had him in charge.

The man had the appearance of a leper. While the crowd gazed at a safe distance, the policeman summoned the patrol wagon. The police, when they learned the supposed nature of the malady, refused to touch the Hindu, and fear of the terrible disease seized the crowd, and it scattered in all directions.

"Look out for the leper," was the word that passed, and no one stopped to see what became of him. He is still at large.

ONCE A WAIF; NOW HEIRESS.

Unexpected Stroke of Good Fortune Befalls Pretty Sixteen-Year-Old Oregon Maiden.

[BY DIRECT WIRE TO THE TIMES.]

SEATTLE, Jan. 26.—[Exclusive Dispatch.] Eight years ago a homeless waif, taken into the family of Rev. and Mrs. Charles Quinney, then of Bozeman, Mont., but now of Pendleton, Or., Miss Amy Isabel Johnson, 16 years old, has just learned that she is heiress to a large fortune.

The news was brought to Miss Johnson today by a long-forgotten sister, now a resident of Chicago. The girl, who has taken the name of her foster-parents, left tonight with her sister for Chicago, and thence will go to Swedan. Before leaving she made the promise that after receiving her inheritance she would return to make her home with Mr. and Mrs. Quinney.

LITTLE CUPID'S BUSY YEAR.

Great Increase in Marriage Rate Shown in Principal Counties of State. Orange Well to the Fore.

[BY DIRECT WIRE TO THE TIMES.]

SACRAMENTO, Jan. 26.—[Exclusive Dis...

Vital Statistics show the following high marriage totals in 1910 for various counties: Los Angeles, 5452; San Francisco, 4694; Alameda, 2465; Sacramento, 968; Orange, 951; Marin, 906; Santa Clara, 906; Fresno, 771; San Diego, 767; San Joaquin, 553, and San Bernardino, 536.

The total of 4694 for San Francisco in 1910 represents a marriage rate of 11.2 per thousand population, against 10.3 for 1909 and 10 for 1908. The totals for the preceding years were as follows: 4214 in 1909, 4035 in 1908, 4158 in 1907 and 3539 in 1906.

The increase for 1910 over 1909 was 480, or 11.4 per cent., as compared with a gain of only 179, or 4.4 per cent., for 1909 over 1908.

The marriage total for Los Angeles county in 1910, 5452, gives a rate of 10.7 per thousand inhabitants, against 10.4 in 1909 and 10 in 1908. For preceding years the totals were: 4948 in 1908, 4451 in 1907, 4347 in 1906 and 4206 in 1905. There was an increase of 504, or 10.2 per cent., in 1909 to 1910, as compared with 497, or 11.2 per cent., in 1908 to 1909.

The marriage rates per thousand population are highest by far in Marin county, adjoining San Francisco, and for Orange, adjoining Los Angeles. The rates for Marin in 1910, 1909 and 1908, respectively, were no less than 35.8, 35 and 30.3, while the rates for Orange were as great as 27.4, 26.2 and 19.5. The proportion of marriages to residents is very high for these counties because so many couples who live in San Francisco or Los Angeles go to Marin or Orange, as the case may be, to be married.

Tabulations so far completed indicate that the State marriage total for 1910 will exceed that for 1909 by over nineteen hundred, the greatest annual gain since the beginning of registration under the present effective law enacted in 1905.

SLOPE BRIEFS.

Oklahoma Gets Encampment.

SPOKANE (Wash.) Jan. 26.—The eighth annual encampment of the United Spanish War Veterans will be held in Oklahoma City, Okla., August 21-23, according to an announcement made here today by J. Jacoby of Seattle, commander-in-chief. Commander Jacoby will be accompanied to the encampment by an escort of 100 Washington veterans, in uniform.

Income Tax Ratified.

OLYMPIA (Wash.) Jan. 26.—The Senate today passed the resolution ratifying the income tax to the Federal Constitution.

Indicted for Perjury.

SAN FRANCISCO, Jan. 26.—On an indictment charging perjury, Fred McKnight, a farmer of Glenn county, was held today by United States Commissioner Wright on $2000 bond. The indictment, which alleged that McKnight had perjured himself in making his returns in a bankruptcy petition, was returned last November, but was kept on secret file until the accused was captured at Maricopa yesterday.

HARRIMAN'S AMBITIONS TOLD.

Would Have Girdled Earth With Railroads and Built Panama Canal Himself if America Failed to Do So.

[ASSOCIATED PRESS DAY REPORT.]

NEW YORK, Jan. 26.—"If E. H. Harriman had lived he would have had a railroad around the world. This was one of his great ambitions. Another was to see the completion of the Panama Canal. If the government had not taken up the task of constructing this great waterway he would have built it himself."

These two secrets showing the extent to which the late railroad magnate's ambitions were leading him at the time of his death, were revealed last night by Otto H. Kahn, of Kuhn, Loeb and Company, who was closely associated with Harriman for more than ten years, in a memorial address at the finance forum. The statement was made after the close of Kahn's formal address and in response to a question from one of his hearers. In reply to another question he said:

"Mr. Harriman did not, however, contemplate controlling the entire railroad system of the United States and he was of the opinion that a concentration of railroads had gone about as far as it

Barber Shop Second Floor
ARTHUR LETTS
Broadway Department Store
HOME 10571. BDWY. 4944
BROADWAY COR. 4TH. LOS ANGELES.
Western Union Office Aisle 6

Bargain Friday No. 577

Women's Winter Coats, $10.00 to $17.50 Grades Friday $7.50
The final call for clearance on these winter coats. Handsome long models of covert cloths and diagonals; also all-wool mixtures in Scotch and English effects. Semi-fitted models. All sizes in the lot, so there should be no disappointment as to a perfect fit. Garments marked $10, $12.50, $15 and even $17.50. Friday, Second Floor, $7.50.

Last Day For Semi-Annual $10.00 Sale Women's Suits

Boys' $3, $3.50 and $4 Knickerbocker Suits . . . $2.55
Whether of cassimeres, cheviots or velours, these suits are the most sturdy kinds. Full size range. Coats cut double-breasted. Pants with large, full blouse over knee. Marked $3, $3.50 and $4. An offering for the boy. Friday $2.55.

Boys' $4.00 Overcoats . . $2.55
These are $4 grades—marked that price. Convertible collars. Full shoe top length. Friday $2.55, instead of $4.

Boys' Knickers . . . 39c
Sizes 5 to 15 years. Brown and dark mixtures, which are so serviceable for boys' school wear. Marked 50c. Friday 39c.

Boys' 75c Coat Sweaters 39c
Any size you may want from 24 to 34. Seconds of $1 and $1.50 lines. Marked 75c, Friday 39c.

Women's 75c Swiss Ribbed, Low Neck, Sleeveless Vests 50c
The celebrated Kayser make—and certainly they are beautiful vests, with hand-crochet yokes. Excellent Swiss ribbed; low neck and sleeveless. Well worth the marked price, 75c. No other item we could mention would create such bargain interest Friday. Aisle 7. Feature 50c.

Women's 7½c Handkerchiefs . . . 2½c
Certainly 2½c is an insignificant price for women's handkerchiefs, and surely these 10 dozen will last only long enough for us to wrap them. Plain white, also sheer lawns, with metallic dots, in light blue and lavender. Friday, each 2½c.

117 Sample Bedspreads, Each . 75c
There'll be far more than 117 customers who want to take advantage of these bedspreads at 75c. A large New York jobber's sample; some soiled. Crochet, Satin Marseilles and Dimity spreads. Limit of 3; worth 75c to $1.00. Some small sizes.

50c Lace Piano Covers . . . 25c
These are the handsome filet lace covers, in white and ecru. Come in 27 inches wide by 60 inches long. Nicely taped edges. A small lot of only 16. Half price for this collection Friday, so as to make a big bargain sensation. Third Floor, each 25c.

All Linen Toweling, Yard . . 10c
Lengths include 3½ and 5-yard pieces, and that's plenty for a towel. All linen grades, with linen borders. Marked 12½c. For hand, roller or dish towels. Good weight; Friday, yard 10c.

20c German Kimono Velour . 12½c
Good range of patterns, including Persian and floral designs. Also more conventional effects in blue, red, gray and navy; 10 to 20-yard lengths, and that means plenty for a kimono or house dress. Regular 20c quality. Friday special, yard 12½c.

Hung.

LONE JUROR SEEKS CONVICTION OF MRS. SCHENK; JURY DISCHARGED.

[ASSOCIATED PRESS NIGHT REPORT.]

WHEELING (W. Va.) Jan. 26.—After struggling for more than twenty-four hours with the testimony, the jury in the case of Mrs. Laura Schenk, charged with poisoning her husband, John O. Schenk, announced late today that it could not reach a verdict.

Judge Jordan discharged the jurors and Mrs. Schenk is again in jail to await another trial.

The final vote of the jury was 11 to 1 for acquittal. On the first ballot, eight voted for acquittal, three for conviction, and one juryman refused to vote.

The juror who held out for conviction was Isaac Heyman, a salesman for a provision company.

There was a rumor that charges of bribery and attempted bribery had been made by members of the jury, following their discharge, but several jurors denied the rumors.

Well Guarded.

REMAINS OF MRS. EDDY LAID TO FINAL REST ON SHORES OF LAKE.

[ASSOCIATED PRESS NIGHT REPORT.]

CAMBRIDGE (Mass.) Jan. 26.—In a concrete grave on the shores of Lake Halcyon in Mount Auburn Cemetery there was laid today a bronze coffin containing the body of Mrs. Mary Baker G. Eddy, founder of the Christian Science Church.

On the coffin rested a bronze box inclosing a complete set of the works of Mrs. Eddy, together with all the recent Christian Science publications, while the silver plate beneath gave her name and the dates of her birth and death.

The ceremony was attended by the directors of the church and a score of its supporters. Judge Clifford P. Smith, first reader of the mother church, repeated the ninety-first Psalm and the last two verses in Jude, which were read at the funeral December 3. Then the grave was sealed. Later the spot will be marked by a mausoleum.

Gen. Henry M. Baker of Bow, N. J., Mrs. Eddy's counsel and executor of her will, was the only member of the family in attendance, but it was announced that all claims to other burial places had been waived.

Since the funeral services of Mrs. Eddy December 3, the bronze coffin had reposed in the receiving tomb at Mount Auburn, with a guard beside it day and night. The guard was relieved shortly after noon today, when half a dozen carriages rolled up to the door of the tomb and an hour later the coffin was placed on a bier.

The bronze plate covering the features of Mrs. Eddy was pushed back and one by one, the little company gazed for the last time on her face. The features had changed little in the seven weeks.

In the construction of the grave, the skill of the engineers was invoked to make it impervious to desecration or even to decay. The coffin rests on four feet of concrete and is encased in steel uprights. Upon this rests the copper box with the Christian Science literature and above are alternate layers of concrete and steel network to the level of the turf.

HURRIES TO DAUGHTER'S SIDE.

General Manager of the Salt Lake Makes Record Run From Nevada to Pasadena.

SAN BERNARDINO, Jan. 26.—General Manager Wells of the Salt Lake road made a record run tonight from Las Vegas, Nev., to Pasadena. His special was given right of way over the Santa Fe to reach the bedside of his little daughter, who is very ill.

Society Shuns the Victim of Catarrah.

Snuffles, Hawking, Spitting and Foul Breath not Welcome

If sufferers from catarrh could only "see themselves as others see them," they would lose no time in getting rid of that vile disease.

It doesn't matter whether you are a member of New York's select Four Hundred or a member of a neighborhood social set, the same rule of decency prevails and the same American hatred of offensive habits is always in evidence.

So if you are troubled with catarrh, learn right now that it requires some effort to get rid of it. Make up your mind today that swallowing a few pills or using a spray or douche won't do.

Catarrh can be overcome, but only by sensible methods.

HYOMEI is the sensible remedy for time. In the opinion of many, it has benefited more catarrh sufferers than all the catarrh specialists on earth.

And just what is HYOMEI? Many people may ask.

HYOMEI is a soothing, healing, germ-killing antiseptic that you breathe into the lungs over the sore, inflamed, germ ridden membrane. It is made from Australian eucalyptus and some Listerian antiseptics.

A complete HYOMEI outfit, which consists of a bottle of HYOMEI, a hard rubber inhaler through which you breathe and simple instructions for use, costs $1.00. Extra bottles, if afterwards needed, cost but 50 cents.

For catarrh, sore throat, coughs, colds, asthma and croup HYOMEI is guaranteed. For sale by druggists everywhere. Mail orders filled charges prepaid by Booth's Hyomei Co., Buffalo, N. Y. Send for free booklet on

Sixty-first Congress.

BALLINGER ROW IS RESURRECTED.

Nebraskan Stirs up Fuss Over Alleged Irregularities.

Claims Report of Inquiry Was Wrongfully Delayed.

House Authorizes Probe Into Hitchcock Charges.

[ASSOCIATED PRESS NIGHT REPORT.]

WASHINGTON, Jan. 26.—Representative Hitchcock of Nebraska sprung a sensation in the house today by demanding an investigation of the "irregular proceedings" which had resulted in a delay of sixty-nine days in getting the reports of the Ballinger-Pinchot Investigating Committee printed and into the hands of members of the house. An acrimonious debate followed, in which Speaker Cannon took an active part, resenting what he termed an implied criticism of the chair.

The house, after listening to various explanations as to the probable cause of delay, voted almost unanimously in support a resolution ordering an investigation by the Committee on Rules. The resolution was introduced by Hitchcock. It requested an investigation and report within one week.

A former resolution by Hitchcock stated that three reports were received from the Committee on Investigation December 7 last and sharply criticised the "unexplained delay." doubt and mystery in referring said reports to the Committee on Agriculture. The resolu- set forth that the reference was not made until December 19. The committee did not receive the printed reports until yesterday.

THE RESOLUTION.

"During that period," continued the resolution, "they were neither upon the Speaker's table, nor in the hands of the Committee on Agriculture.

"Therefore be it resolved that these irregular proceedings are misleading and improper treatment of these reports, rendering them for six weeks unavailable and inaccessible, and constitute a violation of the proper procedure of the house tand that he committee on rules be and is hereby directed to investigate and report to the house within one week the reason for the delay and irregular treatment of these reports."

Speaker Cannon said he knew nothing of why the delay should have occured. He intimated that if Mr. Hitchcock had been present in the house oftener in the last few weeks and he had earlier called attention to the matter, there might not have been so much delay.

Mr. Hitchcock replied that the speaker's criticism was not justified.

"The chair," said the speaker, "has no objection to any investigation that may be made. The chair only desires that a member of the house should not place the chair, the committee or house subject to criticism that may be heralded on its face as accurate, accepted possibly as a fact by the ever-vigilant—and fair press of the country, until in an orderly course of procedure, and without prejudice, the facts may be obtained.

SPEAKER ANGRY.

It was then the sub-resolution was offered. Representative Scott, of Kansas, chairman of the committee, on agriculture, declared that the delay, according to a report from the government printing office, had been due to the necessity of preparing a lithograph map of Alaska.

"That shows another reason for this investigation," shouted Mr. Hitchcock. "Your explanation is entirely different from the Speaker's"

"I said the delay might have been due to extra copies," said the Speaker, with a bang of the gavel. "Matters of this kind pass beyond the view of the Speaker. As far as the Speaker and his force is concerned, this matter has been handled according to the law, the rules and the practice of the House. If the gentleman from Nebraska is as anxious to have the facts as the chair is, without sensational statements, the chair is entirely satisfied."

The resolution, after some further debate, was adopted.

It developed later that the reports did not pass through the Speaker's hands, but were marked for reference to the Committee on Agriculture in the usual way.

Meantime word came from the Senate that Mr. Nelson had introduced a concurrent resolution providing for the printing of three thousand extra copies. Pending action on this resolution, order for the printing was held up in the clerk's office. The resolution did not come from the Senate until December 13, and was not passed by the House until December 20.

In holding up the reports from the printer, the clerk in charge had overlooked it, it was stated.

CENSUS STATICTICS.

POPULATION INCREASES.

[ASSOCIATED PRESS DAY REPORT.]

WASHINGTON, Jan. 26.—Population statistics for the thirteenth census, announced today, included:

City—	1910.	1900.
Tucson, Ariz.	13,193	7,531
Hilo, Hawaii	6,745	....
Albuquerque	11,020	6,238
Laramie, Wyo.	8,237	8,207

SAFE CRACKERS DISAPPOINTED.

Would-Be Bandits Spend Busy Night Preparing for Operations But Are Scared Away Without Any Loot.

[BY DIRECT WIRE TO THE TIMES.]

WINTERS, Jan. 26.—[Exclusive Dispatch.] Four crackamen between midnight and 3 o'clock this morning cut the telephone and telegraph wires, fired a shot at one victim, held up, bound and locked two men in a box car and were then frightened away without securing any booty.

Joseph Lanee and Joe Brady, employees of the Southern Pacific, were held up and robbed by the bandits and then locked in a box car, after Brady had been compelled to carry a suit case filled with dynamite and burglars' tools for several blocks.

After leaving here and cutting all telephone wires, the bandits stole a horse and buggy and drove to Swingle station, where they left the rig and stole a Southern Pacific hand car and went to Sacramento, where it is thought they are now in hiding.

It is believed the bandits planned to dynamite and rob the local banks, but were frightened away by many people returning home at an early hour this morning from a social function.

Evident.

DECLARES UNIONISM'S FALLACIES ARE INCREASING THE OPEN SHOP.

[BY DIRECT WIRE TO THE TIMES.]

PORTLAND (Or.) Jan. 26.—[Exclusive Dispatch.] That union domination of the country's industries is losing ground and that the "open shop" idea is gaining steadily, were declarations of President Heintz, of the Manufacturers' Association, in his annual report made at the annual meeting and banquet of the association here tonight.

Three hundred representative business men and manufacturers who were present, applauded his words to the echo.

IDEA IS SPREADING.

"Workingmen of this country are awakening to the fact," said President Heintz, "that their own preservation and prosperity depend upon the prosperity of the manufacturers; that they cannot continue in business if they constantly are hampered by unjust regulations and haphazard rules which the unions, especially those of the West, continue to inflict upon the manufacturer.

"In the East the unions are becoming more reasonable. The open shop idea is spreading everywhere. Union men and nonunion men work side by side harmoniously, to their own best advantage and to the best advantage of their employer, on the 'open shop' basis."

LOGICAL.

"The employer must be able to employ who he sees fit and to discharge from his employ, without question, those of his employees who are not giving him the benefit of a good day's work. The unions must be brought to realize that the man whose capital is invested must have the control of his own business."

PITH OF NEWS FROM THE MIDDLE WEST.

[BY DIRECT WIRE TO THE TIMES.]

CHICAGO, Jan. 26.—[Exclusive Dispatch.] The "January thaw" was still present today, also that blanket of low clouds, fog and drizzling rain. Likewise slush and mud continued. Indications point to colder weather before morning. Today's maximum temperature was 54 and the minimum 40 deg. Middle West temperatures, dash indicating below zero:

Alpena	34	32
Bismarck	8	— 6
Cairo	58	46
Cheyenne	52	34
Cincinnati	56	44
Cleveland	50	38
Concordia	56	44
Davenport	54	38
Denver	56	34
Des Moines	52	40
Detroit	44	38
Devil's Lake	6	— 2
Dodge	66	42
Dubuque	46	36
Duluth	36	32
Escanaba	34	32
Grand Rapids	46	36
Green Bay	36	34
Helena	20	14
Huron	28	1
Indianapolis	54	38
Kansas City	66	48
Marquette	38	34
Memphis	60	50
Milwaukee	46	34
Omaha	46	36
St. Louis	44	38
St. Paul	66	48
Sault Ste. Marie	38	36
Springfield, Mo.	32	22
Springfield, Ill.	66	54
Wichita	66	42

CONSECRATE CHURCHMAN.

[ASSOCIATED PRESS DAY REPORT.]

ANN ARBOR (Mich.) Jan. 26.—The consecration here today of Rev. Edward W. Kelly as auxiliary archbishop of the Roman Catholic diocese of Detroit, to assist Bishop Foley, brought hundreds of prominent churchmen from many States, including Cardinal Gibbons of Baltimore, and Archbishop Ireland of St. Paul.

EGGS ON TOBOGGAN.

[ASSOCIATED PRESS DAY REPORT.]

ST. LOUIS, Jan. 26.—Eggs at wholesale in St. Louis have dropped eight and one-half cents during the last week and are now ten cents lower than at this time a year ago, and nine cents under the 1909 price. Indications are that a still further drop will take place within the next few days, as receipts each day are heavier. Receipts yesterday were 2118 cases, and for more than a week the arrivals have totalled upwards of 1200 cases. Other western markets report heavy receipts and lower prices. A relatively large decline has taken place in cold storage eggs.

BIG FIRE AT ST. LOUIS.

[ASSOCIATED PRESS DAY REPORT.]

ST. LOUIS, Jan. 26.—Fire early this morning destroyed the Ferguson Waterproof plant of the Ferguson McKinney Dry Goods Company. The loss is estimated at $50,000.

SECESSION" IS THREATENED.

West Texas Representative, Peeved Over Opposition to His Bills, Says State Will Split Within Ten Years.

[BY DIRECT WIRE TO THE TIMES.]

AUSTIN (Tex.) Jan. 26.—[Exclusive Dispatch.] The cry of "sectionalism" was raised today in the Texas House, because representatives Gilmore of Van Zandt county and Elliott of Grayson county opposed the bill to create a new court of civil appeal at Amarillo. Representative Dillard of Lubbock county dramatically declared West Texas would secede from the State within ten years, and said West Texas had been mistreated in all ways.

"We'll secede, I tell you," he cried. "We'll build up a capitol out there on the plains." There were some cheers and some cries of derision.

Read Market Basket Saturday.

Easy to get that Sunday dinner if you read Times Market Basket Saturday.

To Let—Office Room.

Finest daylight office room, 15x89 ft., just north Chamber of Commerce Bldg. See M. S. Hills Agent, 531 South Spring st.

Washington.

DENIES OFFER TO BRIBE JOURNAL.

Former Correspondent Wires Investigators.

Declares He Was Never Interested in Matter.

Manager Explains Traffic Pool to Committee.

[ASSOCIATED PRESS NIGHT REPORT.]

WASHINGTON, Jan. 26.—A flat denial of statements made by Alfred W. Dodsworth, business manager of the New York Journal of Commerce, who said an offer to buy the editorial influence of his paper had been communicated by its former Washington correspondent, Charles A. Conant, was made in a telegram to the House Ship Subsidy Investigating Committee today by Mr. Conant, now a New York financier.

"MISAPPREHENSION."

Mr. Conant said Mr. Dodsworth was "laboring under a misapprehension," and that he (Conant,) "was never interested in any manner in shipping legislation," and "never submitted any offer from the Spanish government, or from any other source, to bribe the Journal of Commerce or to influence its editorial opinion on any subject."

The working methods of the "conference" steamship lines, handling what is said to be 98 per cent. of the trans-Atlantic passenger traffic, were told before the committee by Herman Winter, manager of Celrichs and Company, the general agents of the North German Lloyd Steamship Company.

Mr. Winter testified that the spirit of the passenger traffic pool was that each line must maintain its share of the business and when one line got too many passengers it would be authorized to raise the rates.

PATRONAGE ARRANGEMENTS.

The arrangements with the ticket agents in this country were explained by Mr. Winters. He said that the commissions paid both by the railroads to the steamship companies and the division of the commission with the ticket agents, were purely business propositions, and not in any way in violation of the law.

Mr. Winters said that so far as he knew, no member of his company had any relations with the New York Journal of Commerce.

PADDLED, CAN'T SIT DOWN.

Tacoma, Wash., Young Girl Charges Head of State School With Inflicting Extreme Punishment.

[BY DIRECT WIRE TO THE TIMES.]

TACOMA, Jan. 26.—[Exclusive Dispatch.] That Superintendent Aspinwall of State Training School at Chehalis chastised her so severely with a perforated paddle that she could not sit down without great pain for a month, is the charge which Gladys Sorenson, aged 16, makes today against the chief officer of the institution. Her parents will have their daughter repeat her story to Probation Officer Read.

Miss Sorenson says the superintendent is a powerful man, quick tempered and very severe, so sever in fact that when he loses his temper he does not seem to know when he has inflicted reasonable punishment. Miss Sorenson declares his perforated paddle is a contrivance fashioned out of wood shaped like the average paddle and over the flat part of it is attached a piece of tin in which are eighteen perforations.

Punishment possible with it is very severe. With very blow the flesh of the culprit is forced through perforations, inflicting blood blisters which remain for days and the Sorenson girl says she knows of one girl who carried marks for fully three months.

She decares girls are punished by being locked in dark rooms on bread and water diet for days. Christmas day she says, twenty girls were compelled to stand in line over four hours without rest. Mrs. Sorenson brought her daughter home to recover. Superintendent Aspinwall's friends believe charges are exaggerated.

DICTATES HIS OWN OBITUARY.

Indianapolis Newspaper Man Brings Life of Four-Score Years to An End by a Revolver Bullet.

[BY DIRECT WIRE TO THE TIMES.]

INDIANAPOLIS (Ind.) Jan. 26.—[Exclusive Dispatch.] Sol Hathaway, more than 80 years old, editor of the Independent, killed himself today by shooting.

About a year ago he became ill and was not expected to live. He sent for a representative at that time and insisted that his obituary be prepared and correctly written.

This notice reads in part as follows: "Hathaway was born in Washington county, New York in July 1830, and while still in his teens he took a full collegiate course in the Clinton Liberal Institute; In 1856 he married a daughter of Hiram Iddings of Northern Indiana. She died two years later leaving one son, Dr. Mills Hathaway, a dentist of Peru, this State. In 1859 Mr. Hathaway married another daughter of M. Iddings, who died six years later, leaving three children, all of them are now dead. He established the Independent Weekly Publication in 1832, with which he continued actively interested till his life's work was done."

HARDSHIPS IN DEEP SNOW.

Los Angeles Mining Engineer Spends Ten Days Storm-Bound at Small Stage Station.

[BY DIRECT WIRE TO THE TIMES.]

MEDFORD (Or.) Jan. 26.—[Exclusive Dispatch.] J. Klippel returned to the city this morning from a trip to Crescent City and other coast points, during which he and a companion, George Brinker, a mining engineer of Los Angeles, spent ten days snowed in at a small stage station on Patrick Creek, Josephine County.

They left Medford on January 2 with Mr. Klippel's team and buggy, but on the return trip were forced to turn back to the shelter of the Raymond stage station. The worst of the storm was encountered in the Illinois Valley, between Colts' Range and Crescent City. While trying to cross the valley through almost four feet of snow they came upon the stage from Grant's Pass, which was held solid in a drift. A woman passenger was carried by the driver for over half a mile and then placed on a horse and taken through to the station.

Read Market Basket Saturday.

Easy to get that Sunday dinner if you read Times Market Basket Saturday.

To Let—Office Room.

Finest daylight office room, 15x89 ft., just north Chamber of Commerce Bldg. See M. S. Hills Agent, 531 South Spring st.

Kidney Trouble Overcome by the Great Treatment

I have been a sufferer for years with kidney and bladder trouble and took almost everything a drug store contained, without obtaining any benefit.

I suffered so that I became utterly discouraged, as I could not sleep, was always dizzy and had a headache all the time. I saw one of your advertisements and as a last resort, decided to try your Swamp-Root. I am now taking the third bottle and feel like a new woman, sleep well and have no pains whatever.

I strongly advise all sufferers to take the only real cure for kidney and bladder trouble. Dr. Kilmer's Swamp-Root was a God-send to me.

You may publish this letter if you wish, so that it may be the means of bringing some poor sufferers back to health.

MRS. MARY O'DONNEL,
Lander, Wyo.

Subscribed and sworn to before me this July 14th, 1909.
CHARLEY ALLEN, Notary Public, in and for Fremont Co., Wyo.

Letter to Dr. Kilmer & Co., Binghamton, N. Y.

Prove What Swamp-Root Will Do For You

Send to Dr. Kilmer & Co., Binghamton, N. Y., for a sample bottle. It will convince anyone. You will also receive a booklet of valuable information, telling all about the kidneys and bladder. When writing, be sure and mention The Los Angeles Daily Times. For sale at all drug stores. Price fifty-cents and one-dollar.

San Francisco Hotels

Hotel Colonial
San Francisco
Stockton St., above Butter.
Select family hotel. 110 rooms. Every modern convenience. One block from shopping and theater district. European plan $1.50 a day. American plan $3.00 a day. Butter St. cars direct from ferry.

IRS. FRANCIS J. HENEY DEAD.

Wife of San Francisco Graft Prosecutor Succumbs to Attack of Tubercula-Meningitis in New York.

[ASSOCIATED PRESS NIGHT REPORT.]

NEW YORK, Jan. 26.—Mrs. Francis J. Heney, of San Francisco, whose husband was formerly special prosecuting attorney in San Francisco, died tonight of tubercula-meningitis at the New York home of Charles R. Crane. She had been ill about ten days.

Mr. and Mrs. Heney came here January 6 to attend the dinner of the Periodical Publishers Association, and were the guests of Mr. and Mrs. Crane.

Shortly afterwards Mrs. Heney fell ill and her decline was unchecked. The body will be taken to San Francisco tomorrow, but no plans for the burial were given out tonight

POPE TO STAY BY ROME.

Indignant Denial Comes From Holy Father of Reported Intention to Move Vatican to Lourdes, France.

[BY DIRECT WIRE TO THE TIMES.]

ROME, Jan. 26.—[Exclusive Dispatch.] Cardinal Vives y Tute, who yesterday had a long conversation with the Pope about the Paris report that the Holy Father intended to abandon Rome and go to Lourdes, authorized the correspondent of the Los Angeles Times to deny the report categorically. He said it was a mere invention, without the least foundation in truth.

The Cardinal added that the story was almost unworthy of denial, but as all Catholics living at a great distance from Rome did not know the situation here, it was better to enlighten them fully lest they believe that the Pope was even remotely thinking of abandoning the center of Catholicism and forsaking the mission intrusted to him by God.

The Cardinal further said the Pope was indignant at the slanderous publication, which he considered a personal insult, and that he had said he would not abandon the Vatican unless driven from it by force. In spite of the troubles of the times and the growing irreligion and anti-clericalism, which had recently provoked unpleasant incidents, he considered his person and the inviolability of his residence sufficiently protected by the Italian government and the Catholic powers of Europe to exclude the danger of open violence.

COUNTESS BACK IN HOSPITAL.

Irma Kilgallen Jacques Alexander von Murik de Beaufort to Have Broken Leg Again Broken and Reset.

[BY DIRECT WIRE TO THE TIMES.]

CHICAGO, Jan. 26.—[Exclusive Dispatch.] Countess Irma Kilgallen Jacques Alexander von Murik de Beaufort returned to St. Luke's Hospital today and it was reported that her leg, which was fractured in a mysterious manner just before her separation from her titled husband, was to be broken again by surgeons and reset. The report of a relapse was denied at the hospital.

The second trip of the Countess to the hospital was shrouded with as much mystery as was the first. She rode to the hospital in a large automobile with her father, M. H. Kilgallen, the wealthy steel magnate. Attendants at the hospital admitted that she was a patient, but refused to say what had made it necessary for her to go there.

When asked about the report that the Countess's leg had not been set properly the first time, the hospital attendants were evasive. They finally denied the story.

According to the story in circulation today, the Countess discovered that she was lame as a result of the imperfect knitting of the bones in the broken limb. Rather than be lame for life she decided to undergo the pain of having the leg broken and reset.

Steamships.

Wireless and Submarine Signals.

North German Lloyd

To London, Paris, Bremen.
Express Sailings, Tuesdays, 10 A.M.
K'prins Wm., Feb. 14
G.W'h'gt'n, Sat. Feb. 25
Prinz F. Wm., Mar. 7
K'prins Wm. Mar. 14

London, Paris Bremen.
Twin-Screw Sailings.
Thurs., 10 A.M.
*Rhein, Tu. Feb. 7
Kro'n, Tu., Fb. 21
*Roon, Mar. 3.
*Rhein, Mar. 14.
*Bremen direct.

To Gibraltar, Algiers, Naples and Genoa.
Sailings Sat'ys, 11 a.m.
K. Albert.....Feb. 5
Berlin (new)...Feb. 12
Fried'h d. Gr..Feb. 26
*P. Irene.....Mar. 4
*Omits Gibraltar.

Independent Around-the-World Tours. Travelers checks good all over the world.

OELRICHS & CO., General Agents, 5 Broadway, New York.

Robert Capelle, 250 Powell St., San Francisco, Cal.; or Hugh R. Rice Co., 609 So. Spring St.; Lehman's S.S. Agency, 530 So. Spring St.; H. O. Wilson, 131 So. Spring St.; German-American Savings Bank Steamship Dept., Spring and Fourth Sts.

Hamburg American
London—Paris—Hamburg

†PENNSYLVANIA.....Feb. 5, 1 P.M.
†KAISERIN AUG. VIC..Feb. 11, 10 A.M.
†PRES. LINCOLN.....Feb. 15, 1 P.M.
†AMERIKA.....March 2, 10 A.M.
†Recalled Ritz-Carlton & la Carte Restaurant, Gymnasium, Elec. Baths, Elevator, Palm Garden. *Second Cabin only. †Hamburg direct. ‡Hamburg via Cherbourg.

Gibraltar, Algiers, Naples, Genoa

†By new 17,000-ton steamers, equipped with all modern safety appliances. Electric Baths, Gymnasium, Elevator, etc.
‡S.S. CINCINNATI.....Feb. 14, 11 A.M.
‡S.S. BATAVIA.....March 2, April 20
‡S.S. CINCINNATI.....March 28
†Naples and Genoa only.

$650
and up, including all necessary expenses, will take you
AROUND THE WORLD
In Luxury and Comfort.
Visiting Lisbon, Spain, Italy, Egypt, India, Ceylon, Straits Settlements, Java, Philippines, China, Japan, Sandwich Islands, and Overland American Tour.
110 DAYS' DURATION
By the Twin-Screw Steamship CLEVELAND (17,000 tons.) First cruise leaving New York, November 1, 1911. Second cruise leaving San Francisco, February 11, 1912.
Other cruises to the Orient, West Indies, Up the Nile, etc.
Send for Illustrated Booklets.
HAMBURG-AMERICAN LINE,
160 Powell St., San Francisco Cal., or Local Agents.

NEW ZEALAND and AUSTRALIA
(Union Line of N. Z.)
VIA TAHITI AND WELLINGTON
Direct through steamers sailing from San Francisco Feb. 8, Mar. 8 and every 28 days. Wellington back, 1st class, $264. Other rates also low. The line to Isles of the South Seas. For reservations see Consignees, Railroad Agents, or address Oceanic S. S. Co., San Francisco.

City Restaurants.

DINE WEEK DAYS AT THE
PEK-IN CAFE
419 SO. MAIN ST., NEAR FARMERS & MERCHANTS' BANK.
Only Chinese Restaurant where American and Chinese dishes are properly prepared. Strictly first-class. LIQUORS. MUSIC. GEO. LEM, Mgr.

Theater Menu
After the show, try our exquisite dishes and refreshments; continuous music.
Cafe Bristol
Spring & Fourth Sts.

At Christopher's
Delicious
HOT LUNCHES
At All Three Stores

Honolulu Hotels

HAWAIIAN HOTELS

Alexander Young Hotel in center of city of Honolulu. 300 rooms with private bath. Beautifully furnished; dining-rooms and cafe, roof garden, garage, etc. European plan.

Moana Hotel on the famous Waikiki Beach. Large four-story main building, with cottage annexes; tennis courts, sea bathing, surf and canoe riding, garage, etc. American plan.

Hawaiian Hotel near center of city; tropical surroundings. Rooms only with or without bath. Young Cafe only two minutes walk.

Electric street-cars pass all three hotels.

J. H. HERTSCHE, General Manager.

Los Angeles Hotels.

NEW HOTEL BROADWAY
Opposite Court House and new Hall of Records.
250 Rooms. 207 to 217 North Broadway. Daily, weekly, monthly. Tourists' low rates. Newly furnished. Steam heat, plenty of hot water. 'Phones all Rooms.

Hotel Alhambra
316 North Broadway
Tel. Main 7900
Absolutely Fire Proof
New and modern. Tourists will save money by stopping here.
European plan, $1 day up. J. E. HAMILA, Mgr.

"VALDEMAR"
632 W. Sixth, Cor. Hope. Modern family, tourist, commercial, professional Hotel. Outside rooms, private bath; 2 persons, 75c and $1 per day; $1. $5 a week. Large lobby, parlor, reading rooms, musical atmosphere, homelike surroundings. Free hot baths, near Broadway, theaters and Y. M. C. A. Cars direct from all depots. Alaska-Yukon Club rooms here.

THE TIMES
Free Information Bureau
531-33 South Spring Street
Advertising Copy and Subscription Rates
THE TIMES FREE INFORMATION AND RESORT BUREAU is for the use and benefit of persons seeking interesting routes of travel, places of recreation and recuperation at the seashore or in the mountains.
Particulars are furnished by competent attendants and by the general public regarding rates and attractions of railroad and steamship lines, pleasure and health resorts. Photographs, descriptive circulars and literature are kept on hand for inspection and distribution. Those who call for a few minutes without the delay incident to writing for it, will be well repaid for a safe and enjoyable journey or vacation. This service is free.

Resorts.

Snow Unknown. Most Equable Climate in America. THE BEAUTIFUL
U. S. Grant Hotel
San Diego, Calif.
EUROPEAN PLAN
500 Rooms - - - - 350 with Bath
See Our "Bivouac Grill"
Write or telegraph for information and rates, or see us at D. Diffin at our Los Angeles office, 204 Mercantile Place. Phone P4563; Sunset Broadway 1642.
JAMES H. HOLMES, Manager.
U. S. Grant Hotel, San Diego, Cal.

MANY DELIGHTED VISITORS HAVE DECLARED
SUBMARINE GARDENS OF
CATALINA ISLAND
Are Alone Well Worth a Trip From
OUR FREE ILLUSTRATED BOOKLET TELLS ALL ABOUT THIS AND MANY OTHER ATTRACTIONS.
BANNING CO., AGTS. 204 PACIFIC ELEC.

Situated midway between Los Angeles and the Ocean. Fine boulevard just completed to beach. Cars pass hotel every few minutes.

Ye Alpine Tavern

Situated on Mt. Lowe. A mile above the sea. Amusements free. No rooms in hotel or cottages. No consumptives or dogs taken. Take Pacific Electric Ry., or Times Free Information Bureau for booklet.

Hotel Virginia
Hotel Maryland and the Maryland Bungalows
ALWAYS OPEN
D. M. Ma

The Desert Inn
Hotel & Sanitorium
Palm Springs, Cal.
A modern sanatorium in the sun of Los Angeles. Climate conditions most favorable for cure of DISEASES OF THE THROAT and LUNGS. Altitude 500 feet. No fogs, no malaria. Hot mineral water in Southern California.
H. L. COFFMAN, Res. Phys.

MARYLAND AND DEVONSHIRE APARTMENTS—SANTA BARBARA'S NEWEST HOTEL. Apartments, one to six rooms, beautifully furnished for housekeeping or for rents. The modern and complete Apartments of Devonshire and Maryland have hot and cold water, telephone service, electric lights, furnace heat, completely furnished for housekeeping, including linen, silverware, etc. A magnificent court of eleven charming little houses, completely furnished. Also a choice and complete lists of properties in Pasadena, both for sale and for rent. HOGAN CO. Phone 62. 272 E. Colorado St., Pasadena, Cal.

Hotel Green
Pasadena
RATES $ AND UP
MT. WILSON HOTEL
$2.50 a day—$17.50 week. American plan. Los Angeles office, 204 Mercantile Place. Phones P4563; Broadway 1642. F. E. ROSS, Manager.

Bimini Hot Springs Hotel, Los Angeles
The most complete resort in America. Rates reasonable. Write for booklet. Bimini Hot Springs Hotel, Los Angeles, Cal.

CANTON CAFE
New and up-to-date Chinese and Oriental dishes also American dishes. Private rooms for ladies and gentlemen. Best wines and liquors. 127 East First St. Broadway 8078.

HOTEL CASA LOMA
Jas. S. Aurand
REDLANDS
Open

SUNLAND VILLA
Pasadena, 284 S. Marengo Ave. Heated by hot water in rooms. Private baths if desired. Large reception and Sun parlors. Artistic dining room. Rates moderate. Booklet on

HOTEL MARENGO, PASADENA
Quiet, home-like hotel. Best location in city, near churches and parks. European $1.00 and up. American $2.00 and up.

Superb Routes of Travel.

HARVARD & YALE
For San Francisco
SUNDAYS, TUESDAYS, WEDNESDAYS, FRIDAYS
SALT LAKE DEPOT 1 P.M.
Connecting with ALASKA-PACIFIC S. S. CO. for Seattle
PACIFIC NAVIGATION
Phones: Broadway 2582, F2067. Ticket office 6

SAN FRANCISCO AND PORTLAND S. S. CO.
NEW S. S.
Rose City SAILS SUNDAY Jan.
At 10:30 a.m. from San Pedro for San Francisco. Arrive at New S.S. Beaver sails Feb. 5. New S.S. Bear, Feb. 12.
NO EXTRA CHARGE FOR BERTH AND MEALS.
San Francisco $5.35 Second Class
TICKET OFFICE 250 S. Spring. Main 242—10884.

San Francisco, Seattle, Tacoma, Vancouver
Steamers President, Jan. 25; Umatilla, Jan. 31; Governor, Feb. 5 and every 5 days.
FOR SAN DIEGO—DAYLIGHT OCEAN EXCURSIONS leave San Pedro 10:30 A.M. JAN. 27, 30; FEB. 2, 5, 12.
LARGEST STEAMERS—BEST SERVICE—LOW RATES INCLUDING BERTH AND MEALS.
Rights reserved to change schedules.
TICKET OFFICE, 548 SOUTH SPRING STREET.
PHONES—Home A3325, Sunset Main 47.

PACIFIC MAIL S. S. CO.—For Hong Kong, China, Manila, India and Around the World
Steamers Manchuria, Mongolia, Korea, Siberia, Nile, Chiyo Maru now in service, being largest vessels sailing from San Francisco via Honolulu. SAILINGS FROM SAN FRANCISCO: January 28th, February 8th, 14th, 25th, 28th; March 8th, 11th, 18th, 22th, 1912.
Sailings from Eastern Ports for all Transatlantic Steamship Lines.
For literature, apply to T. A. Graham, Agent, 252 Main St.

EUROPE, Honolulu, Japan, China, Round the World
$162.50—FIRST-CLASS AROUND THE WORLD TICKET—$162.50
Pacific Mail, North German Lloyd, Hamburg-American steamships. Tourist Department. German American Savings Bank, San Francisco

$80.00 FIRST CLASS San Francisco $55.00

Superb Routes of Travel.

HARVARD & YALE
For San Francisco
SUNDAYS, TUESDAYS, WEDNESDAYS, FRIDAYS
SALT LAKE DEPOT 1 P.M.
Connecting with ALASKA-PACIFIC S. S. CO. for Seattle
PACIFIC NAVIGATION
Phones: Broadway 2582, F2067. Ticket office 6

SAN FRANCISCO AND PORTLAND S. S. CO.
NEW S. S.
Rose City SAILS SUNDAY Jan.
At 10:30 a.m. from San Pedro for San Francisco. Arrive at New S.S. Beaver sails Feb. 5. New S.S. Bear, Feb. 12.
NO EXTRA CHARGE FOR BERTH AND MEALS.
San Francisco $5.35 Second Class
TICKET OFFICE 250 S. Spring. Main 242—10884.

San Francisco, Seattle, Tacoma, Vancouver
Steamers President, Jan. 25; Umatilla, Jan. 31; Governor, Feb. 5 and every 5 days.
FOR SAN DIEGO—DAYLIGHT OCEAN EXCURSIONS leave San Pedro 10:30 A.M. JAN. 27, 30; FEB. 2, 5, 12.
LARGEST STEAMERS—BEST SERVICE—LOW RATES INCLUDING BERTH AND MEALS.
Rights reserved to change schedules.
TICKET OFFICE, 548 SOUTH SPRING STREET.
PHONES—Home A3325, Sunset Main 47.

PACIFIC MAIL S. S. CO.—For Hong Kong, China, Manila, India and Around the World
Steamers Manchuria, Mongolia, Korea, Siberia, Nile, Chiyo Maru now in service, being largest vessels sailing from San Francisco via Honolulu. SAILINGS FROM SAN FRANCISCO: January 28th, February 8th, 14th, 25th, 28th; March 8th, 11th, 18th, 22th, 1912.
Sailings from Eastern Ports for all Transatlantic Steamship Lines.
For literature, apply to T. A. Graham, Agent, 252 Main St.

EUROPE, Honolulu, Japan, China, Round the World
$162.50—FIRST-CLASS AROUND THE WORLD TICKET—$162.50
Pacific Mail, North German Lloyd, Hamburg-American steamships. Tourist Department. German American Savings Bank, San Francisco

$80.00 FIRST CLASS San Francisco $55.00

E TIMES
ormation Bureau
South Spring Street
...Free and Subscriptions Received.
...IN AND RESORT BUREAU is for the ...
...interesting routes of travel, desirable ...
...somewhere or in the mountains, ...
...competent attendants and by ...
...attractions of railroad and steamship ...
...upon descriptive circulars and ...
...and distribution. Times readers can ...
...incident to writing for it, all the ...
...for vacation. This service is absolutely ...

Resorts.

Most Equable Climate in America.
THE BEAUTIFUL.
Grant Hotel
...an Diego, Calif.
...ROPEAN PLAN
- - - - 350 with Bath
...r "Bivouac Grill"
...r information and rates, or see Mr. ...
...geles office, 206 Mercantile Place. ...
...roadway 1442.
...H. HOLMES, Managing Director.
...rant Hotel, San Diego, Cal.

VISITORS HAVE DECLARED THAT THE
...RINE GARDENS OF
...INA ISLAND
...orth a Trip From New ...
...BOOKLET TELLS ALL ABOUT THEM AND OTHER ATTRACTIONS.
...TS. 104 PACIFIC ELECTRIC MAIN 8...

The ...
at Hol...
Private ...
Finest ...
...ades and the Ocean. Paved boulevard ...
...Cars pass hotel every seven minutes ...

...e Tave...
...ave the sea. American plan, $3.50 per ...
...comprehensive or terrible taken. Write ...
...Free information Bureau by Tele...

...rginia
...d and the ALWAYS
...ngalows D. M. L...
Mg'r., P...
...modern sanatorium on the edge of ...
...Angeles. Climatic conditions ideal ...
...DISEASES of the THROAT and ...
...TUBERCULOSIS. The finest ...
...ter in Southern California. Write ...
...M. L. CHIPMAN, M.D., Point Lo...
...APARTMENTS—SAINT FRANCIS ...
...beautifully furnished. Every ...
...apartments of Pasadena. Rooms ...
...for housekeeping. Including ...
...little boarding house. Rooms ...
...in Pasadena, both for sale and ...
...Colorado St., Pasadena, Cal.

...reen Pasadena's ...
DAVID B. PLUM...
...ILSON HOTEL
...an plan. Los Angeles office, 32 ...
...R. ROSS, Manager.
...rings The most complete ...
...ngeles thermal water; ...
...No better in the ...
...ning Point for ...
DR. ...

CANTON CAF...
...and up-to-date Chinese restaurant. ...
...of dishes, also Japanese dishes ...
...and liquors. 217 South Main st. ...
...ay 9077.

CASA LOM...
REDLANDS Open all ...

...Marengo Ave. Heated by hot water. ...
...dorized. Large reception room. ...
...Rates moderate. Sunset 4254.

...PASADENA Quiet, comfortable ...
...and up. American 11.50 and up. ...

Routes of Travel.

...D & YALE
...Francisco
...DAYS, WEDNESDAYS, FRIDAYS ...
...LAKE, DEPOT 2 P.M. ...
...A-PACIFIC R. R. CO. for Seattle, ...
NAVIGATION C...
Ticket Office: 3...

...D AND PORTLAND S. S.
SAILS Jan. 2...
SUNDAY
...for San Francisco, Astoria and ...
...New B.S. Beaver, Feb. 4. ...
...CHANGE FOR BERTH AND MEALS ...
TICKET OFFICE
...0 S. Spring. ...
Main 962—Home...

...le, Tacoma, Vancouver ...
...EAN EXCURSIONS LEAVE SAN ...
...; FEB. 4, 12, ...
...VICE—LOW RATES INCLUDING ...
...UTH SPRING STREET.

...S. CO.—For Honolu...
...India and Around the ...
...ps, Japan, China, Ma...
...UND THE WORLD TOUR, sailing ...
...Line, Onward, White Star and ...
...American Savings Bank ...
...rancisco $500 ...

"KEEPING TOMS" ...
...TELL UPON SEE.

...Once See Strange Do... ...of Cult Leader.

...Women and Children ...Into Inner Temple.

...ers to Re Base for ...inal Prosecutions.

...WIRE TO THE TIMES.]
...ch, Jan. 26.—[Exclusive Dis...]—Additional secrets of the ...Life" temple, conducted by ...Arthur See, were revealed to ...Police Chief Wills, when neighbors of the cult ...Deputy District Attorney John Nor... ...conferred with the prosecutor. ...Women and children were ques... ...at length, and enough evidence ...obtained, it is said, on which to ...secure a grand jury investigation. ...Most of the witnesses told of ...looking through the windows of the ...cult conducted by See. They were ...said to detail as to what they ...saw, but made weighty statements to ...the police. ...Appearance of the witnesses at ...Superior Court building caused a ...sensation. The ages of the witnesses ...range from 9 to 50 years. Most of ...them admitted that they ...feared See and the members of ...the cult. The revelations will be made ...the basis of criminal prosecution, in ...the fact that Mona Rees and ...others have refused to tes...

...Meeting of the neighbors of ...Mrs. Wills to the work of Charles ...Arthur, one of the private investi... ...employed by the States Attor... ...Supplemented by detectives, ...searched the dwellings ad... ...by See conducted by See. ...Many of the neighbors of Liberty to disclose at ...what revelations were made ...by the witness" said Assistant ...District Attorney Northup. "I will say, ...however, that I had the ...impression that I am satisfied with the ...statements made by some of them and ...that others will be pushed."

...Another arrest is expected to ...be made upon the arrival ...Chief Superintendent ...Wehe, chief of the investi... ...department of the bureau of ...police admitted on Tuesday that ...he had to have this witness ...under "cover," said he still ex... ...though she has not been ...found.

...CASE ENDS BADLY.

...Boy an Innocent Farmer by ...Who Is Then Killed by One ...of Three Pursuing Bandits.

...[SECOND DAY REPORT.] ...Jan. 26.—As a result ...of three stores at San Marcos ...near Torreon, State of ...Durango were killed on Wed... ...robbers, after looting a ...store at San Marcos, ap... ...at Pedro and carted off ...a number of merchandise belonging ...to Madero. He formed a posse, ...and a short way from ...Torrean in the road and fired. ...One man proved to be an ...American, and one of the mem... ...bers of the party then turned on ...the rest and killed him. The ...bandits fled in any further. ...Of the three thieves were ...two others wounded in a ...fight with a posse near the ...Durango border, south of ...Torreon, according to a ...message from Brockman. ...The man who, it is believed, ...was on his way to Mexico to join ...with quite a number of horses ...last Tuesday night. Posses ...were formed and when they finally ...came up with the fugitives, a fight ...ensued.

...TION IN SCHOOL.

...Black Eye Then ...Pupil Down Flight ...are to Follow.

...WIRE TO THE TIMES.] ...Jan. 26.—[Exclusive Dispatch.] ...Arrested on a widow sill of ...Mary Adele Wil... ...is to fight today in ...Jackie Meyers, after acquir... ...Edward Simpson down ...stairs. The whole school ...is in the father of ...9 years old, one of Miss ...Wilson's pupils. Clayton and ...Simpson will ...fight.

...A SUMMONS CHUM.

...Tailor, Smoke ...Found in Front of ...Billiards.

...TO THE TIMES.] ...Jan. 26.—[Exclusive Dis...]—St. Louis who ...husband does, in men's ...husband have their ...tailor; they choose ...them; they smoke ...they stand to ...beer together; ...glasses of bil... ...upstairs on the street ...

...this here and else... ...not one of the ...have met in that ...that she was a ...to Gus Seib and he ...and Mrs. Siedenberg. ...Hotel.

...great deal of no... ...years ago when ...York through an ...for nine years she ...bonded the dwellings ad... ...by See conducted by At... ...of Liberty to disclose at ...what revelations were made ...by the witness" said Assistant ...District Attorney Northup. "I will say, ...however, that I had the ...impression that I am satisfied with the ...statements made by some of them and ...that others will be pushed."

...Another arrest is expected to ...be made upon the arrival ...Chief Superintendent ...Wehe, chief of the investi... ...department of the bureau of ...police admitted on Tuesday that ...he had to have this witness ...under "cover," said he still ex... ...though she has not been ...found.

...CASE ENDS BADLY.

...Boy an Innocent Farmer by ...Who Is Then Killed by One ...of Three Pursuing Bandits.

...[SECOND DAY REPORT.] ...Jan. 26.—As a result ...of three stores at San Marcos ...near Torreon, State of ...Durango were killed on Wed... ...robbers, after looting a ...store at San Marcos, ap... ...at Pedro and carted off ...a number of merchandise belonging ...to Madero. He formed a posse, ...and a short way from ...Torrean in the road and fired. ...One man proved to be an ...American, and one of the mem... ...bers of the party then turned on ...the rest and killed him. The ...bandits fled in any further. ...Of the three thieves were ...two others wounded in a ...fight with a posse near the ...Durango border, south of ...Torreon, according to a ...message from Brockman. ...The man who, it is believed, ...was on his way to Mexico to join ...with quite a number of horses ...last Tuesday night. Posses ...were formed and when they finally ...came up with the fugitives, a fight ...ensued.

...TION IN SCHOOL.

...Black Eye Then ...Pupil Down Flight ...are to Follow.

...WIRE TO THE TIMES.] ...Jan. 26.—[Exclusive Dispatch.] ...Arrested on a widow sill of ...Mary Adele Wil... ...is to fight today in ...Jackie Meyers, after acquir... ...Edward Simpson down ...stairs. The whole school ...is in the father of ...9 years old, one of Miss ...Wilson's pupils. Clayton and ...Simpson will ...fight.

...A SUMMONS CHUM.

...Tailor, Smoke ...Found in Front of ...Billiards.

...TO THE TIMES.] ...Jan. 26.—[Exclusive Dis...]—St. Louis who ...husband does, in men's ...husband have their ...tailor; they choose ...them; they smoke ...they stand to ...beer together; ...glasses of bil... ...upstairs on the street ...

...this here and else... ...not one of the ...have met in that ...that she was a ...to Gus Seib and he ...and Mrs. Siedenberg. ...Hotel.

...great deal of no... ...years ago when ...York through an ...for nine years she ...bonded the dwellings ad... ...by See conducted by At... ...of Liberty to disclose at ...what revelations were made ...by the witness" said Assistant ...District Attorney Northup. "I will say, ...however, that I had the ...impression that I am satisfied with the ...statements made by some of them and ...that others will be pushed."

...Another arrest is expected to ...be made upon the arrival ...Chief Superintendent ...Wehe, chief of the investi... ...department of the bureau of ...police admitted on Tuesday that ...he had to have this witness ...under "cover," said he still ex... ...though she has not been ...found.

...CASE ENDS BADLY.

...Boy an Innocent Farmer by ...Who Is Then Killed by One ...of Three Pursuing Bandits.

...[SECOND DAY REPORT.] ...Jan. 26.—As a result ...of three stores at San Marcos ...near Torreon, State of ...Durango were killed on Wed... ...robbers, after looting a ...store at San Marcos, ap... ...at Pedro and carted off ...a number of merchandise belonging ...to Madero. He formed a posse, ...and a short way from ...Torrean in the road and fired. ...One man proved to be an ...American, and one of the mem... ...bers of the party then turned on ...the rest and killed him. The ...bandits fled in any further. ...Of the three thieves were ...two others wounded in a ...fight with a posse near the ...Durango border, south of ...Torreon, according to a ...message from Brockman. ...The man who, it is believed, ...was on his way to Mexico to join ...with quite a number of horses ...last Tuesday night. Posses ...were formed and when they finally ...came up with the fugitives, a fight ...ensued.

ACTRESS WINS SON OF NOBLE.

Zena Dare Weds Maurice Vyner Ballot Brett and Appears on Stage Same Night.

[Associated Press Night Report.]

LONDON, Jan. 26.—Zena Dare, the actress, and Maurice Vyner Ballot Brett, the second son of Viscount Esher, were married quietly in the registry office in this city last Monday. The bride appeared on the stage in Cardiff, Wales, the same night. The Esher family had desired that the ceremony be postponed until Miss Dare was able to quit the stage or the expiration of her contracts. Brett is a captain of the Coldstream Guards.

On Record.

READ VERSES INTO EVIDENCE.

RHYMES FIGURE IN THE TRIAL OF FRANK M. BELL.

Star Witness for the Defense Testifies About the Conduct of the Wife of the Accused—Passing From the Courtroom of One Who Has Given Testimony Causes a Sensation.

More than a score of letters and verses, written by Frank M. Bell, were the principal items of evidence introduced yesterday at his trial before Judge Cabaniss for the killing of Attorney O. P. Widaman. The literary effusions were read into the evidence for the purpose of showing the mental state of the slayer prior to the fatal shooting.

A furore was caused in the courtroom yesterday afternoon following the testimony of F. J. Fleming, star witness for the defense. Fleming, who is a Pullman car conductor, and formerly proprietor of the Hotel Davis at Miner, Nev., stated on the stand that one day in September 1909 he saw Bell's wife and Widaman coming out of the Hotel Poinsettia, No. 550 South Spring street.

Fleming added that several weeks later he met Bell on Spring street in front of the Hollenbeck Hotel, Bell told Fleming his domestic troubles, and then Fleming informed him how he had seen his wife and Widaman leaving the Poinsettia. According to Fleming, Bell then clapped his hands to his head and moaned;—"My God this is too much. I can't stand it."

Under cross-examination Fleming could not be shaken by Deputy District Attorneys Keyes and Graham. He added that he had known Mrs. Bell more than ten years and could not have been mistaken.

After Fleming left the stand, he made his way through the crowd to the door of the courtroom. Arthur Sanger, brother of Mrs. Bell, who had been sitting within the rail at the time of the introduction of Fleming's testimony, hastened after the departing witness.

As the two men crossed the threshold, Attorneys Appel and Fleming for the defense, started toward the door. Chief Deputy Sheriff Martin Aguirre, perceiving something wrong, joined the pursuit. There was a momentary pause in the court proceedings, and amid much craning of necks and loud talk by Appel the trio disappeared into the hallway.

Shortly they returned, Appel protesting in semi-muffled tones of the attitude of Sanger toward the witness, and his threats.

"Sanger has threatened to kill Fleming if he ever testified as to whether or not he saw Mrs. Bell and Widaman leaving the Spring street hotel. He has openly threatened and intimidated witnesses favorable to the defense, and it must stop," said he.

After Appel returned to his place at the attorney's table, quiet and order returned and the trial continued.

Later it was learned that Sanger, unable to contain his grief longer after what Fleming had testified concerning his sister, had gone into the hallway to weep. When questioned, attaches of the District Attorney's office denied emphatically that Sanger had ever threatened Bell's witnesses.

Evidence tending to show that Bell's wife was in a state of pregnancy, unknown to him, was introduced by Attorney John L. Loomis of El Paso, Bell's legal adviser. He stated that in company with Bell, he had called at the Sanger home in 1909 to arrange for a possible division of property, and found Mrs. Bell ill. Upon inquiry from her physician, it was learned that she was in the condition described.

BEGIN SERIES OF COAL TESTS.

Relative Fuel Values of Eastern and Western Coal to Be Determined by Gunboats.

SANTA BARBARA, Jan. 26.—The cruisers West Virginia and Maryland will arrive off here tomorrow, according to a wireless message received from the flagship California tonight, and immediately begin a series of coal tests over the channel trial course.

The test is intended to determine the relative fuel values of eastern and western coal.

The cruiser Pennsylvania will be used at the same time to carry out experiments to demonstrate the practicability of man-carrying kites for aerial scouting at sea.

PEONAGE IN TEXAS ALLEGED.

Constable and Justice of Peace Work With Plantation Managers to Hold Strangers in Practical Slavery.

[BY DIRECT WIRE TO THE TIMES.]

AUSTIN (Tex.) Jan. 26.—[Exclusive Dispatch.] The first cases of alleged peonage ever tried in Texas were called in the Federal Court here yesterday and the sensational testimony began today.

Four white men of Burleson county, Tex., are the defendants. They were indicted by the Federal grand jury a year ago on the charge of unlawfully holding free men in bondage and conspiring to deprive certain persons of their liberty. The defendants are William S. Houston, former constable; Joseph W. Woods, former justice of the peace, both of Somerville, Tex.; Robert S. Newsome, foreman of the Koppe plantation near Somerville, and Harlan McLeod, overseer on the plantation.

The government alleges that many young white boys and negroes were captured by Houston and sent to the farm without trial and held in bondage for periods running from a week to one year.

The white boys, victims of the alleged peonage system, are from many different parts of the country, one coming from Windsor, Can., and another from Los Angeles, Cal. In each instance they were passing through Somerville on the train when they were picked up by Houston and sent into alleged bondage.

Ward M. Fuller, of St. Joseph, Mo., aged 19, testified today that he was on his way to Brownsville two years ago, when Houston cap-

"Shake."

LAWMAKERS OF TWO COUNTRIES MAY SHAPE TRADE RECIPROCITY.

Congress and Canadian Parliament Receive Plans for Consideration Looking to Enlargement of Commerce Between Brother Jonathan and John Bull's Province Following Mr. Taft's Invitation.

[ASSOCIATED PRESS NIGHT REPORT.]

WASHINGTON, Jan. 26.—Within less than ten months after the initiation by President Taft of negotiations with the Canadian government, there was laid simultaneously before the American Congress and the Canadian Parliament today a reciprocity arrangement, which, if approved, will do much, in the opinion of the negotiators, to enlarge trade between the two countries.

The arrangements do not take the form of a treaty, and considerable time will be saved in the consummation of the agreement, which can be made effective by a simple majority vote in each of the two Legislatures.

The animating purpose of Secretary Knox appeared to have been to procure a reduction of the "high cost of living," by greatly enlarging the free list so far as it relates to foodstuffs coming from Canada.

On the other hand, he procured a notable abatement of duties on a number of American products consumed in Canada. Prominent among these is bituminous coal, which is now exported to Canada to the value of several million dollars annually. There is also a much better opening for American farm machinery and implements. No less than 91 per cent. of the Canadian goods imported into the United States will benefit by considerable reduction of duties.

The intention of the commissioners to remove all duties on printing paper and wood pulp was effected, so far as the Dominion government could do it outside the limitations existing in the laws of the Canadian provincial government imposing export duty on wood cut on Crown lands in Canada, but the American duty will lie only on the comparatively small proportion of Canadian pulp or wood cut on such Crown lands.

The agreement, to become effective, must be shaped as a law amendatory of the existing tariff acts in the United States and in Canada, and it will require short work to accomplish this in the brief time remaining in the present session of Congress.

PRESIDENT TAFT'S MESSAGE.

[ASSOCIATED PRESS NIGHT REPORT.]

WASHINGTON, Jan. 26.—Urging the prompt passage of a reciprocity treaty between the United States and Canada, President Taft today sent to Congress a special message, accompanied by the agreement looking to such a treaty, reported by representatives of the Canadian government and of the State Department at a recent conference in this city.

"Identity of interests of the two peoples, linked together by race, language, political institutions and geographical proximity," the President gives as the chief reason for such reciprocity as he recommends. The President says he feels it is the "wish of the American people that this country enter into a more intimate and cordial relationship with Canada."

Liberality of view in dealing with the proposed treaty is recommended by President Taft.

"We have reached a stage in our development that calls for a statesmanlike and broad view of our future trade status and its requirements," he said. "While equivalency should be sought in an arrangement of this character, an exact balance of financial gain is neither imperative nor attainable."

SEES HAPPY RESULT.

After speaking of efforts made prior to the conference to bring about a trade agreement between the two countries, President Taft refers to many previous questions, such as the settlement of boundaries, the definition of rights of navigation, the interpretation of treaties and many other subjects. He mentions, also, the long-standing controversy over the Atlantic fisheries and the "equitable arrangement recently reached between our Interstate Commerce Commission and the similar body in Canada in regard to through rates on transportation lines between the two countries.

"The path having thus been opened," he continues, "for the improvement of commercial lines, a reciprocity agreement is the logical sequence of all that has been accomplished in disposing of matters of a diplomatic and controversal character.

"The contribution to the industrial advancement of our own country by the migrator across the boundary of the thrifty and industrious Canadians of English, Scotch and French origin is now repaid by the movement of large numbers of our own sturdy farmers to the Northwest of Canada, thus giving their labor, their means and experience to the development of that section with its agricultural possibilities.

"The guiding motive to seeking adjustment of trade relations between two countries so situated geographically should be to give play to productive forces as far as practicable, regardless of political boundaries.

"We have drawn upon our natural resources in such a way as to invite attention to their necessary limit. This has properly aroused effort to conserve them to avoid their waste and restrict their use to our necessities. We have so increased in population and consumption of food products that, unless we materially increase our production, we can see before us a change in our economic position from that of a country selling to the world natural products of the farm and forest, to one consuming and importing them.

FINDS CHANGES IN EXPORTS.

"Excluding cotton, which is exceptional, a radical change is already shown in our exports, in the falling off in the amount of our agricultural products sent abroad and corresponding marked increase in our manufactures exported. A far-sighted policy requires that if we can enlarge our supply of natural resources and especially of good products, and the necessities of life, without substantial injury to any of our producing and manufacturing classes, we should take steps to do so now."

Mr. Taft holds that a commercial arrangement with Canada "by which we shall have direct access to her great supply of natural resources without an obstructing or prohibitory tariff, is not a violation of the protective principle, as that has been authoritatively announced by those who uphold it, because that principle does not call for a tariff between this country and one whose conditions as to productions, population and wages is so like ours, and when our common boundary line of three thousand miles in itself must make a radical distinction between our commercial treatment of Canada and of any other country."

The President says that the Canadians "soon must decide whether they are to regard themselves as isolated permanently from our markets by a perpetual wall, or whether we are to

"If we give them reason to take the former view," he adds, "we complain if they adopt methods, denying access to certain natural resources except on conditions quite unfavorable to us, a notable instance of such a possibility may be seen in the conditions separating the supply of pulp wood and the manufacture of print paper, for which we have made a conditional provision in the agreement, believed to be equitable.

"Should we not now, therefore, before their policy has become too fixed for change, meet them in a spirit of real concession, facilitate commerce between the two countries, and thus greatly increase the natural resources available to our people?"

As to the effect the treaty would have on the cost of living in the United States, the President says:

"I do not wish to hold out the prospect that the unrestrained interchange of food products will greatly and at once reduce their cost to the people of this country. Moreover, the recent small amount of Canadian surplus for export as compared with that of our own production and consumption would make the reduction gradual. Excluding the element of transportation, the price of staple food products, especially of cereals, is much the same the world over, and the recent increase in price has been the result of a world-wide cause.

"But a source of supply as near as Canada would certainly help to prevent speculative fluctuations, would steady local price movements and would postpone the effect of a further world increase in the price of leading commodities entering into the cost of living, if that be available.

"My purpose in making a reciprocal trade agreement with Canada has been not only to obtain one that would be mutually advantageous to both countries, but one which would be truly national in its scope, as applied to our own country, and would be of benefit to all sections. The currents of business and the transportation facilities that would be established forward and back across the border cannot but inure to the benefit of the boundary States."

POLITICS A LA CHICAGO.

Aldermanic Opponent of "Hinky Dink" Receives Letter Threatening Death.

[BY DIRECT WIRE TO THE TIMES.]

CHICAGO, Jan. 26.—[Exclusive Dispatch.] "If you value your life you had better withdraw."

This is the text of a note received today by Col. Leopold Moss, choice of the Democratic organization for the aldermanic nomination in the First Ward, against Alderman Michael Kenna—"Hinky Dink." Mr. Moss consented to make the race and the letter reached his office, No. 190 Michigan avenue, on the first delivery this morning.

The letter was signed with what Mr. Moss believes to be a fictitious name. It is undated.

"I do not regard the threat against my life very seriously," said Col. Moss. "I fully expect that the lobby of the Great Northern Hotel, where I live, will be crowded every evening with tramps sent by the Kenna forces to annoy me and try to drive me from the hotel. No such plan will succeed."

DYSPERSIA PROOF.

How Many Meals Can Be Thoroughly Enjoyed By Any Stomach.

Costs You Nothing to Try Stuart's Dyspepsia Tablets.

Men, as a rule, are first discovered by their enemies. Their antagonists turn on their searchlights, and the proof of merit will lie in being able to stand the flash.

It was only in this way that Mr. White ever knew that dyspepsia was one of Mr. Black's worst enemies. Sitting face to face at a two-by-four table, he handed his afflicted friend the bill of fare:

Oyster Cocktail Stuffed Olives
Boston Clam Chowder.
Strained Gumbo.
Sirloin Steak with Mushrooms.
Roast Beef Hash.
Boiled Ox Tongue with Sauerkraut.
Lobster a la Newburg.
Baked Pork and Beans.
Combination Crab Salad.
Hot Mince Pie.
Pineapple Fritters.

Mr. White ordered a "little of each." Mr. Dyspepsia Black ordered crackers and a glass of milk. "I had such a big breakfast this morning," he said, "that I will just take a bite to keep you company." But Mr. White could not be deceived: "I am afraid you can't stand the gleam, Mr. Black. Why don't you say you have dyspepsia and be done with it? You'll always have that hungry look anyhow, as long as you have dyspepsia. Now, listen, My stomach was in just as bad condition as yours at one time. But now I can eat anything, at any time. For instance this clam chowder or sirloin steak or even the lobster would be just as welcome to my stomach as your crackers and milk. You don't realize how this dyspepsia business is robing you of your spirit, of your energy and ability to think quickly. I can't help noticing it. You haven't the cheer and sociability you had three months ago. Now I'll tell you what to do," and thereat the cheerful Mr. White took a vial from his pocket and extracted a wee tablet. "There, there is a tablet that contains an ingredient, one grain of which digests 3000 grains of food. For even the worst dyspeptic it is the only thing that really gives relief. The reason is it relieves the stomach of nearly all the work it has to do, digests everything in the stomach and stimulates the gastric juice. I can't eat along without them. They are Stuart's Dyspepsia Tablets. You can get them anywhere on earth for 50c a package."

Yes, it is true. Stuart's Dyspepsia Tablets absolutely stop heartburn, nausea, indigestion, dyspepsia of the worst type, sour stomach, bloaty feeling and all eructions and irritation, and freshen and invigorate the stomach. They cheer you up and make you get all the good there is in your food. You will forget you ever had a stomach to worry you.

Send us your name and address today and we will at once send you by mail a sample package free. Address F. A. Stuart Co., 150 Stuart Bldg., Marshall, Mich.

ARE HURRYING CONSTRUCTION.

Great Sugar Plant at Anaheim Will Be Ready For Business by Next July.

ANAHEIM, Jan. 26.—Construction work on the new $800,000 plant of the Anaheim Sugar Company is progressing rapidly, practically no time having been lost as a result of bad weather during the past week. About eighty men are at work on the plant at present. A part of this force is in the employ of the construction concern, the rest working for the sugar company, installing machinery, eight carloads of which were received this week, and seventeen more carloads are expected to arrive from the East in a few days. Brick work on the main building has now reached the top of the second story. The two-story office building is entirely up. Another large building, to be used for storing sugar, is well along. When the factory starts operations July 1 next, a force of 250 men will be employed on the inside, besides quite a force on the dumps outside.

February 10 is the date set for the annual meeting of the Anaheim Chamber of Commerce, at which time a new Board of Directors will be chosen. Toasts, to which responses will be made, are as follows: President's Address, H. V. Weisel; The Woman Militant, Mrs. F. C. Spencer; Industrial High Schools—Are They Making Good? J. H. Francis, Superintendent of Los Angeles city schools; Our Churches, Rev. Ziegler; Our Neighbors, Delbert Brunton; Our Merchants, J. F. Ahlbern; Our New Industry, H. S. Hadsell; The Watchword, 1911, Mr. Eygabroad. Richard Melrose will act as toastmaster.

"Resolved, That the employers of labor are justified in insisting on the open shop," will be the subject for debate at the second Southern California League debate, to be held in this city, Friday evening, January 27, at the High School building. Teams from the High Schools of Anaheim and Pomona will be the contestants. Mattie Lou Robertson and Walter Cadman will represent the Anaheim school, and will take the negative side of the question.

From Death Bed To Pie and Coffee.

W. E. Gillespie, a Western Lumber Dealer, Recovers His Health and Strength After Years of Suffering.

MEDICINE FAILED TO GIVE HIM ANY RELIEF.

Less than two months ago W. E. Gillespie, wholesale lumber dealer of Greeley, had been given up to die, says the Denver News. He had taken medicines for years; he had spent months in a hospital, and the doctors had done everything for him that their skill and experience could dictate. Then they advised his wife to take him back home.

The present writer had the pleasure of dining with Mr. Gillespie a few days ago, and here are some of the things he ate: Rocky Ford cantaloupe, whole potted squab, with bread, butter, succotash and vegetables, black tea, blackberry pie.

Pretty fair for a dying man. And he left the table laughing at the jokes the party cracked about his appetite.

"I go it that strong every day, and it hasn't hurt me yet," he said.

The change in Mr. Gillespie's appearance has been fully as great as in his appetite, and his ability to assimilate good things

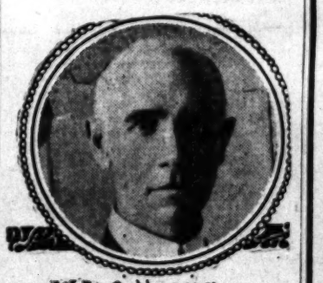
W. E. Gillespie.

who was cured by Telecol treatment, will be introduced at the Hotel Rosslyn, this city, commencing Monday, January 30.

to eat. Two months ago he was gaunt, wrinkled, yellow, stooped, his step lifeless and his eyes dull. Apparently the doctors were right—he was marked for the grave. Now he walks erect, with vigor in his step and the love of life in his eyes and voice. He attends to business, makes frequent trips to Denver and looks and acts like a different man.

MALARIA WAS THE FOUNDATION.

Mr. Gillespie dates his failing health from a season spent in the lumber camps in the swamps of Arkansas many years ago. He was filled with malarial poison, and from that time on was subject to chills and fever, and a fever that finally brought on chronic dysentery. He was a rugged man, but the disease gradually pulled him down until his liver was clogged and his digestion a wreck. When he could no longer digest strong food he rapidly became weaker.

Constant pain in the stomach worried him, and every bite he swallowed gave him great agony. Much of the time his stomach refused to retain any food at all, which further weakened him.

He seemed to gain a trifle after he had been removed to his home in Greeley, and especially a local physician healed up the terrible canker sores in his mouth so that he could eat a few bites of food. Then he read in The News of familiar cases which had been cured at the Savoy Hotel in Denver, and came down to investigate. He was convinced of the truth of the stories he had read, and enrolled for a course of treatment himself.

The result was magical. From the very first the pain in his stomach was eased, his appetite returned, he was able to eat solid food and retain it, and in three weekes he was well on the way to health.

Mr. Gillespie was so grateful to the man who had restored him to happiness after he had been given up to die that he readily gave his story to the press, that others might benefit by his example. But results most unexpected to him followed this publicity. The News circulates all over the United States, and he began to get so many letters that he wrote asking that no further publicity be given the case, at least for a time.

"CUT IT OUT, OLD MAN."

"Cut it out, old man," he wrote. "I am getting letters of inquiry from Denver, Boulder, Loveland, Cheyenne, Colorado Springs, and even from Oregon. I shall continue to speak a kind word for the treatment, but I don't want any more publicity just now."

The last paragraph of his letter tells a whole story of itself:

"I am feeling quite well and enjoying the 'home grub' immensely. Hope to get down to see you again in a few days."

But after three weeks more of steady gain in health, appetite, happiness and zest, Mr. Gillespie consented to speak another word for the treatment which has cured him.

"You saw me as I was, and you see me as I am; that about tells the story, doesn't it?" he said. "The only trouble of any kind I have now is a recurrence of these sores in my mouth. I have to keep treating them. I have not a doubt that when I had that acute stomach trouble the lining of my stomach was covered with just such sores as I have in my mouth occasionally. No wonder it would not keep any food!

"But that is the only trace I have now of my sickness. I eat all I want, and practically everything my appetite calls for. It is a curious thing, but I actually lost weight after I began to get better, but I am building up now."

Mr. Gillespie's hand clasp would do credit to an athlete. He explains that by saying that his father was a Methodist preacher, and he acquired that bone-crushing grip by attending revivals and camp meetings. But his complexion is clear, his eyes bright, his voice strong and hearty, and his every movement that of a man who is enjoying life and health and these things come not from ancestry, but from the treatment that snatched him from the

"The Store With a Conscience"

J. B. Silverwood

Maricopa Bakersfield | Either Store 221 S. Spring—6th & Bdwy. | Long Beach San Bernardino

$15.75

—buys any $20 or $22.50 Hart Schaffner & Marx, tan, gray or brown Suit in the house. Also any Overcoat or Cravenette.

Clothes that you never have to make an excuse for.

Clothes that you appreciate more and more—the longer you are in them.

Clothes that fit—for we see to that—no man ever leaves Silverwood's misfitted.

Clothes that you know are the finest made—in looks—in wear—in workmanship.

—for Today

Be sure and see windows—for reductions in Hats—Shirts—Neckwear—Hosiery—Travelling Bags—and our this winter's entire lines of all wool trousers.

The Office Boy

Ain't it queer that when a man is accused of anything—there's always some one who has noticed that "he's been wearing a guilty look lately?"

"Traveling Bags—$5 values—Leather Lined—$3.85

Aviation

San Diego
January 28 and 29, 1911
Curtiss Team World-Famous Aviators
$5 Round Trip
(limit 10 days)
Santa Fe

Office 334 South Spring St.
Home A5224—Phones—Main 738
La Grand Station
Home A5130—Phones—Main 8225

CLEARANCE SALE NOW O...
THE BOOTERY - 432 Broadway

EST. 1900
DRINK HABIT CURED
GATLIN
IN THREE DAYS
UNDER GUARANTEE
NO HYPODERMICS OR BAD AFTER EFFECTS
GATLIN INSTITUTE
LOS ANGELES 325 S. GRAND AVE. 10878 1377 HOME F1082
CALL, PHONE OR WRITE
SAN FRANCISCO 1626 OLIVE AVE. BLDG. WEST 76 HOME 14468

Leading Millinery House of Lower Broadway.
SCOFIELD MILLINERY COMPANY
Number 737 South Broadway.

Mason & Hamlin Pianos
The Wiley B. Allen Co.
416-418 South Broadway

Francis Truth's FREE DIVINE HEALING

Lean to banish disease. Free Healing daily. Lectures Wednesday, 8 p.m. 2677 Ellendale Place. Take West Adams car.

PAINLESS PARKER'S
PAINLESS DENTISTRY
ABSOLUTELY

Matchless in Values Men's Goo...
LOWMAN'...
131 SOUTH SPRING

Natural Looking Tee...
Artificial teeth that don't look good feel natural are a failure. We study question of naturalness in all its p... when restoring teeth by our ALVEO... METHOD.
Call or write for our book. It is fr...
REX DENTAL CO.
303 Severance Bldg., Los Angeles

DIVIDEND NO. 1
of 1 per cent. Payable to Stock-Hol... of Record JANUARY 31ST
PACIFIC HOME BUILDER...
Stock at 60c Per Share
An Advance to 70c Takes Place Feb... Send for "Pacific Home Builder." 617-18 Wright & Callender Bldg.

VICTOR Talking Machine...
Easy Terms
J. B. BROWN MUSIC CO.
643 SOUTH BROADWAY

The New Rambler...
is the best value in the world f... car.
W. K. COWAN, 1148 So. Hope S...

STAUB'S
Good Shoes
Broadway, Corner Third

AYS RESPECTS TO HIS ENEMIES.

llinger Addresses College Men at Boston.

ould Not Embitter Temper With "Incorrigibles."

clares Good Man Cannot Be Pulled Down.

SSOCIATED PRESS NIGHT REPORT.]
OSTON, Jan. 26.—Aiming a blow at enemies and declaring that the errors of many advocates of reform progress of the present day ned to be to hold everything out the roots, Secretary Ballinger in a ch at the banquet of the alumni Williams College here tonight emsized the point that a good man d not be pulled down and that the k of his head and hands would be dier because of the shocks of le.

heard I have enemies in Boston," Secretary Ballinger. "Well, no tter, they, like my other enemies, obably are too incorrigible to warembittering my temper over the ngs they have done me, and it is dicate fo me to exhibit my scars ou on a festive occasion.

CLINGS TO ORIGIN.

am no pessimist, but am oldtioned enough to believe in the intions of our fathers and that they be preserved notwithstanding fangled ideas of government or flaming fanaticism of the cruers.

One would suppose that with our opunities of culture, refinement and eral education that stability in all gs, would be the order of the day the contrary is most evident—to l everything out by the roots and the roots exposed seems to be aim of many advocates of reform progress.

But most men, I am sure, enjoy distinction of being upbuilders er than uplifters. They like to and leave behind them monuts of genuine accomplishments."

eading for evidences of more good the Secretary said, the trouble ned to be that bad men talk louder they used to, and what was needwas more good men to pitch their es a little higher.

FINDS WEST BROAD.

trust that it may be long before narrow and sordid view of life ll possess our people of the great st," continued the Secretary. "A eer people are always those with courage and patience to endure lships and vicissitudes and to conr nature and the wilderness. our ancestors did it in New Enrl and what they did in the early turies of America in settlement is being done beyond the mountains he western ranges—better than was e by them. As the East has given h to the settlements of the West, her retain her sympathy for all is good in the development of the st not on mercenary grounds, but n the higher motives of common ienship and common kinship."

Beats Fiction.

XPLORER FINDS LONG-LOST RACE.

RD RECEIVED AFTER YEARS OF WANDERINGS.

ndated Epistle Mailed at Lima, ru, Tells of Captivity for Six ars Among Strange People in art of Andes Mountains—Abrupt ding May Mean Death.

[BY DIRECT WIRE TO THE TIMES.]
ENVER, Jan. 26.—[Exclusive Dispatch.] After twelve years of wanderduring which time he has been ctically lost to civilization, a letbadly mutilated and soiled, has n received from Francisco Esquepformerly of Denver, in which he s he has found a new race of peoand while not confined, is closely ched and in constant fear that the nge people may harm him.

he letter was received by Frank dy, an intimate friend of Esquebal, is postmarked at Lima, Peru. Esbal left Denver in 1909 to search a supposed lost people and ascern whether they actually existed. thing has been heard of him since l he was almost forgotten until the er came.

n it he states that for over six years has not been allowed to go any ce without a guard and that he sent letter at a great risk by an Inn, who escaped from a Yucatan ntation. It was written some time t summer. The writer does not w the date, but thinks it was either e or July.

e writes that after he left Lima, ru, he crossed the Andes Mountains l after hard travel came to the vile of Tabitinga. From there he nt to Rio Yapura. Three months er his arrival in that place he made discovery of the lost people, but is able to locate the place where he w is. He says the people live in ses of stone, smooth on all sides. y seem fond of music and he uses them by playing a violin which only three strings. They also have my instruments made from hollow ds, upon which they play.

Esquebal thinks they are descendrs of the original cliff dwellers of rth America, but dares not question m too closely, as they become ry. The letter ends abruptly, the t paragraph being:

My choosing is to make sincere ndships and there is no——"

E BRIDEGROOM WAITS."

diana Man Stands in Courtroom obby While Sweetheart Gets Dorce; Then Marries Her.

[BY DIRECT WIRE TO THE TIMES.]
OUTH BEND (Ind.) Jan. 26.—[Exsive Dispatch.] Henry Walters of lianapolis waited in the St. Joseph perior Court yesterday while Mrs. ma Foltz obtained a divorce from ry C. Foltz. As soon as Judge n Fleet had signed the decree he acmpanied Mrs. Foltz to the County rk's office and got a marriage lise. The wedding followed.

The divorce case was three years old. e woman explained today that she d married the "right man." "I have ind him, you see," Mrs. Foltz said, e gave her age as 31, while Walters one year older. He is proprietor a cigar stand and poolroom in Inanapolis.

WIFE PLIES HORSEWHIP.

St. Louis Broker Forced to Flee Under Rain of Blows From Angry Spouse.

[BY DIRECT WIRE TO THE TIMES.]
ST. LOUIS, Jan. 26.—[Exclusive Dispatch.] John D. Mullaly, grain broker, was horsewhipped by his wife in the St. Louis Merchants' Exchange building this afternoon. He finally fled. The couple have been separated and reconciled several times. Mullaly is quoted in an afternoon newspaper as saying:

"She has sued me twice for divorce, but each time the case was thrown out of court. We have three children living with her and I have put up with her demands for money on their account. When the whip broke she pummeled me and said: 'The little money you gave me you accused me of spending on other men.' This thing today has settled me with her for good. She has been in Chicago recently, and the children in Notre Dame University."

A Tragic Tale.

HEREIN FIGURE STRANGE THINGS.

TOO ABUNDANT WHISKERS IN REAL LIFE DRAMA.

Promissory Note Which Did Not Promise, a Barber Shop, a Bath Room, and a Decision Like Unto Solomon Rendered by Chicago Judge—Read and Be Enlightened.

[BY DIRECT WIRE TO THE TIMES.]
CHICAGO, Jan. 26.—[Exclusive Dispatch.] This is the story of two men, a bath-house, a barber shop, a bunch of whiskers, a promissory note that did not promise, a court scene and the wisdom of Judge Uhlir of the Municpal Court.

The men are Solomon Laykin, and A. R. Gluck, Gluck is the owner of the whiskers. They are long, luxuriant and patriarchal.

Laykin is a barber. Gluck knows all about the Turkish bath business. They opened a bath parolr with tonsorial embellishments at No. 1523 Milwaukee avenue.

It was Gluck's whiskers that first came between them. Laykin complained that Gluck's spinach hurt his business. He declaimed bitterly against them because men entered his barber shop, caught a glimpse of a background of alfalfa and then derided him saying:

"Barber, if you are so good at the business, why don't you take your scissors and bale your partner's hay?"

One day Gluck said to Laykin: "Solomon, one of us has got to go. It is better that I should stay here. You move out, Solomon, and I will pay you $10."

"All right," Laykin said, "in three days I move." But, Gluck," he asked, "how about my $10?"

"I ain't got so much as $10 by me now," Gluck replied. "But I give you my note. Here it is."

"All right," Solmon said, unsuspiciously. Thereupon he took the note and went his way.

Thirty days having expired, Laykin went to Gluck to collect the note.

"It ain't due," the bath-house man said.

"Not due," Soloman said, "Not due?"

"No," Gluck said with a smile of cunning, "read the note."

This is what Laykin read:

"Thirty days after death I promise to pay Solomon Laykin $10 for value received." (Signed) A. R. Gluck."

"Thirty days after death" Gluck repeated with a smile of triumph which his patriarchal whiskers could not conceal. "I ain't dead, Solomon."

"Gluck," Judge Uhlir said, "How can you pay a note thirty days after you are dead?"

"I can't, judge," replied he of the whiskers, "that is why I laugh."

"All right, you pay $10 and costs. Call the next case."

HOBO KING AGAIN JAILED.

Would Be Follower of Jack London's Ideas Goes Behind Bars at San Rafael for Hundred Fifty-third Time.

[BY DIRECT WIRE TO THE TIMES.]
ELLENSBURG (Wash.) Jan. 26.—Dispatch.] With his arrest yesterday, "Shy Red," known as the hobo king yesterday on a charge of embezzletimes in jail.

Since his release last month after serving six months for begging, he has been arrested three times, once at Ross, once at Sausalito and today at San Rafael. In Sausalito he attempted to shield his identity under the alias of "I. Doolittle," but the name fitted his reputation so accurately he was discovered.

The hobo king is a disciple of Jack London and spends his time in jail reading the author's stories of tramp life and studying law. He says the world owes him a living and he is going to get it without working. He does not associate with other tramps when at liberty and affects fashionable attire, wearing a frock coat and carrying a cane.

He has a good education and is a fluent talker, but his philosophy of life lands him in jail so frequently he is becoming a public charge.

ORPEDO BOAT FOR HONDURAS.

Winslow, American Craft Recently Sold, Reported to Be Filling Up for Use by Southern Revolutionists.

[BY DIRECT WIRE TO THE TIMES.]
BOSTON, Jan. 26.—[Exclusive Dispatch.] The torpedo boat Winslow, recently stricken from the naval lists and sold at public auction, will reappear from private repair yards and is likely to succeed the Hornet soon in the Honduran revolution.

The Winslow was towed out of the harbor and taken across to East Boston and thence started yesterday at the end of a tow line for Olsen's repair yard in New York. She will be remodeled in haste and at the end of about twenty days will steam south at something close to her old speed.

She will touch at New Orleans, there will be a change of crews and she will head out in the gulf again, to be seen next by Honduran natives.

UNIONITES PAY FOR TESTIMONY.

Probe Into Chicago Garment Workers' Strike On.

Evidence of One Witness Is Ordered Ruled Out.

No Real Grievance Held by Those Who Quit.

[BY DIRECT WIRE TO THE TIMES.]
CHICAGO, Jan. 26.—[Exclusive Dispatch.] Charges of tampering with the witness, followed by an order that the testimony of the witness be expunged from the records, produced a sensation at the morning session of the Senatorial committee which is investigating the garment workers' strike.

Senator James A. Henson, chairman of the committee, made the charges, followed by a ruling that the testimony be stricken from the record.

"I am not going to stand for any witnesses coming before this committee paid for testifying," said Chairman Henson.

The witness referred to was B. V. Kabat. Judge Holdom, counsel for the association houses, secured an admission from the witness that he and his companions went on strike because they were called out by strike committees who visited the shops. The witness said it was not because of grievances had against their employer, but because they were acting under the influence of the committee which called the strike.

When asked how he came to testify before the body, Kabat said he had visited the office of the Cutters' Union and had remarked to an official in charge that he had been reading about alleged blacklisting of employees and would be glad to testify.

A short time later Chairman Henson ordered the testimony striken out and made the charges of tampering with witnesses.

IMMENSE NAVIES FOR PEACE.

Writer in English Review Declares Increase of Armament Best Possible Guarantee Against War.

[ASSOCIATED PRESS DAY REPORT.]
LONDON, Jan. 26.—The forthcoming issue of the Fortnightly Review, will contain a notable article on the subject of an Anglo-American entente, by the editor, Archibald S. Hurd, whose writings on naval topics have been widely read.

After pointing to the enormous increase in the armaments of all nations the writer says in part:

"The higher standard of expenditure upon navies and armies by democratic countries is not a presage of war; but a guarantee of peace. The realization of the increasing horror of war by those who control the affairs of these nations, with their complicated commercial and social systems, is making for peace and also for increased armaments. The terror of war, acting on democracies largely unwarlike, must force the statesmen of the world to further efforts toward the consolidation of national interests."

Mr. Hurd says it will not be an easy matter to reconcile a renewal of the Anglo-Japanese alliance with the movement for the consolidation of the English-speaking races, but he holds that the concordal is inevitable and may pave the way for an American-Japanese entente that will allay the nervousness and irritability in Australia and Canada.

He concludes that the preparedness of Great Britain and the United States for war is the best omen of world tranquillity.

All's Well—Etc.

WEDDING BELLS RELIEVE CARES.

OHIO GIRL LURED TO NEVADA FINDS SAFE REFUGE.

Makes Long Trip in Response to Matrimonial Advertisement of Man Alleged to Be Already Married, Flees His Attentions and Wins Heart of Pioneer Prospector.

[BY DIRECT WIRE TO THE TIMES.]
GOLDFIELD, Jan. 26.—[Exclusive Dispatch.] Lured to Nevada by a resident of Beatty who is alleged to already have one wife; warned by intuition that all was not well; fleeing to Goldfield for safety; arrested on arrival and freed by a sympathetic Sheriff; last night married to a Goldfield pioneer, whom she had captivatedsuch was the experience of Grace Holland, a beautiful Cincinnati girl, during the last eight days.

Miss Holland became involved in a correspondence with S. L. Leckett of Beatty, through a matrimonial advertisement. Lockett pressed her to come to Nevada, which she finally agreed to do on receipt of expense money and transportation.

When met at the Rhyolite depot by Lockett, a middle-aged man, Miss Holland became frightened and took the first train to Goldfield. Lockett, however, telephoned the Sheriff here and she was arrested when she stepped from the train. On telling her story to Sheriff Ingalls, however, she was released and took refuge with new-found friends at a local hotel.

Here she met Daniel O'Keef, forty years of age, and a widower. His lonely heart went out to the care-stricken girl, and three days after he met her, he proposed marriage.

Alone in the world except for a married sister in Cincinnati, she took two days to consider and finally consented. They were married by Justice Barnes last evening.

A panic was created in the Italian quarter on the upper East Side yesterday, when a bomb was thrown into the basement of a store and residence building on East Eighty-third street. The explosion wrecked the lower part of the building and shook the neighborhood. The occupant of the basement told the police he had received several threatening letters from the Black Hand.

How to cure a cold is a question in which many are interested just now. Chamberlain's Cough Remedy has won its great reputation and immense sale by its remarkable cure of colds. It can always be depended upon. For sale of all dealers.—[Adv.

Star Declares New York Hotel Proprietors Advertised Mother's Nighties to Satisfy Board Claim.

[BY DIRECT WIRE TO THE TIMES.]
NEW YORK, Jan. 26.—[Exclusive Dispatch.] Mrs. Leslie Carter-Payne, the actress, against whom the owners of the Stratford House say they have a claim for $2900 for board and lodging, complained to Justice Gerard in the Supreme Court yesterday that the hotel proprietors had advertised night gowns, silver toilet sets, eye-brow brushes, smelling salts, table linen, gloves, towels and other articles belonging to her mother, Mrs. Catherine Dudley, as her property and offered it for sale.

Mrs. Carter-Payne did not appear in court, but was represented by Attorney Herman Josephs, who submitted her affidavit in support of a motion to make permanent an injunction restraining the hotel people from disposing of the articles in question. Justice Gerard reserved his decision in the case.

LEAVES BOSTON FOR ARIZONA.

Rector of Grace Episcopal Church in Eastern City Accepts Call to Lead Congregation of Tucson.

[BY DIRECT WIRE TO THE TIMES.]
BOSTON, Jan. 26.—[Exclusive Dispatch.] Rev. W. J. Dixon, for six years rector of Grace Episcopal Church, Dorchester street, South Boston, will say farewell to that congregation a week from next Sunday. A few days thereafter he will depart for Tucson, Ariz., where he will assume new duties in Grace Episcopal Church of that city, the largest in the State. Although a native of Ontario, Rev. Mr. Dixon received his early education in Toronto and then a three years' course in Cambridge, England. He later continued his studies in Harvard University. In June, 1901, he was ordained to the deaconship in St. John's chapel, Cambridge University and ordained a priest in St. Peter's Church, Cambridge, in May, 1902.

Interesting.

FIND RELICS OF A LOST PEOPLE.

SCIENCE ENRICHED BY SEARCH IN ECUADOR.

Expedition Among Ruins of Ancient Civilization Full of Thrills. Narrow Escape From Death by Accident and Violence — Gold Stampede in the Interior.

[ASSOCIATED PRESS DAY REPORT.]
NEW YORK, Jan. 26.—Dr. Marshall H. Saville, professor of archeology at Columbia University, has just returned from the wild regions of Ecuador, after many exciting experiences while heading an expedition among the ruins of ancient civilization. He and his assistants have brought back the most complete collection in the world of relics of Ecuador's lost tribes.

The party narrowly escaped several times. Two of them were arrested as spies and were detained several days until Prof. Saville appealed personally to the President of Ecuador.

The most interesting of the professor's narratives relates to a gold rush in the heart of Ecuador—a rush by which the explorers profited in a novel way. It was because of this rush and the ensuing hunt for gold that Prof. Saville was enabled to obtain his antiques without even the trouble of excavating for them in century-old tombs.

STRANGE GOLD RUSH.

It was in the neighborhood of Angel, in the province of Carchil, many miles inland from Ecuador's coast, that the gold rush took place. In digging an irrigation trench, laborers hit upon an ancient tomb containing not only some rare specimens of pottery, beads and other things usually buried with the bodies of the old time Indians of that country, but many gold and silver ornaments as well.

The discoverers found that the gold and silver made into ornaments were extracted from ore bodies thereabouts. Shortly the gold rush was on and the hillsides near Angel were soon lined with excavators.

Before the excitement subsided, at least 3000 tombs had been opened and several hundred thausand dollars in gold, silver and precious stones had been marketed. All the ornaments of gold and silver went into the milting pots but other relics found in the tombs were not of a marketable value, and thousands of them were gathered up by the Saville party.

INTERESTING DATA.

The collections probably will go to the American Museum of Natural History. The data secured by the party shows that the district explored was densely populated by a highly civilized people at some time prior to the beginning of the fifteenth century. The natives were proficient in utilizing the metals and gems which nature placed within their reaches, showing great skill in platina, copper with silver and gold.

The explorers came across the remains of stone forts commanding the summits of some of the passes, erected probably to resist the invasion of the Incas about 500 years ago.

While attempting to cross the Paramos in the middle of the summer, two members of the party were lost in a snow storm and were saved by a native shepherd several days later as they were nearing the limit of endurance. Others of the party had perilous adventures with hostile native tribes and narrow escapes from death by plunges over precipices into the deep ravines which intersect the interior lowlands.

GYPSY CHIEF GETS DAMAGES.

Arrested on Kidnaping Charge and Dismissed, He Recovers Verdict of $1500 Against Member of His Tribe.

[BY DIRECT WIRE TO THE TIMES.]
CHICAGO, Jan. 26.—[Exclusive Dispatch.] Zlitheo Demitro, said to be the chief of the Gypsy tribes of the United States, yesterday was given a verdict for $1500 in Judge Winde's court against Ephraim John, another Gypsy. In 1909 John had Demitro arrested for kidnaping, but failed to bring the criminal prosecution to a successful ending. Upon being acquitted, Demitro sued John for $10,000 damages for false arrest.

At the trial it was disclosed that the trouble grew out of the claim of John that Demitro borrowed Amelia John, aged 13 years, paying $200 for the privilege of exhibiting her at the Jamestown Exposition. At the end of the exposition he forgot to return her to her people, but married her to his son, 12 years old.

Being the chief, Demitro claimed the right under the Gypsy law to thus provide a bride for his son. The kidnaping case against him was dismissed. All parties are now residents of the Gypsy colony in Chicago.

College Romance Is Culminated at San Jose in Marriage of David Folsom and Miss Clinton Stone.

[BY DIRECT WIRE TO THE TIMES.]
SAN JOSE, Jan. 26.—[Exclusive Dispatch.] At a quiet home wedding at the home of Miss Sinnot on the Alameda yesterday Miss Clinton E. Stone became the bride of David Morrill Folsom, who holds a chair in the mining department of Stanford University. The ceremony took place at 2 o'clock.

Relatives, a few friends and some of the bridegroom's fraternity brothers and college chums were present. The Rev. Burt Estes Howard of Stanford University, officiated, using a beautiful ceremony that he himself had arranged.

Mr. Folsom is a graduate of both Stanford University and Columbia College, being a member of Delta Upsilon fraternity. He holds a brilliant record and is a young man of rare promise.

His bride, a cultured and beautiful society girl, is also a Stanford graduate, her sorority being the Alpha Phi. She is the daughter of the late Dr. William H. Stone, a pioneer resident of San Jose. After a honeymoon at Del Monte, and the Palace Hotel, in San Francisco, Mr. and Mrs. Folsom will return early in February to their home in Palo Alto, where he has purchased a house.

BREWERY THIRST RUINOUS.

St. Louis Man, Dying Penniless, Proves Brother of Four Chicago Millionaires.

[BY DIRECT WIRE TO THE TIMES.]
ST. LOUIS, Jan. 26.—[Exclusive Dispatch.] Although he died almost penniless, Julius Tempel, 68 years old, a gardener out of employment, whose body was identified at the morgue here today, was a brother of four Chicago millionaires, father of two Chicago meat packers and the divorced husband of a rich Chicago woman.

Twenty years ago, according to Frank A. Engle of No. 2835 Shenandoah avenue, who identified Tempel's body, Julius Tempel owned a brewery at Bloomington, Ill., and was worth $500,000.

Tempel was the dead man who sat upright in a buggy for an hour and a half Wednesday while being driven from Webster Groves, St. Louis county, to St. Louis. The driver, a negro, did not know his companion was dead till a policeman stopped the buggy.

"Julius Tempel was the victim of a thirst he acquired while brewing beer," said Engle. "He was a brother of Antone Tempel, who married my wife's aunt. His millionaire brothers in Chicago are Christian, William, Frank and John Tempel. I have notified them of his death and imagine they will take charge of the body.

"Two sons, Julius, Jr., and John, are Chicago meat packers. After Julius started drinking and lost his fortune in speculation, his wife divorced him and went to Chicago to live."

SEEKING FOR STOLZENBACH.

Seattle Authorities Institute Rigid Search for Elderly Man on Request of Frank P. Kaiser of Los Angeles.

[BY DIRECT WIRE TO THE TIMES.]
SEATTLE (Wash.) Jan. 26.—[Exclusive Dispatch.] At the request of Frank P. Kaiser of Los Angeles, a rigid search is being conducted here to learn the whereabouts of George Stolzenbach, an old man who is supposed to have been seen in, or near, Seattle recently, and who has been missing for some years, so far as Mr. Kaiser has had any knowledge of his whereabouts.

Just why Mr. Kaiser wants to locate the old man is not known and is not given out, though every effort is being made to locate him and a vigorous search is being prosecuted quietly.

FREE

$6500.00

Worth of Valuable Prizes Given Absolutely Free

For Solving This Diamond "15" Puzzle

DIRECTIONS—Take any number, from 1 to 9 inclusive, and arrange them in the squares so that when added together vertically, horizontally and diagonally the total will make 15. No number can be used more than twice.

Every one sending in an answer to this puzzle will get a prize. The prizes range in value to piano buyers from $115 to $250; the nearer correct the answer the more valuable the prize.

Send In Your Answer, You May Win the Highest Prize

We are offering these prizes in order to introduce our pianos quickly among the people of the Southwest, and to place one hundred of these splendid instruments in reliable homes, for testimonial purposes.

Every one answering this puzzle will receive a set of Magic Age Cards, which will enable you to tell the age of your friends without their knowing it.

This Contest Positively Closes Tuesday, Jan. 31, 1911

No charge of any kind to enter. Write your name and address plainly on your solution and mail or bring to

FACTORY AGENT

Room 505 Consolidated Realty Bldg.

Corner Sixth and Hill Sts.
LOS ANGELES, CALIFORNIA.

—The question of draperies—both for windows and doors—becomes a matter of great importance, artistic and harmonious furnishing of a home.

—The thoroughly representative stock of household curtains and curtain materials, portieres and draperings, and other essential appointments in this line of goods, which are to be found in our Drapery Department together with our able staff of experienced furnishers, and our splendid and efficient workrooms, enables us to offer discriminating lovers of beautiful homes an exceptionally satisfactory service in this line. We invite inspection—without obligation to buy—and suggest comparison of prices here with those elsewhere.

Barker Bro
ESTABLISHED 1880
The Representative Furniture House of Western America
724, 726, 728, 730, 732 S. Broadway

CHILDREN IN THE HOME

The highest type of womanhood is reached by loving mothers; but the cares of motherhood in often unnecessary pain and discomfort. If used by the mother during the period of preparation for motherhood, Mother's Friend carries her through the ordeal in a way that contributes to strong, healthy motherhood. Mother's Friend is sold at drug stores. Write for our free book containing valuable information for expectant mothers.

This great remedy assists nature in all necessary physical changes, affords bodily comfort during the period of waiting, and preserves symmetry of form after baby comes. The penetrating and soothing influence of Mother's Friend allays nausea, prevents caking of the breasts, and in every way contributes to strong, healthy motherhood. Mother's Friend is sold at drug stores. Write for our free book containing valuable information for expectant mothers.

BRADFIELD REGULATOR CO., Atlanta, Ga.

MOTHER'S FRIEND

Groceries

Ralphs Table Queen Bread 7½
28 Oz. Loaf at . . . . . .

DUNN'S HOME JELLY OR JAM. Regular 15c Jar at..... 10c

JELLY BEAN CANDY Per pound..... 10c

HOTEL SOAP. 12 Cakes for..... 25c

RALPHS PURE PEPPER—Same size other stores sell at 10c per can Our price..... 5c

RALPHS GROCERY CO., Inc.
SELLS FOR LESS.
PHONE MAIN 9548—HOME 10681.

BRENT'S

10c A BUTTON—$1 A RIP
Dutchess Trousers
...AT...
SILVERWOOD'S

Victor Talking Machines
Andrews Talking Machine Company
With Holmes Music Co.
422 S. Broadway.

HOMES
Investment Building Co.
1006-1008 W. P. Story Building
Sixth and Broadway
LOS ANGELES

New "Walkover" BOOTSHOP
No. 3, 623 South Broadway
J. F. Hughes, Prop.

Level Fertile Land
In the Coachella Valley
RIVERSIDE CO., CALIFORNIA
on the main line of the S. P. R. R.
$75 PER ACRE FREE WATER
Grows alfalfa Cotton and Oranges
MECCA LAND & WATER CO.
606 South Spring St.

"Three Nickels Do 8 Pegs for a "VICTOR."
Andrews Talking Machine Co.
With Holmes Music Co.
422 So. Broadway.

Fos-Rez-O Chocolates.. *The last word in Chocolates*
FOSGATE & REES
449 S. Broadway

Political.

CK HORSE IS SUGGESTED.

Clark Mentioned for ntana Senatorship.

spected to Break Present Deadlock.

tor Due at Scene of flict Tomorrow.

CT WIRE TO THE TIMES.]
A (Mont.) Jan. 26.—[Exclusatch.] While there were no developments on the surface a report has gained currency ating more or less comment l circles here tonight.

s the effect that W. A. Clark n Helena Saturday next his candidacy for the United ate to succeed Carter, Rewill be announced on that rty next week.

alled Clark men profess igthe plan but it is apparent deadlock cannot be broken a dark horse, and the story great deal of credence.

the leading Democratic candid two votes today but still ssen, while Carter was only votes short.

he a Democratic caucus is ated, the caucus to be held ne binding when the calls is fifty-one Democrats. Up to e Legislature adjourned this the call had been signed by mbers, mostly Walsh men. ly in touch with the politi- don't expect a caucus in future.

nator Whiteside is generally to be quietly nursing a boom to be sprung within the next

also a strong sentiment favelection of Gov. Edwin M.

t today resulted:
Rep.) 36; Walsh (Dem.) 32: n.) 17; scattering, 13; necchoice, 50.

LITICAL BRIEFS.

ock Continues.

INES, Jan. 26.—Today's ballted States Senator resulted: Kenyon, 34; Young, 34; Garst, (Democrat,) 53; absent, 1.

in New York.

(N. Y.) Jan. 26.—There was the eighth ballot for Unitnator today by the Legisnt session. The ballot stood: Shepard, 10; Kernan, 5; Gerard, 2; O'Brien, 2; arker, Glynn, Dix, Seymour, ent, John C. Taylor and Herr, Republicans: Depew, 77. 100; necessary, 95.

EN AND THE FAIR.

hers California branch of Coast Advertising Men's was notified yesterday by ndituser of San Francisco, t that a telegram had been President urging him to ent influence in behalf of Pacific Exposition for San n 1915.

In Driving Snowstorm.

STEAMERS ASHORE, ABANDONED; PASSE

[ASSOCIATED PRESS NIGHT RE
IA (B. C.) Jan. 26.—The Pasnet Steamship Company's ip Cottage City, en route to Southeastern Alaska, seven passengers and a w man, went on the rocks ge, B. C., at 2 o'clock this and now lies on her starn the reef.

minutes after the vessel A. C. Jansen ordered all he boats and the ship was Although a blinding snowding and a heavy fog prethe passengers and crew safely. They rowed four mpbell River, a small setVancouver Island, where all steamboat had arrived late

ain O. Anderson's boat, in were several passengers, reported at Campbell Rivbelieved that Anderson put the smaller settlements, is no wire communication for the safety of those in entertained.

States life-saving steamer ed the salvage steamer gone to Cape Mudge to wrecked mariners.

e is the southern point of and forms the east side to Discovery Passage.

TEES ASHORE.

Pacific Railroad steamore on Gowland Island, The United States Tahoma, called by wireto assist the Tees.

Victoria last Friday and back to this port from

Test Case.

S OF CHRISTIAN SCIEN WILL BE BROUGHT UP

[BY DIRECT WIRE TO THE TIMES
Jan. 26.—[Exclusive The case against Willis the Christian Science was arrested recentviolating the public was dismissed today. Scientists were conselves over the deis summoned to apMagistrate Freschl in answer to the ded this time by the society. Representaanization said tonight to be made.

Scientists say they ion, as they are or are the members ntal Society to learn ed in the matter of dismissing the c was based upon a Cole was arraigne the complaint ma Goodwin, the polic ered the evidence not signed with was Mrs. Goodwin name was called. minutes after the missed.

The court-room Christian Scientists the charge against he hastened from followed by his fri walk he held an until frightened a photographer who nearest subway ra

Read Market R
Easy to get that

draperies—both for windows
matter of great importance,
nonious furnishing of a

presentative stock of beautiful
n materials, portieres and door
ential appointments in this
o be found in our Drapery
able staff of experienced
r splendid and efficient work
discriminating lovers of
ally satisfactory service in this
on—without obligation to buy
n of prices here with those

ker Bros
BLISHED 1880
ative Furniture House
stern America
28, 730, 732 S. Broadway

EN
ME
The highest type of
reached by having
home; but the
ones is often
hension and dread.
if used by the
preparation of the
her through the
re in all necessary physical
ring the period of waiting,
comes. The penetrating and
, prevents caking of the
healthy
it is
for our
infor-
MOTHER
FRIE
CO.,
Ga.

roceries
een Bread 7½
HOTEL SOAP,
Cakes 25c
RALPHS PURE
PPER—Same size
stores sell at 10c
each
5c
price
MACARONI,
CELLI OR SPA
10c size,
package at
VIOLET, GOLD
QUAKER OATS
—Per pkg.
GROCERY CO., Inc.
ELLS FOR LESS.
E 10681. 814 SO.

'S
712-714-716-718 SO.
FAIR GREAT
Every Piece
EVERYTHING FOR
Furniture—Rugs

A RIP
FURS
Great reduction Sale on all
Furs. Every piece must be
sold at cost.
ers
OBRIKAT FUR
Manufacturing Furriers,
D'S
hines
lking
mpany
Co.
A THLE
Outfit him, boy
our goods are right and
DYAS-CLINE CO.
214 W. 3rd St.
Goose Liver Style
35c Lb.—Regular
NAUMANN & SON
224 WEST 8TH.
Home Decor
PEASE B
640-646 South
Crown Com
The Best Piano
SMITH MUSIC
W. 8th
The HOUSE of
Talbot
New Location
516 SOUTH
Vollmer-Jan
THE REAL CHEW
GRAND
N. E. Cor.

Political.

CK HORSE IS SUGGESTED.

Clark Mentioned for ana Senatorship.

pected to Break Presen Deadlock.

ker Due at Scene of fict Tomorrow.

CT WIRE TO THE TIMES.]
(Nev.) Jan. 26.—[Exclu-
tch.] While there were no
developments on the surface
s looking for United States
s report has gained currency
ughout more or less comment
l circles here tonight.
m to the effect that W. A. Clark
here in Helena Saturday next
candidacy for the United
to succeed Carter, Re-
ator, will be announced on that
next week.
ld Clark men profess ig-
of the plan but it is apparent
deadlock cannot be broken
ark forces, and the story
a good deal of credence.
e leading Democratic candi-
ed the votes today but still
Carter was only
votes short.
for a Democratic caucus is
ed, the caucus to be held
before balloting when the calls is
Up-to-Democrats. Up to
the Legislature adjourned this
the bill had been signed by
members, mostly Walsh men.
ed a week with the politi-
who don't expect a caucus in

Walsh Willeside is generally
to be quietly nursing a boom
to spring within the next

ing a strong sentiment fav-
election of Gov. Edwin M.

ballot resulted:
(Dem.) 9; Walsh (Dem.,) 22;
(Rep.) 7; scattering, 13; nec-
sary to elect, 59.

TICAL BRIEFS.

Confidence.
ton, Jan. 25.—Today's bal-
United States Senator resulted:
Rogers, R.; Young, 34; Garst,
(Democrat.) 52; absent, 1.

to New York.
(N. Y.) Jan. 26.—There was
eighth ballot for United
today by the Legis-
The ballot stood:
Hinman, 14; Kernan, 5;
Sheehan, 1; O'Brien, 2;
Glynn, Dix, Seymour,
John C. Taylor and Her-
Republican: Depew, 77.
necessary, 95.

ND AND THE FAIR.

California branch of
Advertising Men's
ed yesterday by
of San Francisco,
that a telegram had been
President urging him to
influence in behalf of
Exposition for San

JAPANESE TREATY.

(Continued from First Page.)

matter coming to a vote at all by insisting on their right to discuss it at length.

Failure to secure the ratification at the present session will have the effect of neutralizing the concession to Japan in the matter of the time of taking up the question, and will again cause the American government to outline the terms of the proposed treaty to other powers.

FIGHT OVER IMMIGRATION.

It is the elimination of the immigration provision which will cause the great difficulty in securing the ratification of the new treaty. Japan has always chafed at the fact that such a provision was in her treaty with us.

The existing treaty is satisfactory to both countries as a whole and there will be little time required in reaching a conclusion as to the language of the new one. Practically the only point of real importance to be considered is that of this immigration clause. Some other minor points there are, but nothing that is expected to require extended negotiation.

The State Department and its most influential friends in the Senate are prepared to argue that the elimination of this provision from the new treaty will not materially affect the power of the United States to pass a Japanese exclusion act if such a law ever becomes generally desirable.

NO QUID PRO QUO.

Supporters of the new treaty will contend that no material concession is made to Japan by eliminating the immigration provision from it. There is another phase—that, under the existing treaty, Japan is bound absolutely to recognize the right of the United States to enact an exclusion law and, in effect, to be bound to acquiesce in the enactment of such a law if this government considers it necessary. By the elimination of the provision from the new treaty, Japan will be absolved from that obligation.

It does not appear that the United States is to secure any distinct quid pro quo for its concessions to Japan. However, it is understood that, simultaneously with the ratification of the treaty, there will be a reiteration by the Japanese government of its passport policy and of its intention to restrict the immigration of Japanese laborers to this country. Furthermore, it will be provided that the new treaty may be abrogated on six months' notice and that notice may be given at any time, instead of, as in the case of the existing treaty, at the end of twelve years.

BANKER WINS FIRST ROUND.

Reno Court Refuses to Return Oscar Smith to Eureka County for Trial on Bank Wrecking Charge.

[BY DIRECT WIRE TO THE TIMES.]

RENO, (Nev.) Jan. 26.—[Exclusive Dispatch.] Oscar J. Smith, director on the defunct Eureka county bank, which failed at a time when floods devasted Eureka county, washing out the farms and the railroad and practically, rendering the farmers poverty stricken, today won the first round when District Judge Moran refused to order his surrender to the sheriff of Eureka county for trial in that county on a charge of accepting deposits after he knew the bank to be insolvent.

Dist.-Atty McPartland of Eureka county will file a new return on behalf of the sheriff of Eureka county and another attempt to get the indicted banker before the courts of Eureka county will be made.

In Driving Snowstorm.

STEAMERS ASHORE; ONE ABANDONED; PASSENGERS SAFE.

[ASSOCIATED PRESS NIGHT REPORT.]

(B. C.) Jan. 26.—The Pa-
Steamship Company's
Cottage City, en route
to Southeastern Alaska,
seven passengers and a
crew, went on the rocks
B. C., at 3 o'clock this
now lies on her star-
the reef.
after the vessel
C. James ordered all
boats and the ship was
through a blinding snow-
and a heavy fog pre-
passengers and crew
safety. They rowed four
small river, a small set-
Vancouver Island, where all
had arrived late

Anderson's boat, in
several passengers,
Campbell Riv-
that Anderson put
smaller settlements,
no wireless communication
the safety of those in

life-saving steamer
the salvage steamer
to Cape Mudge to
stranded mariners.
the northern point of
and forms the east side
Discovery Passage.
ASHORE.
Pacific Railroad steam-
of Gowland Island,
the United States
Tahoma, called by wire-
assist the Tees.
Victoria last Friday and
back to this port from

Quatzino Sound. The Gowland Rocks are small and bare, rising from ten to fifteen feet above high water. They are very dangerous and are given a wide berth by navigators.

The salvage tug William Jolliffe has been ordered to follow the United States revenue cutter Tahoma to the scene of the wreck of the Tees.

The Tees is a steel, screw steamer of 679 net tons. She was built in 1896 at Stockton, England, and for many years has been used by the Canadian Pacific in the passenger business along the west coast of Vancouver Island.

Following is a list of the Cottage City's passengers, all of whom were landed without mishap, and who, it is expected, will be taken to Victoria and thence brought to Seattle:

For Juneau: J. L. Waller, F. H. McGee, George Simmonds, W. Semar, Ed Jackson, Mrs. Charles E. Hooker, Mrs. George, Douglas, Miss Gladys Gorman, J. R. Willis, United States customs officer and wife; C. Brilliant, Miss West, Miss Allen, Miss Smith, J. V. Cunnane, K. L. Polish, J. Severn, F. Erickson, Oscar Jeckman, H. L. Blake, C. Luigi.

For Ketchikan: John Olafson, O. F. Boittingham, Will Boittingham, J. Juvau, John Zedit, Joe Taslin, W. J. Wright, C. B. Castle.

For Treadwell: Peter Faletts, Batista and Joseph Sukovich.

For other points: Miss Aguter of Vancouver, destination not stated; H. Henderson, Skagway; Miss Rena Morrison, Haines; George Boge, a merchant, Haines; Mrs. M. Johnson, Skagway.

Test Case.

OF CHRISTIAN SCIENCE LL BE BROUGHT UP IN COURT.

[BY DIRECT WIRE TO THE TIMES.]

Jan. 26.—[Exclusive
case against Willis
Christian Science
arrested recent-
ating the public
dismissed today.
witnesses were con-
over the de-
summoned to ap-
Magistrate Frebchl
answer to the
the time by the
Representa-
said tonight
to be made.
say they
as they are
the members
Sunday to learn
in the matter of

dismissing the charge against Cole was based upon a technicality. When Cole was arraigned it was found that the complaint made by Mrs. Isabella Goodwin, the police matron who gathered the evidence against Cole, was not signed with her name. Neither was Mrs. Goodwin in court when her name was called. She arrived twenty minutes after the case had been dismissed.

The court-room was crowded with Christian Scientists. Immediately after the charge against Cole was dismissed he hastened from the court room, followed by his friends. On the sidewalk he held an informal reception until frightened away by a newspaper photographer who chased him to the nearest subway railway station.

Read Market Basket Saturday.

Easy to get that Sunday dinner if you

VOICES PROTEST FOR RAILROADS.

Banker Opposes "Government Interference."

Objects to Federal Restriction of Dividends.

Tells Commission it Would Impair Service.

[ASSOCIATED PRESS NIGHT REPORT.]

CHICAGO, Jan. 26.—A protest against what he called "government interference" in the capitalization of railroads was made by Charles Dawes, president of the Central Trust Company of Illinois, in the hearing today before the railroad securities commission.

Mr. Dawes said that while he favored a general government regulation of public utilities corporations, he opposed a control that would discourage development.

That restricting dividends resulted in impaired service to the public, he said, had been shown in Massachusetts.

In that State, he asserted, the gas companies had not shown the progress made by companies in other States.

The same lack of progress would result to railroads if Congress attempted to control their dividends, in the opinion of the witness. As to the rate-making, he said, since one railroad alone had numerous kinds of rates he did not see how any one body was going to fix all the rates of all railroads.

SERVANT TRANSPORTATION.
COMMISSION MAKES RULING.

[BY DIRECT WIRE TO THE TIMES.]

CHICAGO, Jan. 26.—[Exclusive Dispatch.] The Interstate Commerce Commision has just advised western railroads that free transportation of employees of private cars is illegal.

One of the lines communicated recently with the commission, stating that it desired to insert a clause in and requesting advice as to free transportation for employees in such cars and requesting advice as to whether the following paragraph would be satisfactory to the commission:

"Employees of private cars (owned or chartered by the parties using them,) namely cooks and porters in service (not private service) will be regarded as train employees and carried free." Secretary Mosely has acknowledged this and stated

"I am directed to say, in reply, that the tariff provision set forth in your letter is not considered legal by the commission; that the servants which the act, as construed by the commission, permits to be carried free are only such as are fairly to be included in the word 'family;' and that other private servants cannot be brought within the provisions of the act by being regarded as train employees when such is not in fact the case." This is quoted by a number of western lines in their circulars and many changes will be necessitated.

FREIGHT SERVICE CUT.

SACRAMENTO, Jan. 26.—[Exclusive Dispatch.] To reduce expenses and improve the record on his division, Superintendent Sheridan of the Southern Pacific has withdrawn daily freight service from many points in his territory and refuses to return to the old schedule, despite several protests, including one from G. J. Bradley of the Merchants' and Manufacturers' Association of Sacramento. According to the notice, the railroad company has filed with shippers of Sacramento the following places will have tri-weekly freight service hereafter, instead of daily delivery: Klamath Falls, Goldfield, Tonopah, Placerville, Rocklin, Loomis, Penryn, Newcastle, Zeta, Champion and points between Yolo and Tehama, except Woodland, which is to have delivery every day except Wednesday. Sheridan showed figures in proof of his contention that the railroad company's desire to accommodate the shippers had resulted in a loss on several divisions. To stop this loss is now the aim of the officials.

REPORTS FOR FIVE MONTHS.
ESPEE'S BIG FIGURES.

[BY DIRECT WIRE TO THE TIMES.]

BOSTON, Jan. 26.—[Exclusive Dispatch.] The Southern Pacific reports to the Stock Exchange its income account for the five months ending November 30, 1910, as follows:

Revenues: Passenger, mail and express $8,217,669; freight, $13,478,875; outside operations, $414,518; interest and other income $921,361. Grand total $22,539,997.

Expenses: $12,191,641; fixed charges, $4,055,386; surplus, $6,292,969. Total profit and loss surplus, $25,766,156.

December and May.

DECIES-GOULD UNION LICENSED.

PEER AND MAID APPEAR AT CITY HALL BUREAU.

Lord Who Will Wed Young Girl Twenty-Six Years His Junior Ejaculates "Most Extraordinary," When He Fills Out Application in Private Office and Pays One Dollar.

[BY DIRECT WIRE TO THE TIMES.]

NEW YORK, Jan. 26.—[Exclusive Dispatch.] John de La Poer Beresford, Lord Decies, peer of Great Britain, and Miss Vivian Gould, daughter of George J. Gould, who is 26 years his junior, went to the City Hall and obtained a license to be married. The wedding will take place in St. Bartholomews Church on Tuesday afternoon Febuary 7.

Miss Gould and her fiance drove to the City Hall in one of Mr. Gould's limousines and were accompanied by one of Mr. Gould's lawyers, whose name was not divulged.

Guided by the lawyer they appeared at the marriage license bureau and called for City Clerk Scully.

Mr. Scully led the couple to his private office and they filled out the usual applications. Miss Gould seemed very much embarrassed and filled out the form without uttering a word. His Lordship's only comment was, "most extraordinary."

When the time came to pay the license fee of $1, he said in a hearty tone: "By Jove, I will gladly."

Read Market Basket Saturday.

Easy to get that Sunday dinner if you read Times Market Basket Saturday.

VISIT Arrowhead Springs and experience

Find the Lady's Face and Win a Prize **FREE**

The Piano Manufacturers' Consolidated Publicity Bureau makes the following offer to those interested in the purchase of a high-grade piano or player-piano:

FIRST PRIZE—SET OF GENUINE ROGERS' SILVER.
SECOND PRIZE—GENTLEMAN'S GOLD WATCH, 20-YEAR FILLED CASE
THIRD PRIZE—LADY'S GOLD WATCH, 20-YEAR FILLED CASE.
FOURTH PRIZE—$175 MANUFACTURERS' BANK CHECK.
FIFTH PRIZE—$150 MANUFACTURERS' BANK CHECK.

All others sending in correct answers will receive Manufacturers' Bank Checks from $100 down to $10, in order of merit.

A LADY'S FACE IS CONCEALED IN THIS PICTURE. CAN YOU FIND IT?

Directions—Trace on this or a separate sheet of paper the outlines of the Lady's Face concealed in the above picture. Write your name and address plainly, and send it with your solution of the puzzle, to Piano Manufacturers' Publicity Bureau, 505 Consolidated Realty Building, Sixth and Hill streets, Los Angeles, Cal. Your solution must be mailed not later than February 2, 1911. The above prizes will be awarded according to neatness of correct answers received.

Piano Manufacturers' Publicity Bureau
505 CONSOLIDATED REALTY BLDG.
SIXTH AND HILL STREETS
LOS ANGELES, CALIFORNIA

BALLOT FRAUDS.

(Continued from First Page.)

the Federal Constitution, which grants to all equal rights under the law."

P. M. Martin, butcher, and father-in-law of R. H. Frankenbeger, the newspaper man whose published story of what purported to be a confession of City Attorney Jones that he bought votes, opened the inquiry, appeared before the grand jury today. He said he was prepared to say he saw Jones paying voters money.

SALONS FAVOR CLEAN UP IN NEBRASKA.

[ASSOCIATED PRESS NIGHT REPORT.]

LINCOLN (Neb.) Jan. 26.—Representative Moriarity of Douglas county today introduced a resolution in the House demanding that a committee of five be appointed to investigate the charges of election frauds in Omaha.

These charges, Moriarity claimed, were collected in the special message submitted by Gov. Aldrich. The resolution was passed.

CONDITIONS KNOWN TO EVERY OFFICE SEEKER.

[BY DIRECT WIRE TO THE TIMES.]

DETROIT (Mich.) Jan. 26.—[Exclusive Dispatch.] Under a line of questioning concerning the personality of the various men whose names have been mentioned in connection with the Danville vote-buying scandal. Harry H. Whitlock, former treasurer of Vermilion county, who last night denied positively that he knew anything regarding the big political bribery and refused to talk about it, today "loosened up" a little.

"The conditions in Danville are almost exactly what they were in that Ohio county which has just been in the limlight," he said: "Of the 6000 the 7000 votes in Danville, perhaps 1,800 are on the market every election. Of course, this is only an estimate," he added, only when he had retlized what a big percentage of the whole vote he had named. "It is hard to estimate such things accurately, you know.

"But no man who has run for office in Vermilion county in the last three years could help knowing that if he accepted an nomination he either would have to participate in the vote-buying directly or through the action of his campaign committee."

"How about Judge Kimbrough?" he was asked. "Is he rich enough to buy votes the way it is hinted he did?"

"Judge Kimbrough is a wealthy and respected man and a very fine gentleman. There are six counties in his district, so the Vermilion situation would not affect him as directly as if he accepted a nomination he don't want to accuse him. I won't accuse anybody. But no man could run for office without knowing the conditions and that he must take part to some extent, indirectly if not directly in that vote-buying."

FIREMAN DIES OF INJURIES.

Troy, N. Y., Lieutenant Victim of Falling Wall Which Menaces Lives of Six Persons.

[ASSOCIATED PRESS NIGHT REPORT.]

TROY, (N. Y.) Jan. 26.—Fire which started early today in the Boardman building, Fulton and River streets, destroyed that structure and extended to two stores nearby.

During the forenoon the wall of the Woolworth store fell, carrying with it six firemen, of whom five were rescued without having suffered serious injury. The sixth man, Edward J. Butler, a lieutenant of a fire company, died on the way to a hospital. The loss will reach $600,000.

LOOKS "DRY" FOR TEXAS.

Lower House Passes State-Wide Prohibition as Constitutional Amendments; Senate Will Follow.

[BY DIRECT WIRE TO THE TIMES.]

AUSTIN (Tex.) Jan. 26.—[Exclusive Dispatch.] The House today sent its joint resolution providing for a State wide prohibition amendment to the Constitution to the Senate. It was passed by the House by a vote of 100 to 15 and fixes the date for election on the proposition at July 22. This date is a compromise arranged between the managers of the anti-and pro-campaign.

The Senate will pass the resolution tomorrow.

FIGHTING NEAR CEIBA.

TAMPA (Fla.) Jan. 26.—That Commandant Guerrero and thirty soldiers were killed and fifty others wounded in a battle which lasted two hours near Ceiba was the information contained in a message picked up by local wireless station last night.

GIVES COIN FOR CONSCIENCE.

Religious Individual Pays Santa Fe $22.80 and Confesses He Beat Road Out of Fare.

[BY DIRECT WIRE TO THE TIMES.]

SAN FRANCISCO, Jan. 26.—[Exclusive Dispatch.] James B. Duffy, general agent of the Santa Fe, was in his office today when a stranger with a sanctimonious expression entered.

"I'm a Christian, and your name is Duffy," said the stranger.

"Bugs," thought Duffy, "how'll I stall him from a half-rate," but out loud he said: "You guessed the name right first time."

"In 1902 I was a very wicked man," said the stranger. "I beat my way on the Santa Fe from Pueblo to Chicago. Since I abandoned my wickedness my conscience has caused me to suffer."

"Escaped from the booby-hatch, sure," thought Duffy, moving closer to the 'phone.

"No one knows I defrauded the Santa Fe except myself," resumed the stranger, "but my conscience will never rest till I have paid the bill. Here is the money, will you take it?"

"Will I take the money?" repeated Duffy, somewhat dazed.

So today the Santa Fe has $22.80 more than it had yesterday, and the stranger has a clear conscience.

INDIAN GIRLS SOLD AS WIVES.

Native Custom Reported on the Growth in Southeastern Alaska. Matter Hard for White to Deal With.

[BY DIRECT WIRE TO THE TIMES.]

TACOMA, Jan. 26.—[Exclusive Dispatch.] A cablegram from Juneau, Alaska says the custom that has prevailed among Alaska Indians for ages, that of selling their girls into wifehood, appears to be on the increase in Southeastern Alaska. Within a short time girls living near Juneau have been offered for sale. Four were formerly students at the Sitka training school and three of them absolutely refused to go into slavery although their parents cajoled and threatened them with physical violence.

While the matter has been called to the attention of the government officers, it is one hard to deal with, as the natives decline to go into a white man's court and have the offenders punished.

Those in a position to know say the cases definitely known are only a small fraction of the scores of Indian maidens sold by their parents.

FIGHTS WHITE MANS BURDEN.

New Yorker Seeks Relief From Paying Alimony to Divorced Wife Who Is Now Wed to a Millionaire.

[BY DIRECT WIRE TO THE TIMES.]

NEW YORK, Jan. 26.—[Exclusive Dispatch.] Formal application for relief from the $100 a week alimony he is paying to his divorced wife, Bernice Golden Henderson, who recently became the bride of Fritz Augustus Heinze, was made before Justice Gerard today by Charles A. Henderson. Henderson objects to paying for the support and maintenance of another man's wife. The motion is opposed by Mrs. Henderson-Heinze's lawyers.

Mrs. Heinze has planned to make her second theatrical debut on the London stage in a playlet by James A. Fagan from the novel "Belladonna," by Robert Hichens. She is now in Mt. Clemens, Mich., where she is undergoing a mud bath treatment for nervousness. Heinze has been living here in seclusion.

The opposition to Mr. Henderson's motion leads to rumors that the newly-weds are not happy. While Henderson's lawyer refused today to discuss the case, it is stated that Mrs. Heinze is not inclined to see herself separated from the $100 a week. It is also stated that Heinze is opposed to her resuming a stage career.

WANTED WIFE PRETTY BAD.

Mississippi Man, Divorced by Young Bride Marries His Mother-in-Law, and Now Creditors are Clamoring.

[BY DIRECT WIRE TO THE TIMES.]

JACKSON (Miss.) Jan. 26.—[Exclusive Dispatch.] The courts of Mississippi have before them one of the worst tangled matrimonial problem on record. Rozier Davis is serving a term in the penitentiary for manslaughter. Davis owes some debts in his home county, and he also owns some of the finest farming land around.

Recently he married the mother of his young wife, who had divorced him. His creditors have taken exception to the marriage of his mother-in-law, and are trying to have it annulled in order that they may have prior claim to the property.

The marriage is attacked on the ground that being the son-in-law of the woman he married after being divorced, the marriage is not legal. If it is held to be legal, the creditors of Davis are helpless.

PINCHED FOR STREET FIGHT.

Son of Millionaire Thread Manufacturer of New York Lands Knock-Out on Man Abusing Boy.

[BY DIRECT WIRE TO THE TIMES.]

NEW YORK, Jan. 26.—[Exclusive Dispatch.] Robert Barbour, son of Col. William Barbour, millionaire vice-president of the Barbour Flax Spinning Company, was arrested in Paterson, N. J., for fighting on the street. He will be arraigned tomorrow.

when he saw one Chester Garrison about to spank a boy for upsetting an ash can. Barbour insisted that the boy be released. Then, eyewitnesses declare, young Barbour dealt Garrison a knockout blow on the point of the chin.

Barbour, who is an amateur pugilist, walked away while his victim law unconscious on the sidewalk. An ambulance was called to attend Garrison. Barbour was arrested a few blocks distant from the scene of the fight. He did not deny hitting Garrison and furnished

SOUTHERN PACIFIC'S

INNOVATION IN DINING SERVICE

The Following Was Served Last Night On the Owl Leaving Los Angeles at 6 P. M.

Oysters, Half Shell
Celery — Ripe Olives — Salted Almonds
Cream of Chicken — Consomme en Tasse
Baked Striped Bass, Creole
Sliced Cucumbers
Salmi of Duck
Sweet Bread a l'Italienne
Prime Ribs of Beef, au Jus
New Potatoes — Lima Beans
Lettuce Salad
Apple Pie
Ice Cream — Cake
Cheese — Crackers
Fruits
Coffee

Service Table D'Hote—Meal $1.00

The very highest class of dining service to be found in the country.

TICKET OFFICES

LOS ANGELES:
600 South Spring Street,
Arcade Station, Fifth and Central Ave.
PASADENA:
148 East Colorado Street.

63 Years of Age-- Younger Than at 40

Mrs. J. W. McPeek of Herbert, Sask., Can., is more than pleased with the results obtained from the use of Duffy's Pure Malt Whiskey, which has been of great benfit to her family She says in her letter:

"I have been using Duffy's Pure Malt Whiskey for the past ten years. It is the best health giver I ever used. I am now 63 years of age, but I am looking and feeling younger than at 40. My friends all say, 'How young you look!'

"It has also proved just the thing for my daughter, who lives in Ohio. She had such weak nerves and heart that the slightest move would startle her. Your wonderful remedy has practically overcome this, and has done her more good than all other treatments."

Mr. McPeek writes about his remarkable experience: I am 67 years, of age, and for a number of years I haven't been strong. I have a weak heart and for some time was almost helpless. Lately I have been using Duffy's Pure Malt Whiskey, and it has helped me wonderfully. I sincerely recommend Duffy's Pure Malt Whiskey to every one."

The genuine is sold in SEALED BOTTLES ONLY by all druggists, grocers and dealers, or direct, $1.00 a large bottle. Look for the "Old Chemist" on the label and make sure the seal over the cork is unbroken. Medical booklet containing rare common sense rules for health and testimonials, also doctor's advice, sent free to any one who writes. The Duffy Malt Whiskey Co., Rochester, N.Y.

BROADWAY DEPARTMENT STORE

MAKES IMPORTANT CLOTHING PURCHASE

The Broadway Department Store recently closed a deal with M. Goldsten, Merchant Tailor, 324 S. Spring St., whereby they purchased his $14,000 stock of ready-made clothing.

M. Goldsten is enlarging his tailoring business and therefore disposed of the entire stock of ready-made clothing to the Broadway at less than 50c on the dollar.

The Broadway intends shortly to place this merchandise on sale and it will afford an opportunity for some rare values, because Goldston carried nothing but the very best ready-made suits retailing from $20 to $50.

The stock is well assorted as to sizes and contains only the finest hand-tailored garments, mostly in patterns suitable for spring and summer.

It will undoubtedly prove one of the most advantageous clothing sales of the year for men.

DEEP WRINKLE

Get a Cake of Deep Wrinkle Soap today and get its benefits. Price 25c. COPYRIGHT. AT ALL SUN DRUG STORES. Price 25c. Call or send 10c in stamps for our 32-page booklet (C.) just out. The largest institution of its kind in the world. Address The Earle Institute, Suite 500-502 Broadway Central Bldg., 434 South Broadway, Los Angeles, Cal. Branch offices: Denver, Colo. San Francisco, Cal.

CANCER
Cured in Three Days

Without knife or pain. Three doctors, 7 years in Los Angeles. Our offices and sanitorium fitted for the scientific and efficient treatment of cancers and tumors. Specialists of 40 years' experience in charge, who treat all cases with the NEW GERMAN REMEDY. Breast tumors removed without surgical operation or pain. OUR NEW METHOD guaranteed. Internal tumors treated. Skin cancers. FEE $10. Our reference cured patients. All chronic diseases cured. Bad cases wanted.
Hours—9 to 4. Half price 90 days.
THE GERMAN REMEDY CO.
Rooms 304 and 306 San Fernando Bldg., FOURTH and MAIN STS., Los Angeles, Cal.
NEW CURE—BOOK FREE.

I CURE PILES and all Rectal Diseases, by my Painless Dissolvent Method. I guarantee to cure every case I treat.
DOCTOR FREEMAN
453½ South Spring St.

Rex Belcher — Howard Lipsey
BELCHER & LIPSEY
Ready-to-Wear Clothing for Men
434 S. Broadway

Smith's HOTEL BLEND COFFEE 25¢ Per Lb.
-ROASTED FRESH DAILY-
216-218 So. Spring St. MAIN 8673 HOME 10666

Special Today and Tomorrow
Switches $1.50
Hairdress free with every Switch purchased.
CORENSON HAIR CO.
Second Floor. 419½ So. Broadway.

BRADFORD'S BREAD
The Cleanest Bread Sold in

Classified Liners.

Times Classified Rates—The rate for inserting Want ads in The Daily Times is 1c per word for each insertion; in the Sunday issue, 2c per word each insertion; minimum charge 25c; except under following classifications, the rate for which is 2c per word, minimum charge 35 cents: "Society Meetings," "Personals," "Special Notices," "Church Notices," "Miscellaneous," and "Baths and Massage."

"Liner" (classified) advertisements for Sunday insertion received over the counter or by telephone after 11:30 o'clock Saturday nights will be inserted under heading "Too Late to Classify."

Sunday real estate advertisements, to be classified properly, must be in The Times office before 9:30 o'clock Saturday night. Rates, 1½c per word.

The Sunday circulation of The Times exceeds 19,000 copies. And more "liners" are regularly printed in its columns than in the five other Los Angeles newspapers combined.

Telephone your want advertisements. Ring up "The Times" anytime, day or night and secure prompt and careful attention.

The Times cannot guarantee accuracy or assume responsibility for errors of any kind occurring in telephoned advertisements.

THE TIMES will not be responsible for more than one incorrect insertion of any advertisement ordered for more than one time.

Advertisers should obtain receipts given by the Times in payment for "liners," as no mistake can be rectified without them.

SPECIAL NOTICES—

Rate in this classification, 3c per word, Daily and Sunday; minimum charge, 15 words.

CHARTER AMENDMENTS—Will be discussed tonight on South Methodist church on Sunset Blvd., opposite Custer st., at Bascom Stephens. Seats free. Public invited.

NOTICE IS HEREBY GIVEN THAT I INTEND to apply to the State Board of Prison Directors to be paroled from the State Prison at Folsom according to law. S. SHIMURA.

WANTED — A POSITION, BY A PRIvate detective, 8 years' experience in this line of work. Results guaranteed. Rates reasonable. Address X, box 21, TIMES OFFICE.

CLOTHES AND OTHER ARTICLES bought, sold and exchanged. Tailor Shop, 35 E. LOS ANGELES ST., corner 6th. Phone A4071.

HAVE YOUR AUTO REPAIRED AT YOUR home or at my shop, at 25c per hour. All work guaranteed. G. E. WRIGHT, 117 East 42d.

SUPERFLUOUS HAIR PERMANENTLY removed; work guaranteed. MARY P. PRATT, 507 O. T. Johnson Bldg. F6709.

SWEEPS0LS CLEANED SATISFACTORY TO inspectors. LOS ANGELES SANITARY CO., Temple 881, 24046.

PENNIED HAIL, 227 S. MAIN, NOON PRAYer meetings daily; gospel meeting every day.

SOCIETY MEETINGS—

PERSONAL—

Business.

PERSONAL—

MRS. RASSON.

The noted palmist of London, Eng., may be consulted at 322 S. SPRING ST., (over Owl Drug Store) by those desiring careful, conscientious and reliable readings from one of the foremost palmists of the day. HIGH CLASS PATRONAGE SOLICITED.

PERSONAL—
PAINLESS CHILDBIRTHS.
DR. BECKER,
24 Bryson Bldg., N. Y. cor. 2nd and Spring.
Office Hours, 8-5; Sunday, 10-12.
Maternity home, absolute privacy, adoption if desired. Moderate charges; terms to suit. Low rates for waiting rooms. Consultation free. No fee without success.

PERSONAL — PRIVATE DETECTIVES furnished for all occasions, shadowing a specialty, rates reasonable; results guaranteed; apply 211½ SPRING ST., room 6.

PERSONAL—FAT FOLKS, TRY MY NEW method of massaging; fat double chin and wrinkles. MME. BURNETT, 213 S. Broadway.

PERSONAL — EQUITABLE LAW ASSOCIATION, 324 Bradbury Bldg.; Collections, civil and criminal law cases. Legal advice free and no fee without success.

PERSONAL — PROF. ALTHOUSE, NOTED astrologer and palmist, 21 yrs. in Los Angeles; highest grade of work. 325½ S. SPRING.

PERSONAL—Mme. Ora, PALMIST, PSYCHIst; best tfm. reading in city; 306½ S. Spring.

WANTED—

Help, Male.

WANTED—A HALF DOZEN CANVASSERS, men preferred to solicit for a high class magazine subscription proposition; permanent position for hustlers. Address Y, box 21, TIMES OFFICE.

WANTED—A BOY, STRONG AND ENERgetic, 17 to 20, living at home, to drive one-horse delivery wagon in city; wholesale firm; chances for advancement. Call 465 EAST THIRD ST.

WANTED—CHINESE COOK FOR PRIVATE place; must be good family cook; no house work; also Chinese gardener, wash windows, etc. Call TUCKER'S EMPLOYMENT AGENCY, 211½ West 2nd.

WANTED—LIVE SALESMAN; GOOD BUSIness-getter; one that can close; permanent; excellent opportunity; liberal arrangements. 30 CITIZENS' NATIONAL BANK BLDG.

WANTED—MAN OR FIGURE COBBLE-stone work on buildings. Call at 827 CITIZENS' NATIONAL BANK BLDG. Phones 24947, 2701; F3048.

WANTED — ARE YOU LOOKING FOR work. Our advt. in column "Help Wanted, Learn Trade," will point out to you a good paying vocation. NATIONAL SCHOOL OF ENGINEERING.

WANTED—MEN, ASSAYING AND CYANIDding is the best-paid trade on the Coast. For particulars see our ads. under mining. TIMES LABORATORY, 327 S. San Pedro.

WANTED—SALESMAN TO SELL WATCHES, diamonds on credit; experience unnecessary, reference required. BRILLIANT JEWELRY CO., 627 S. Broadway.

WANTED—FIRST-CLASS FURNISHING CARpenters. Call at 826 ARGYLE AVE., between Vine and Franklin sts., block north of Hollywood Blvd.

WANTED — YOUNG MAN BETWEEN 21 and 30 to act as salesman and learn the real estate business. See MR. BADGER, 339 Pac. Elec. Bldg.

WANTED — REPRESENTATIVE; FINE commission; write for catalog and terms. GOLDE & HOLLAND, Inc., 2311 Brush St., Oakland, Cal.

WANTED—FREE EMPLOYMENT BUREAU for members of our organization. Employers and employees can join. Investigate. MUTUAL LEAGUE, 211 S. Hill.

WANTED—EXPERIENCED SOLICITOR FOR the Standard Institute. References required. DEO. L. SHUMAN & CO., 423 Bryson Bldg.

WANTED — YOUNG MEN WANTED FOR government positions; $65 month. Write for list of positions open. FRANKLIN INSTITUTE, Dept. 120, Rochester, N. Y.

WANTED — COMPETENT MACHINE SHOP foreman for shop of 30 men; give previous experience and wages expected. Address Box 84, TIMES OFFICE, Pasadena.

WANTED — 3 FIRST-CLASS ALL-AROUND machinists. Address Box 84, TIMES OFFICE, Pasadena.

WANTED—RELIABLE BOY WITH WHEEL; opportunity for advancement. Call after 9:30 a.m. today. 239 WEST FOURTH ST.

WANTED—TWO A1 BOOK-KEEPERS, ONLY those with railroad experience need apply. 340 GERMAIN BLDG.

WANTED — TWO SALESMEN, OUTSIDE work, excellent opportunity, good pay. 175 S. SPRING ST. B3 2141.

WANTED — COPPER PLATE PRINTER. PACIFIC ENGRAVING CO., 220 W. 4th st.

WANTED — A LIVE, HUSTLING INDUStrial stock salesman to follow up inquiries. Good proposition to right man. 219 PAY DIRT BLDG. and 2nd floor.

WANTED — FIRST CLASS AUTO MAchinist. 234 Aliso. MR. TAYLOR.

WANTED — STOCK CUTTER AND BOOKbinder. PHILLIPS PRINTING CO., 240 S. Los Angeles st.

WANTED — GOOD IRON AND ORNAmental iron workers; also experienced helpers. Apply F. C. GENESTRUM CO., East 4th and Vernon.

WANTED — 2 LARGE BOYS TO TIE UP bundles, 2 to shake clothes. NEW METHOD LAUNDRY, 1000 San Julian.

WANTED—AMBITIOUS YOUNG MEN. SEE "Help Wanted" ad. in Times. TRADE SCHOOL NIGHT SCHOOL, 230-231 Higgins Bldg. Main 296, A5214.

WANTED — REAL APPEARING MEN ON highly profitable proposition, paying $15 to $40 daily. 238 S. Broadway.

WANTED—BRIGHT YOUNG MAN TO SELL groceries, good pay. GOOD MISSION STUDIO, 340 South Main.

WANTED — BUSHELMAN FOR LADIES' and gents' garments. Apply BERGER, THE TAILOR, 2 and 3 Exposition Bldg., Venice.

WANTED AT ONCE, TWO GOOD, bright tire house drivers. SUITTORIUM DYE WORKS, 439 East 6th st.

WANTED — A FIRST CLASS LADIES' TAIlor. Apply LEO SCHAEFFER, Room 20, State Bank Bldg., Pasadena.

WANTED — BOY FOR GROCERY, TO DO delivering. 911 WEST WASHINGTON.

WANTED—
Help, Male.

Note—Applicants for positions are advised not to inclose original recommendations in answer to ads. Send duplicates only.

WANTED—
HUMMEL BROS. & CO.
EMPLOYMENT AGENTS.
ESTABLISHED 1891.
A strictly first-class, reliable agency.
All kinds of help promptly furnished.
Satisfaction guaranteed.
116 and 118 E. SECOND ST.
Between Main and Los Angeles streets.
Largest and best equipped office on the Pacific Coast.
TELEPHONES—MAIN 509; HOME 10709

Married man for ranch, must have orange orchard experience, $50 and house; experienced delicacy clerk, $12; hardwood floor man, country, $4; milkers, $40 etc.; ranch hands, $35 etc.
HOTEL DEPARTMENT.
Starcher and polisher, laundry, $22.50 week; night short order and pastry cook, $75; baker's helper, $6 etc.; private waiter, (colored) $30 etc.; bus boy, dishwasher, Turkish baths, $9; night short order cook, restaurant, country, $50; dish washers, $8, $9, $30 etc.

WANTED — WE WANT A GOOD AGENT or representative who is able to organize a force of salesmen to operate throughout the Pacific Coast, to handle the Hackney Electric Ventilator. No investment is required, but must have good financial standing and reference. We have the most perfect system of ventilation on the market, and the latest improved fan, having recently increased the efficiency of our fan over anything of its kind now in use. The system is well known and established in Los Angeles. Address the HACKNEY ELECTRIC VENTILATOR CO., Prior and University aves., St. Paul, Minnesota.

WANTED — A MAN WHO CAN SELL stock in an industrial concern of exceptional merit. This is strictly a high-class investment. The profits on the goods are excellent, and the product sells without effort and no competition. It will appeal to discriminating investors. The product is used extensively. The stock will sell rapidly and we offer a liberal commission. Address Y, box 79, TIMES OFFICE.

WANTED—
BRESLAN-MARKS CO.,
GENERAL EMPLOYMENT AGENTS,
125 E. SECOND ST., LOS ANGELES, CAL.
Furnishing hotel and restaurant help, railroad and general laborers, skilled workers of all kinds, female help supplied at short notice. Telephones Main 465, A5647.
WE SOLICIT A TRIAL ORDER.

WANTED—FOR U. S. ARMY, ABLE-BODIED unmarried men, between ages of 21 and 35; citizens of United States, of good character and temperate habits, who can speak, read and write the English language. For information, apply to RECRUITING OFFICER, Canadian Bldg., 422 S. Main st., Los Angeles.

WANTED — A MAN WHO CAN SELL OIL stock in the best proposition in Southern California. This is strictly a high-class oil investment and will appeal to discriminating investors. Liberal commision to the right man. Address for interview, R.R. box 155, TIMES OFFICE.

WANTED—MEN TO TAKE ADVANTAGE of our $15 reduction before February 1. See adv. under "Help Wanted—Trades." LOS ANGELES MOTION PICTURE OPERATORS' SCHOOL, 416 N. San Pedro st. (Two blocks east of P.O.) Tel. F6691. Open Sunday.

WANTED—HOUSE MAN AND WIFE, AS chambermaid, must take care oil burner and be experienced house man; wife must be good chambermaid, city, wages $50 to $60, board and room. TUCKER'S EMPLOYMENT AGENCY, 211½ West 2nd.

WANTED—YOUNG MEN TO LEARN MOtion picture operating, either for trade or business. See adv. under "Help, Learn Trades." LOS ANGELES MOTION PICTURE OPERATORS' SCHOOL, 416 N. San Pedro st. Tel. F6691.

WANTED—LIVE MAN IN EACH COMmunity to own and operate a business in his home; can make $1200 each week, money comes in every day; brand new business, no canvassing, no capital; particulars free. FRANK C. VOORHIES, Desk K, Omaha, Neb.

WANTED—A FINE LOOKING PHYSICIAN, no other; must be registered in California and have some hospital experience, good salary, no traveling, short hours. Call or send photo. 747 S. MAIN ST.

WANTED—COOK AND KITCHEN HELPER, man and wife, for small private family, boarding-house, must be good cook, wages $100 month found. Call TUCKER'S EMPLOYMENT AGENCY, 211½ West 2nd.

WANTED—
Month after month, year in and year out, The Times prints more classified advertisements than all other Los Angeles papers combined. This is due to the prompt results obtained from Times "Liners."

WANTED — FIRST-CLASS MAN TO PROmote a high class magazine subscription, clubbing proposition and capable of handling a working force on it and producing results generally. Address Y, box 24, TIMES OFFICE.

WANTED — THOROUGHLY EXPERIENCED grocery salesman and solicitor for good concern in Arizona, salary basis with advancement to $1500 soon. Apply EDUCATIONAL EXPERT CO., 425 Byrne Bldg.

WANTED—150 EXTRA SALESMEN AND salesladies wanted for the big clothing "bust-up" sale. Apply KAFKA BROS., 120-22 S. Spring, between 1st and 2d. Apply Friday morning before 9 a.m.

WANTED—MUSICIANS FOR AMATEUR orchestra, concert in two weeks, viola, oboe, bassoon, 4 good second violin players. Call Room 25 WALKER THEATER BLDG. F2465.

WANTED — ONE CRACK CUTTER, ONE good office girl; 3 All clothing salesmen for the "tailored" SCOTCH TAILORING CO., apply at once, 330 S. Spring.

WANTED — A MAN FOR NIGHT CLERK; must have good references and experience. Apply ROSSLYN HOTEL, 442 S. Main, between hours of 11 and 12 a.m.

WANTED—CHEF, $60; HOUSE MAN, $25; kitchen helper, $20. GUARANTEE EMPLOYMENT BUREAU, 121½ S. Broadway, room 4.

WANTED—BRIGHT, ENERGETIC YOUNG man to handle new proposition; quick seller; good commission. 229½ S. SPRING, Room 1.

WANTED — PHOTOGRAPHIC PRINTER for developing papers; don't apply unless you know your business. PRINCE, 307 S. Broadway.

WANTED—A GOOD LIVE ROOMING HOUSE salesman, good proposition to right party, who can close. See DAVIS & RYDER, 453½ S. Broadway.

WANTED—DELIVERY BOY WITH WHEEL for day work. WESTLAKE PHARMACY, 2100 West 7th.

WANTED—A MACHINIST, MUST HAVE tools and understand automobiles. Apply BRADFORD BAKING CO., 405 N. Avon, Pas.

WANTED — EXPERIENCED PRODUCE salesman to call on hotels and restaurants. Must be hustler, MYERS, 365 Central ave.

WANTED — LINOTYPE OPERATOR FOR country. Apply at once. Small wages. ONTARIO PUBLISHING CO., Ontario, Cal.

WANTED — PRESS FEEDER, 538 CENTER PLACE.

WANTED — 2 WINE SALESMEN. APPLY at 113 WEST 3RD ST.

WANTED—

Help, Male and Female. Investment Required.

WANTED — A PERMANENT AND AGREEable local position with an incorporated company whose headquarters are in Los Angeles and whose business extends over the entire country, is open to a woman of education and refinement, who is capable of interviewing ladies in their own homes upon a subject which is of great interest to all of them, as no soliciting or selling is required. The question of salesmanship is not a factor, to one possessing the necessary qualifications a salary of $1800 per annum will be paid. An investment of $1500 will be required, which will be secured upon which a substantial income, independent of the salary, will be guaranteed. For interview, address, giving full particulars, Y, BOX 24, TIMES OFFICE.

WANTED — RIGHT PARTY WITH SOME cash to take charge of a good warehouse and storage proposition; new warehouse, good location, near car line, cheap rent; railroad switch; size warehouse 80x136; good chance for right party. Apply ADAMS PIPE WORKS, 2025 Bay. Broadway 1264; F1917.

WANTED—SMART MANAGER FOR ESTABlished manufacturing business. Good opening for person with small capital. Address X, box 83, TIMES OFFICE.

WANTED—

Help, Female.

WANTED—150 EXTRA SALESMEN AND salesladies wanted for the big clothing "bust up" sale. Apply KAFKA BROS., 120-22 S. Spring, between 1st and 2d. Apply Friday morning before 9 a.m.

WANTED — COMPETENT GIRL FOR housework, 2 adults; must understand cooking. Phone 12631. 225 HOOVER, today.

WANTED — EMPLOYERS, LIST YOUR wants with HAGGERTY'S EMPLOYMENT AGENCY, 119 East 6th. Main 8851, F3575.

WANTED — WOMAN FOR GENERAL housework; treated as one of family. 1475 EAST 25TH ST. Phone South 6628.

WANTED — AN EXPERIENCED WAITress at the VIDAMAR RESTAURANT, 103 West 9th.

WANTED—MAKE YOUR OWN HATS. WE teach correct methods. BYRD MILLINERY, 702 S. Broadway. A4723.

WANTED—
Help, Female.

Note—Applicants for positions are advised not to inclose original recommendations in answer to ads. Send duplicates only.

WANTED — TELEPHONE OPERATORS; EXPERIENCE UNNECESSARY; SALARY WHILE LEARNING. APPLY 211 W. SEVENTH, SIXTH FLOOR, ERHMAN BLDG.

WANTED—COOK, CAFETERIA, 2 MEALS, no Sunday, $15 a week; experienced delicacy clerk, $9 a week and meals; 2 waitresses, north, $30 etc.; waitress, Arizona, $30 etc.; waitresses, city and country hotels, $20 etc.; waitresses, restaurants and cafes, $7, $8 and $10 a week; chambermaid, hotel, $1 a day, etc.; 2 chambermaids, rooming-house, $8 a week and room; 4 strong girls for cleaning new first-class hotel, country, $25 etc.; 2 mangle girls, hotel, $25 etc.; starch ironer, hotel, $25 etc.; cook and second girl, family, city, first-class place, $65 etc.; housegirls, city and country, $25 etc. to $35 etc. HUMMEL BROS. & CO., 116 E. Second st.

WANTED—I COOK TO MAKE TOAST, 3 first-class cafe waitresses for Arizona, good side money, fare paid; 4 waitresses for officers' ball, experience not necessary; 1 girl for delicatessen store, $9 per week; 2 fancy ironers, 2 mangle girls, 2 girls, waitresses, for mountain resort; 3 chambermaids for mountain resort, 1 laundress, 4 lunch counter girls, 1 head waitress, 2 restaurant waitresses, $10 per week; 4 hotel waitresses for beach. TOURIST EMP. OFFICE, Second and Spring, Bryson Bldg., rooms 226 to 227.

WANTED—COOK, PASADENA, $50; GERMAN cook, city, $45; 2 second girls, Pasadena, $35; lady in office, this morning; upstairs girl, Pasadena, $25; nurse for 2 children, 4 and 6 years of age, at once in Redlands, $25; 2 others, city, $20 and $25; 2 waitresses, country, $30; kitchen maid, $25; mixed work, sanitarium, $30; third cook, young, sanitarium, $35; Japanese housegirl, $30; butler, Pasadena, $60; German girl, general work, $25; another, Ocean Park, $40. Many other good places. MRS. HAWLEY & CO., 254 S. Broadway. A2989, Main 819.

WANTED—LADY,
To sell stock in an attractive commercial proposition of exceptional merit. It will appeal to any one having large or small sums to invest. Absolutely no danger of loss and large and steady dividends are assured. No competition whatsoever. Subscriptions will be accepted from $25 up. If you have the acquaintance, there will be no trouble in obtaining subscriptions for this proposition has such merit that it wins immediate attention. We offer liberal commission. Address Y, box 78, TIMES OFFICE.

WANTED — COOK AND HELPER, MAN and wife, select boarding-house, $100; camp's helper, $30; chambermaid, country, $25; cook, ranch meal, Sundays, lunch place, 7:30 to 3:30; $15; hotel waitresses, $25; cafe, $25; 1 meal, $2.75; family laundress, Santa Barbara, $35; cafe waitress, $5; forelady for laundry, $2. MRS. MARTIN & MRS. SHAW, 711½ S. Broadway.

WANTED — FIRST CLASS MARKER AND distributor, to take entire charge of coat and apron department in a flat-work laundry in the city; must be able to do starching, ironing and marking necessary, besides folding and manage the department. Address, stating experience and salary expected, W, box 74, TIMES OFFICE.

WANTED—STENOGRAPHER AND BOOKkeeper, one with real estate and insurance experience preferred; permanent position; one who lives with parents. Address handwriting, state age, experience, salary expected and references, or no attention paid. Address HAMILTON, W, box 79, TIMES OFFICE.

WANTED — A WOMAN WHO CAN SELL oil stock in the best proposition in Southern California; this is strictly a high-class oil investment and will appeal to discriminating investors; liberal commission to the right woman. Address for interview, RR, box 183, TIMES OFFICE.

WANTED—A GOOD EXPERIENCED WOMan as nurse for two small children on an orange ranch, 25 miles from Los Angeles and a mile and half from street car; must be of agreeable disposition and capable; wages $30. Address MRS. F. SCHIFFMANN, Glendora. Telephone HOME 1068.

WANTED—CHAMBERMAIDS, HOUSEKEEPer, no chamber work, $25, board, room; strong chambermaid, 25 rooms, $20, room; 3 chambermaids, first-class country hotel, free fare, $25 to $30; 3 chambermaids, $20 found; also $25, $8 week; all kinds chambermaids. Call TUCKER'S.

WANTED—WOMEN, THOSE EXPERIENCED in serial work preferred, to introduce "Great Men and Famous Women" and "Character Sketches" in California. Apply to J. C. HASTINGS, 833 Market st., San Francisco, (former general manager for Selmer Hess.)

WANTED—WOULD LIKE TO ENGAGE the services of a lady competent to advise regarding the purchase of a rooming-house, and to act as housekeeper; give age and experience. Address Z, box 39, TIMES OFFICE.

WANTED — DOES MADAME REQUIRE help? Your problem may be solved by telephoning a "want" ad to The Times. Special attention given to this service by skilled operators, always on duty. Call MAIN 8200, or HOME 10591.

WANTED—
Month after month, year in and year out, The Times prints more classified advertisements than all other Los Angeles papers combined. This is due to the prompt results obtained from Times "Liners."

WANTED — LADIES TO MAKE AT HOME all or spare time, embroideries, useful and ornamental articles, novelties, hand-painted china, sketches, cakes, pastries, jellies, etc., for THE WOMAN'S EXCHANGE, 752 S. Hill st.

WANTED—WAITRESSES, 3 WAITRESSES, first-class hotel, near city, good side money, $30 found; also $30 found; 3 nice family hotel, $25 found; waitresses, cafes, $6, $10, no Sunday, $8; 2 meal, no Sunday, $4.75; all kinds waitresses call TUCKER'S.

WANTED — 2 FIRST-CLASS WAITRESSES. Apply this morning. ALVARADO HOTEL, corner 6th and Alvarado sts.

WANTED — DRESSMAKER WITH HER own equipment, plenty work, good room, practically free, as owner wants occupant as he is away. Can make permanent arrangements. PHONE 29183.

WANTED—FINE APPEARING LADY TO typewrite or learn quickly, must be small quick and pass examination in arithmetic and grammar, such can attain to $100 per month. Inquire at 747 S. MAIN ST.

WANTED — EXPERIENCED MARKERS and distributors, steady work and fine building and location; come or address, EXCELSIOR LAUNDRY, San Diego, 1126 Columbia st.

WANTED—PROBATIONERS AT THE KASpare Cohn Hospital; paid while learning; also nurses that have had some training accepted. 2742 STEPHENSON AVE.

WANTED—COMPETENT GIRL FOR GENeral housework; no washing; family of 2. PHONE 51121; West 2817.

WANTED—GIRL FINISHERS AND BUTton-hole maker for ladies' coats; must be experienced. HENNE BLDG., 3rd floor, Rooms 103-104-105, 122 West Third.

WANTED—A GIRL WHO IS A GOOD GENeral housekeeper and likes children; two adults and one child; $25 per month. 135 S. VIRGIL AVE., Bimini Hot Springs car.

WANTED—LADY, NEAT-APPEARING AND ambitious, congenial and profitable occupation, $15 to $25. 402 PANTAGES BLDG., 536 S. Broadway.

WANTED—COLORED WOMAN OR GIRL for chamber work and dish washer, at 1231 WEST 8TH. Haverhill House. Phone Main 4196.

WANTED — EXPERIENCED OPERATORS ON POWER MACHINE TO SEW ON SOFT SHIRTS. GOOD WAGES. CALNEVAR SHIRT CO., 320 S. Los Angeles st.

WANTED—AT THE NAVAJO ART LEATHer Co., ladies to take cut work, $5 to $10 weekly. Experience unnecessary. Instruction free. 107 N. SPRING, Suite 5.

WANTED — FOUR LADIES, BEAUTY culture pays, learn right. FLORENTINE HAIRDRESSING COLLEGE, world's largest, 327 Mercantile Place, corner Broadway.

WANTED — GIRL WHO UNDERSTANDS plain sewing to learn dressmaking. Wages while learning. Hours 9 to 5. PHONE 72750.

WANTED—A REAL GOOD COOK, $10 OR more per week; must be young, strong, quick and Protestant. Inquire at 747 S. MAIN.

WANTED—GIRL TO DO LIGHT HOUSE work, $15 per month, room and board. Call 125 N. WINONA BLVD., Hollywood.

WANTED—WOMAN WITH EXPERIENCE to take care of twins 4 months old and assist with housework. 1610 WEST 10TH ST.

WANTED — A COLORED WOMAN FOR cooking and general housework; must be a good cook. 1239 S. GRAND. Phone 12585.

WANTED—A WOMAN TO SEW BY THE day in exchange for music lessons. M1988 WALKER, 521 W. 10th st.

WANTED—
Help, Female.

WANTED—MONTH AFTER MONTH, YEAR in and year out, The Times prints more classified advertisements than all other Los Angeles papers combined. This is due to the prompt results obtained from Times "Liners."

WANTED—THOROUGHLY CAPABLE MIDliner; must be able to turn out first-class work; good opportunity for young woman with talent and no capital. Address M, box 19, TIMES OFFICE.

WANTED—GERMAN HOUSEGIRL; TWO IN family, $45; cook and second maid, beach, $40, $35; upstairs maid, $30; chambermaids; waitresses at top wages; Swedish and German. 1016½ S. BROADWAY.

WANTED—GIRL FOR GENERAL HOUSEwork, 2 in family, $35; 1 good waitress, commercial hotel, 40 miles from city. GUARANTEE EMPLOYMENT BUREAU, 121½ S. Broadway, room 4.

WANTED—FOR PHOTOGRAPH STUDIO, REfined young ladies, interested in modern color photography, portrait, retouching, attractive work, short hours, good pay. Studio, 052 S. SPRING ST.

WANTED—NEAT, BRIGHT, YOUNG LADY stenographer, light work, short hours, small salary to begin with, one living with parents preferred. Address application to Y, box 13, TIMES OFFICE.

WANTED — YOUNG LADY STENOGRAPher; must be phonograph operator; Christian Science preferred. Apply COMPANY OF PUBLIC STENOGRAPHERS, 228 H. W. Heilman Bldg.

WANTED—EXPERIENCED OPERATORS ON power machines to make house dresses and kimonos, in our new light and sanitary factory. Apply PACIFIC GARMENT CO., 341 S. Wall st.

WANTED—EXPERIENCED WIRE STITCHing machine operator. DILLINGHAM PRINTING CO., Fairdstown, Cal. 'Phones Sunset East 2206, Home 31203.

WANTED—A MIDDLE-AGED WOMAN TO cook at Santa Paula; call at 128 W. Fifth Saturday morning, between 10 and 12. Ask for MR. EDWARDS.

WANTED—FIRST-CLASS GIRL FOR GENeral housework, two in family, references required. Apply Friday morning, 928 W. 18TH ST.

WANTED—YOUNG GIRL TO GIVE SCALP treatment and office work. Call Room 533 CONSOLIDATED BLDG., corner 6th and Hill sts.

WANTED — NEAT YOUNG GIRL FOR general housework, small family at Ocean Park. Call at 415 S. SPRING ST., Crown Jewelry Co.

WANTED—GIRL FOR LIGHT HOUSEwork, small family. Call 900 NEW HAMPSHIRE today. West Ninth st. car. Good home for right party.

WANTED — GIRL OR WOMAN TO TAKE care of two children a few afternoons each week. MRS. M'CUNE, Westmoreland Apartments, suite 8.

WANTED—GIRL TO ASSIST WITH GENeral housework. Apply 299 NORMANDIE AVE. Take Bimini Baths car, marked Westerly.

WANTED—SWEDISH OR GERMAN GIRL, general house work, small family, two meals, $25 if competent. Phone 21494. 3207 SOUTH GRAND.

WANTED—AMBITIOUS YOUNG WOMEN. See "Help Wanted—Instruction Course." PITMAN NIGHT SCHOOL, Main 296, A5914

WANTED — A SPANISH STENOGRAPHER for correspondence work. Apply 701 BELMONT AVE., Temple st. car.

WANTED — LADIES FOR HOME WORK. Experience unnecessary. 119½ S. SPRING, Room 23.

WANTED—ALL AROUND SERVING GIRL at NEW BALTIMORE HOTEL CAFETERIA.

WANTED—3 GIRLS TO WRAP SOAP. Apply at once, LOS ANGELES SOAP CO., 433 E. First.

WANTED—GOOD GIRL FOR GENERAL housework, no washing, no objection to colored girl. 356 S. BURLINGTON.

WANTED—3 LADIES; SALARY; CORENSON HAIRDRESSING COLLEGE, SECOND FLOOR, 615½ S. BROADWAY.

WANTED—GIRL FOR GENERAL HOUSEwork, no laundry, $25; 3 in family. Call early, 1214½ S. BROADWAY, room 3.

WANTED—GOOD HEALTHY GIRL FOR general housework; plain cooking. Call at 2318 WEST NINTH. Phone 52364.

WANTED — A GOOD LADY SINGER FOR moving picture show. 633 CHAMBER OF COMMERCE BLDG.

WANTED—HOUSEKEEPER FOR WIDOWer, with 2 boys, more for home than wages. Address W. V., Inglewood, Cal.

WANTED — WOMAN TO CLEAN AND do janitor work. TAIT'S CAFETERIA, 216 South Broadway.

WANTED—HOUSEKEEPER FOR PARTY, no children. Address F, box 290, TIMES BRANCH OFFICE.

WANTED—GIRL FOR COOK AND GENeral housework. Phone HOLLYWOOD, 57832.

WANTED — COMPETENT DRESSMAKERS and helpers. 320 COPP BLDG., 218 S. Broadway.

WANTED—FINISHER ON PANTS, FIRST-class. 200 LANKERSHIM BLDG., 3rd and Spring.

WANTED — EXPERIENCED ARM WAITress, quick service, good wages. 221 EAST 7TH ST.

WANTED—FIRST-CLASS COAT FINISHER; must know how to make first-class buttonholes. Call 444½ S. SPRING ST.

WANTED—A FIRST-CLASS TAILORESS. L. J. HESCH, 535 South Broadway, 3rd floor.

WANTED — ALL ROUND HELPER ON ladies' and gents tailoring at 2120 EAST 7TH.

WANTED—GIRL TO DO GENERAL HOUSEwork. Address BOX NO. 894, Anaheim.

WANTED—DRESSMAKERS TO WORK ON ladies' suits and dresses, 224 E. 7TH. ST.

WANTED — MIDDLE-AGED WOMAN FOR general housework. 'PHONE 71483.

WANTED—GIRL, ABOUT 17, FOR GENERAL housework. 'PHONE WEST 6123.

WANTED — GIRLS IN CANDY DEPARTment. KAHN-BECK CO., 400 Aliso st.

WANTED—COOK, FOREIGN GIRL PREferred. PHONE 72947.

WANTED—WOMAN FOR HOUSEWORK, four half days a week. BOYLE 2032.

WANTED—
Help, Male and Female.

WANTED — ALL COLORED MEN AND wives, in private families, cooks, porters, waiters, janitors, laborers, chauffeurs, general housework, waitresses, second girls, nurse girls, chambermaids; both in and out of city. Highest wages paid in the market. Call at once. COLEMAN'S EMPLOYMENT OFFICE, 211 E. Second st. Broadway 2106, A2379.

WANTED — MAKE MONEY WRITING stories or for newspapers. Send for free booklet. Tells how. UNITED PRESS SYNDICATE, San Francisco.

WANTED—FINE OPENING FOR THREE agents, $2.50 a day and 40 per cent. commission; write at once. Address F, box 299, TIMES BRANCH OFFICE.

WANTED—
Help, Male and Female.
(To Learn Trades.)

WANTED—MEN AND BOYS AT THE NAtional Day and Night School, to learn good-paying trade. We teach automobiling on up-to-date cars, shop work, road repairing and driving; electrical engineering and surveying. We use only practical methods and guarantee satisfaction. We furnish positions. Before wasting time and money with others, come to us. "Free Booklet." For our other trades, look under Learn Trades Column. 2110-12 W. SEVENTH.

WANTED — MEN AND BOYS TO LEARN plumbing and bricklaying in a few months. These trades pay from $4 to $8 a day; the work is practical and taught on actual buildings. The plumbing work consists of 5 different systems, which, when mastered, will place you as master plumber throughout the United States. ENTER NOW AT HALF RATE. Booklet free. NATIONAL SCHOOL OF TRADES, 2110-12 W. Seventh.

WANTED—
SPECIAL OFFER—
Wanted—Students to learn the MacDonald system of hairdressing, beauty culture and hair manufacturing; fine paying positions waiting MacDonald graduates. Diplomas and formulas given. MACDONALD'S, 204 Mercantile Place.

WANTED—AMBITIOUS WORKMEN, THE profits from work while learning pay for trade of electricity, automobiles, plumbing, bricklaying. Only few months required; 700 students last four years; actual contract work—not school toys. Write or call for information. UNITED TRADE SCHOOL CONTRACTING CO., 644 Pacific Electric Bldg.

WANTED — YOUNG MEN TO LEARN MOtion picture operating, only school west of Chicago; expert instructors; rates reasonable; the logical step to going into the business. LOS ANGELES MOTION PICTURE OPERATOR'S SCHOOL, 416 N. San Pedro St. Tel. F6691.

WANTED—TWO LADIES AT ONCE, LEARN HAIRDRESSING TRADE; SALARY WHILE LEARNING. CORENSON HAIRDRESSING COLLEGE, SECOND FLOOR, 615½ SOUTH BROADWAY.

WANTED—STUDENTS TO LEARN BEAUty culture in all branches; some wages while learning proficiency in their work. FASHION BEAUTY COLLEGE, entrance 407 Broadway, room 12.

WANTED—AMBITIOUS SHORTHAND STUdents for private instruction. Practical demonstrations. Positions guaranteed. PITMAN NIGHT SCHOOL, 230-231 Higgins Bldg., Second and Main. 'Phone for rates. Main 296, A5914.

WANTED—LADIES TO DO FANCY WORK at home; good pay for all or spare time. Call WOMAN'S NATIONAL ART EXCHANGE, 248 N. Broadway.

WANTED — CORRECT PRACTICAL MILLinery taught; positions guaranteed; rates reasonable. BYRD MILLINERY, 702 S. Broadway.

WANTED—
Situations, Male.

WANTED — ENGLISH-SPANISH ACCOUNtant, auditor, cashier and correspondent (American, age 45,) in Mexico 7 years; now employed; will be open for new engagement from 15th February; salary $150 gold and found. Address J. R. HENDERSON, Apartado No. 8, Magdalena, Sonora, Mexico.

WANTED — FIRST-CLASS YOUNG MAN stenographer, rapid and accurate, ten year's lumber, railroad and legal experience in Pittsburgh. Best local references. Moderate salary if chance for advancement. Address Y, box 13, TIMES OFFICE.

WANTED—HORTICULTURIST WITH FIFteen years' experience in management of best orchards of Cal.; is open for engagement; best of references. Address O, box 125, TIMES OFFICE.

WANTED—POSITION AS BOOK-KEEPER. am A-1 at it, can operate the typewriter rapidly, best of references. Will start reasonable. Address X, box 9, TIMES OFFICE.

WANTED — EXPERT STENOGRAPHER and accountant, wants evening work, auditing accounts, keeping books or stenography; reasonable terms. Phone WEST 5495 after 6:30 p.m.

WANTED—POSITION BY EXPERIENCED high-class chauffeur; best eastern references; any kind of car, can do own repairing; terms reasonable. Address F, box 297, TIMES BRANCH OFFICE.

WANTED—STRONG YOUNG MAN, ACTIVE and of regular habits, wants work in warehouse of wholesale line; if it's hard work, give me a chance. Address Z, box 34, TIMES OFFICE.

WANTED—MARRIED MAN, GERMAN, age 30, want position as chauffeur; careful driver and repairman and good care of car. Address 3566 CENTRAL AVE. 'Phone South 5247.

WANTED — A POSITION, BY A PRIvate detective, 8 years' experience in this line of work. Results guaranteed. Rates reasonable. Address Z, box 22, TIMES OFFICE.

WANTED—NEED ANY JAPANESE HELP? Call or write.
SUMI'S JAPANESE EMP. CO.,
240 E. Second st. Main 2684. A4121.

WANTED—CALL HAGGERTY'S RELIABLE EMPLOYMENT AGENCY. List name, address. Local trade only. 119 E. Sixth. Main 8851, F3575.

WANTED—JAPANESE FUJI EMPLOYMENT all kinds of good help, promptly furnished, by the day or contract. Phone or write. A3573; MAIN 8216. 638 S. Olive.

WANTED—POSITION AS CHEESE OR BUTter maker by practical man; 11 years' experience on large dairy farm; highest testimonials. W. BLACK, 621 E. Fourth, Long Beach.

WANTED A FOREMAN CARPENTER wants position about February 10th; present work is my recommendation. Address Z, box 20

Classified Timers.

WANTED—
To Purchase Real Estate.

WANTED—20,000 ACRES OF CULTIVATED LAND WITH WHITMORE & BLUMER, 806 E. MAN BLDG. 60301; MAIN 88.

WANTED — TO PURCHASE For cash, 50 to 75 feet on Ceres ave., between Ninth and Eleventh sts. WALTER K. BEST, 327 Bradbury bldg. A3827.

WANTED—5 TO 10-ACRE CHICK fully equipped, 5- to 8-room house, good soil for chickens between Osborne Park and ... will consider any good offer ... same this week; give full ... dress T, box 35, TIMES OFFICE.

WANTED—TO PURCHASE— Have buyer for good income ... also one that wants good ... we will put in five residences ... cash. Answer at once; will ... property Monday. H. R. CRAIG ... Grosse Bldg. S.E. corner Broadway and 3d.

WANTED—TO PURCHASE BY ... 1 to 50 building lots, suitable ... 6-room bungalows, street work ... plete. Also close-in acreage for ... be near car line. MATTHEWS & MATTHEWS, 329 Douglas Bldg., cor. 3rd and Spring sts.

WANTED—60 TO 100 ACRES OF ... land; must be near or in ... will enter in a proposition ... sell at the rate of 15 to $ ... Commerce only; land must be ... per acre. Address Z, box ... FICE.

WANTED—HOUSE OR BUNGALOW, WEST OF SIGNAL, FOR $600 MORTGAGE ON PASADENA LOT, VALUE $1000; ASSUME MORTGAGE OR HOUSE. UMBSTEAD, ROSENDO ... 1st st. JOHNSON BLDG.

WANTED—RANCHES SOLD; have agent's commission ... way that pays. We have people ... day for property which is to ... owners. CALIFORNIA HOME ... INFO BUREAU, 320 Citizens' Bldg. Home A3206. Main 88

Classified Liners.

FOR SALE— Houses.

FOR SALE—A SNAP.
6-ROOM NEW AND UP-TO-DATE SWISS BUNGALOW, AT BIG SACRIFICE. SITUATED IN NORTH WILSHIRE DISTRICT, ON AN EAST FRONT CORNER LOT, CLOSE TO THE BEST CAR SERVICE IN THE CITY. HAS FINE VIEW OF MOUNTAINS, AND IS EXCEPTIONALLY WELL ARRANGED. 55 FT. OF OPEN PERGOLA PORCH, CEMENT FLOORS AND BLUE BRICK WALLS. VERY LARGE SUNNY AND AIRY ROOMS. THE HOUSE IS ARRANGED WITH LIBRARY OR LIVING-ROOM, LARGE DINING-ROOM, RECEPTION ROOM OR DEN, 4 FINE BEDROOMS, BATH, BREAKFAST ROOM, KITCHEN AND SCREEN PORCH. LARGE AIRY CLOSETS AND DRESSING ROOM. FINE HALL; IN THE BASEMENT IS TRUNK AND STORAGE ROOM, SERVANT'S QUARTERS, FURNACE ROOM, LAUNDRY ROOM, NEW SHEFFIELD FIXTURES THROUGHOUT THE BUILDING; SPECIAL DOORS AND WINDOW SIDE DRAPES AND CURTAINS, SHADES, ETC. THIS FINE PROPERTY IS WORTH $7500. OWNER WILL SELL FOR $6500. MAY BE SEEN BY APPOINTMENT. MRS. B. W. CLYKE, HOME PHONE 58860, OR A. T. JERGINS & CO., 400 H. W. HELLMAN BLDG. MAIN 494; A1941.

FOR SALE—
BEAUTIFUL NEW BUNGALOW.
ONLY $650 CASH.
Here is a brand new 6-room bungalow located in a row of bungalows that will be a California show place. High lot, 50x132, with a great terrace in front that will extend 1000 feet. Nothing like it anywhere. Large living-room, wainscoted and beamed. Artistic gray stone fireplace, large plate windows; front porch, front and side exceptionally large, three sleeping rooms, one can be converted into sleeping out room, unique electric light fixtures, hard wood floors every room, beautiful dining-room with attractive buffet, cabinet kitchen, large bath. This bungalow is different from anything you ever saw and must be seen to be appreciated. Location excellent; twenty minutes out, two car lines. High ground, beautiful view. Price $5500. Phone for appointment. OWNER, 520 Security Bldg. A2161.

FOR SALE—BARGAIN, $2500, $100 DOWN, $25 per month, buys modern 5-room bungalow, oak floors, beamed ceilings, fireplace, brick mantel. Fine electric fixtures, bookcase, writing desk; fine buffet; cabinet kitchen, best plumbing, large porch. Large lot, fenced; good neighborhood. Call at 1240 WEST 36TH PLACE or Phone West 3621.

FOR SALE—
6-room bungalow, built by two German boys, for their mother. She has failed to come; will be sold cheap for price; finest buy in the southwest part of city, easy terms. H. L. MILLER & CO., 216 W. 6th.

FOR SALE—NEW 5-ROOM BUNGALOW, $1200. Beautiful location, near Sunset Blvd. and 2 car lines; has fine income from well on rear of lot; size of lot 50x136 feet. Snap this up at once. T. WEISENDANGER, A2042, Main 2042. Mr. Fryer.

FOR SALE — ANOTHER RENT-SAVER, $50 cash, $10 monthly; price only $1350, cozy 4-room house, gas and electricity, sink, toilet, large lot, trees. It's a big bargain. Come see it today. Call 1403 EAST VERNON AVE. Take Hooper car.

FOR SALE — AT YOUR OWN TERMS, 5-room modern bungalow, 402 W. 45th st., just west of Figueroa; hardwood floors, beam ceilings, cabinet kitchen, double laundry trays, built-in seats, buffet, etc., large attic; lot 45x150. Apply to Owner, WM. A. HUDSON, Santa Paula, Cal. Home 228.

FOR SALE—$2500, TWELVE-ROOM HOUSE, furnished, in best residence section of Eagle Rock. Will rent for $45 per month. See OWNER, 420 Security Bldg. Tel. 61221; Main 8794.

FOR SALE—6-ROOM BUNGALOW, COMPLETELY furnished, southwest, $500 cash will handle, $60 per month, including interest on deferred payment. OWNER, Phone 20962.

FOR SALE — BY OWNER, MODERN 6-room bungalow, cheap. 422 W. SANTA BARBARA AVE.

FOR SALE — NEW 5-ROOM BUNGALOW, Vermont Square, on large corner lot; easy terms. RALSTON WOLLMER, 1106 Story.

CONTRACTORS— and Builders.

WE BUILD DIRECT FROM OUR OWN lumber yard at first cost.
3 rooms, $75 to $4100; 4 rooms, $200.
5 and 6 rooms, models, $650 to $1200.
Also our plans, $1500 to $2500.
We lower all bids, city or country.
Complete free drafting department.
P. J. LEAVER & SON, Contractors, 218-19 San Fernando Bldg., S. E. corner 4th and Main sts. A1467, Main 5748.

OUR WORLD-FAMOUS BUNGALOW PLANS are used all over the United States.
$10 a set, with specifications.
We will loan the money to build any one of these if you buy lot is free.
MATTHEWS & MATTHEWS,
439 Douglas Bldg., corner Second and Spring.

WANTED — CONTRACTS FOR PAPER-hanging, painting, tinting and repairing; best work, right prices. W. A. GOODWIN, 2546 La Salle. Phone West 537.

WANTED—BRICK WORK, PLUMBING AND electricity. Most reasonable in town. Any size job. Call MAIN 6236 at night.

FOREMAN—WANTS JOB; 15 YEARS' EXperience; no house too big for me; references. PHONE 29718.

FOR SALE— City Lots and Lands.

FOR SALE—

ELEGANT RESIDENCE LOT
$650
$10 CASH—$7.50 PER MONTH.

Beautiful view of mountains and valley. Street work done, sidewalks, curbs, water, gas, electricity, 1½ blocks off yellow car line, 30 minutes from city, 5c car fare, fine neighborhood.

P. A. HANNIGAN,
with
JANSS INVESTMENT COMPANY,
220 Pacific Electric Bldg.
Home 10545. 6th and Main. Bdwy. 2468.

FOR SALE—
$2500
A CORNER, 60x132.
IN THE WILSHIRE DISTRICT,
ON MANHATTAN PLACE AT THIRD ST.
This is a beautiful northwest corner lot. This gives an east and south exposure. This lot is really worth $3000. Has $2500 building restrictions. Lot is 2 feet above grade. No oil. All improvements in, including gas.

60x132
A corner.
$2500
WALTER E. BROWN,
527 Bradbury Bldg. Main 1302.
A1967.

FOR SALE—
$1300
52x132
WEST front on Wilton Place. This lot is 2 feet above grade, is on Wilton Place between First and Temple streets. Building restrictions, $2500. All street improvements in, including gas. This lot is a real bargain.

WALTER E. BROWN,
527 Bradbury Bldg. Main 1302.

FOR SALE—
BEST BARGAIN.
72x300 LOTS. $350.
A fine, big, level lot, 72 feet wide and 300 feet deep, only 17 minutes away on the best line out of Los Angeles. Good soil that will raise a fine garden and will make an excellent place for chickens. Abundant water is furnished free from large steel mains. Fill is in for only $300, on terms of $10 cash and $5 monthly. It is level, clean, healthful and healthful. In short, it is GOOD and CHEAP. Now, if you want to sell this property and you can, exactly as represented, wouldn't you concede that it is one best offering on a page today? I invite you to put it to the test. Come and see me about it.

EMIL FIFER,
17 W. Fourth st., between Broadway and Hill.
"You're Safe at Fifer's."
Main 2542. Home A2125.

FOR SALE—
$2x125
A SNAP.
In the close-in Westlake section on Francis pl., between Eighth and Ninth, and just west of Hoover; a beautiful lot, high and sightly and a genuine bargain at
$1950.
$1950.
MINES & PARISH,
253 S. Hill st.
See Mr. MacKeigan.

FOR SALE—
$2000
60x132
THE northwest corner of 23rd and Manhattan for
$2000.
At this price, this lot is a great bargain.
60x132
WALTER E. BROWN,
527 Bradbury Bldg. Main 1302.

FOR SALE — IMPORTUNATE CREDITORS demand that every lot in beautiful St. Athans Lake Place be sold at once. I can make terms, but must sell. Yours for business, I. H. PRESTON, Trustee, 616 Laughlin Bldg.

FOR SALE— City Lots and Lands.

FOR SALE—

RAMONA ACRES
$750 PER ACRE AND UP.
EASY TERMS.
GAS AND WATER.
15 MINUTES RIDE 1ST AND MAIN.
ONLY A FEW MORE
OF THOSE CHOICE ACRES LEFT.
IDEAL PLACE
FOR A COUNTRY HOME.
ALL CITY CONVENIENCES.
CEMENT WALKS AND CURBS.
$35,000 SCHOOL BUILDING,
ACT TODAY.
TOMORROW MAY BE TOO LATE.

HOW TO GET THERE
TAKE CAR MARKED "COVINA LINE" IN THE PACIFIC ELECTRIC BUILDING OR ANYWHERE ON MAIN ST. TO FIRST AND GET OFF AT GARFIELD AVE. SALES MAN WILL MEET YOU THERE WITH CARRIAGE TO SHOW THE PROPERTY OR COME TO THIS OFFICE FOR FREE TRANSPORTATION. OUR TRACT AGENT IS ON THE PROPERTY FROM 9:30 A.M. UNTIL ARRIVAL OF CAR LEAVING THE CITY AT 3:30 P.M.

BANKS & FABLING,
SELLING AGENTS,
JANSS INVESTMENT COMPANY,
520 PACIFIC ELECTRIC BLDG.
SIXTH AND MAIN STS.
HOME 10295. BDWY. 2468.

FOR SALE—

AN APARTMENT LOT
AT A GENUINE BARGAIN.
60x165 FEET.

Located on Grand View ave., between 10th and 11th sts. Has all the advantages of a 70-foot lot and is a pick up at

$3750.
$3750.
MINES & PARISH,
253 South Hill st.
See Mr. MacKeigan.

FOR SALE—
CHOICE BUILDING
LOTS
$400 TO $650 EACH—$10 CASH
$10 PER MONTH.

These lots have cement walks and curbs, gas, electricity and water. All near or on yellow car line.

W. J. FABLING,
with
JANSS INVESTMENT COMPANY,
220 Pacific Electric Bldg.
Home 10295. 6th and Main. Bdwy. 2468.

FOR SALE—
LARGE LEVEL LOT
$650
$15 CASH, $10 PER MONTH.

Sidewalks, curbs, gas, electricity, water, street work done, 20 minutes out, 5c car fare. Fine neighborhood, beautiful view. Close to car, school, stores and churches. Would make a beautiful home site. Take an East First St. car to end of line, Blanchard and Gage Sts. and see

F. M. BARKER.
Home 41454.

FOR SALE—
REAL WILSHIRE SNAPS.
REAL WILSHIRE SNAPS.
$1400—Mariposa, near 3rd st. 50x130
$1900—Nr. Westmoreland and 7th....50x115
$2300—Ardmore and 4th, east front..50x160
$2900—Catalina nr. 7th., east front..50x145
$2100—Cor. nr. 7th and Rampart....60x162
$3625—Ardmore south of 4th, terms..75x150
$8000—East front, Ardmore and 6th..75x150
$5000—New Hampshire and Wilshire.95x150

ARTHUR W. KINNEY CO.,
A5242. Main 32233. 119 Merchants T. Bldg.

FOR SALE—

LARGE LEVEL LOTS
FROM $350 TO $650
$15 CASH AND $10 PER MONTH.

Sidewalks, curbs, gas, electricity, near school, stores and churches. Fine restricted neighborhood. Buy a lot and I will build you a home on rent payments.
Take Stephenson Ave. car at 7th and Main and get off at Indiana street and see,

F. W. BLAKE.
Home 41524. Boyle 2192.

FOR SALE—I HAVE SEVERAL LOTS aggregating about 1¼ acres in extent, on elevated ground, in center of most exclusive residence district, and within short distance of one of those charming residence squares; it is nearly square in form, it's surface is level, and three feet above sidewalks, which are of cement, bordering it on three sides; and it is the only tract of equal dimensions remaining unoccupied, so well adapted for a handsome residence;; it has frontages to east, west and north; circumstances prevent carrying out original plans for improvement, and compel its sale; I will be pleased to show it to any person prepared to purchase at price well under market. Address W, box 72, TIMES OFFICE.

FOR SALE—CENTRAL HEIGHTS TERRACE. A new subdivision, in the very center of Los Angeles city. Mr. Business man, would you not do it. If you could buy for $1500 a very fine residence lot, high, sightly, on car line, and build your home in the very center; in the beautiful west portion on Westlake car line; walking distance; no more depending on and waiting for over-crowded street cars; all street improvements and sewering done. To select your lot call on MR. BEAMAN, room 311, 207 S. Broadway. Main 2043; A2043.

FOR SALE—OWN A HOME OVERLOOKing mountains, valleys, lake and sea; beautiful Mt. Alban's Lake Place, gives you all these advantages and more; city water, good car service, good schools, good climate, level lots and best of views; whole tract restricted. The finest lake in Southern California, in view and close at hand; prices low and terms given. I. H. PRESTON, Trustee.

FOR SALE—BY OWNER.
CORNER LOTS, 75x125.
36TH AND ST. ANDREWS, PRICE OF THESE LOTS HAS BEEN $3750; NEED MONEY AT ONCE, $2500, HALF CASH.
A. N. DAVIDSON, 305 SECURITY BLDG.

FOR SALE—VACANT PROPERTY.
Double clean corner, acre; will make 5 large lots. North Wilshire, 1 block east of Oxford Boulevard, gas, water and electricity. Can deliver this corner for $4200, terms. You can not buy the adjoining corner for less than $5000. See us at once.

MATSON & SERR,
625½ S. Main st.

FOR SALE—LOT BARGAINS.
Huron street, between Ave. 28 and 29, $1250.
Edgeware Road, Angeleno Hts., only $2500.
Santa Monica near Western, only $1150.
Kohler st., near 7th, $5500.
East 9th st., $3000, $5000, $6000.
F. C. SMITH, 502 American Bank Bldg.

FOR SALE — $2500, WORTH $3000.
Corner business lots in South Woodlawn Tracts, with 5-room modern house; plenty room for store building and 2 more houses. Must sell. SAVAGE, 2003 Trinity. Maple ave. car.

FOR SALE—
Month after Month, Year in and year out, The Times prints more classified advertisements than all other Los Angeles papers combined. This is due to the prompt results obtained from Times "Liners."

FOR SALE—THE CHOICEST LOTS IN ST. Alban's Lake Place, must be sold at once to meet the demands of creditors; this is your opportunity. See I. H. PRESTON, Trustee, 616 Laughlin Bldg.

FOR SALE—BY OWNER, SOUTHWEST corner Figueroa and Vernon near Exposition Park, 50x154; unrestricted, must sell; no reasonable offer refused. 4422 S. OLIVE. South 1252.

FOR SALE—FINE 56x150 LOT, STREET work done, will sacrifice and sell $300 below actual value; four lots from car line. Address Los Angeles R.F.D. No. 12, box 352.

FOR SALE — OWNER PRESSED FOR money; lot 45x155 on Berendo st., near 9th; will sell for $1465; worth $2000; $500 will handle. J. B. BROWN, 1245 Mt. Olive ave. A1645.

FOR SALE— City Lots and Lands.

FOR SALE—

SIERRA PARK,
—ON—
HUNTINGTON DRIVE.

We realize that so much has been said about the numerous additions to our growing city that one is really undecided. WE will not say ANYTHING about OUR subdivision. All we ask of you is to go out and investigate. You owe it to yourself and when on the ground form your own opinion, for we feel sure that one glimpse will convince any one of its superiority to anything of its character, in fact, IT STANDS IN A CLASS BY ITSELF.

PRICES OF BUILDING SITES.
$450 AND UP.
WITH WATER, GAS, ELECTRICITY, SIDEWALKS, CURBS, TREE-LINED PARKWAYS.

HOW TO GET THERE.
Take big red car marked "El Molino Local," in Pacific Electric depot, Sixth and Main sts., or anywhere on Main st., to First; get off at Sierra Park Station. Salesman will meet you there with carriage to show the property, every day, including Sunday, from 9 a.m. to 4 p.m.

JANSS INVESTMENT COMPANY,
Real Estate Subdividers.
220 Pacific Electric Bldg., 6th and Main.
Home 10545. Broadway 2468.
Tract Phones: Home 21517. Sunset East 799

FOR SALE—
LOTS
LOTS
A SACRIFICE
A SACRIFICE
WE GUARANTEE the following lots to be several hundred dollars below any surrounding values.
Lot on Mountain View ave., Wilshire section.
PRICE $650
Surrounding lots priced from $1200 to $2000.
Three lots, La Mirada st., Hollywood section, total 150x150; improved in rear with good bungalow barn, arranged for living purposes; several varieties of fruits and trees.
REMEMBER
Exchanges our specialty.
Only sell business property, therefore, we never offer any properties for sale unless the price is a sacrifice.
SEE LUNDEEN FOR HOMES COMPANY,
232-233 Central Building.
Sixth and Main Streets.

FOR SALE—

CLOSE-IN LOTS
$250 to $2200. 20 minutes out on 5c car line. 10 per cent. down, $10 per month. They will soon be gone. See me now.

W. E. JONES,
with
JANSS INVESTMENT COMPANY,
220 Pacific Electric Bldg.
Home 10545. 6th and Main. Bdwy. 2468.

FOR SALE — BEAUTIFUL HOLLYWOOD, 62x185 feet, corner lot, on Jackson st., the exclusive section, at $500 below value if sold before Feb. 1st. If you want this bargain act quick. See
D. A. MARSHALL, Exclusive Agent, 215 Mercantile Place.

FOR SALE—LOT 50x150; 18TH NEAR SAN Pedro; mortgage $2000; will sell cheap, make offer.
ARTHUR COPPS,
210 Fay Bldg. Main 4488.

FOR SALE—VERY DESIRABLE LOT IN the heart of Wilshire. Cash value $2500—will take a cheaper lot or property anywhere up to $700 and some cash. Address Y, Box 90 TIMES OFFICE.

FOR SALE—41ST, AND FIGUEROA—
$1900 lot, for $1250
N. front 50 feet, fine apartments
ALEXANDER, 530 Central Bldg. 6th and Main.

FOR SALE—$900, FINE LOT 50x150, FACING Temple street car line. Dayton Heights. Easy terms. RIGBY, 1052 Temple St.

FOR SALE — ON VERNON AVE., NEAR San Pedro st., lot 42x145, gas, sewer, price for few days $800. Apply 4700 CENTRAL AVE.

FOR SALE — LOT 40x140 ON CENTRAL ave., near 45th st., in rapid growing business center; price for quick sale, $2500. Apply 4700 CENTRAL AVE. Phone South 366.

FOR SALE — ON COMPTON AVE., NEAR 32rd st., lot 40x125, gas, etc. Price for immediate sale, $655. Apply 4700 CENTRAL AVE.

FOR SALE — 5 LOTS, 50x200, ON IVANhoe, Edendale, city, at $1000, $25 down and $10 month, good level lots. Call OWNER, Main 2038, F2693.

FOR SALE — $200 EACH, 2 HIGH LOTS on Angelica, near Sunset Blvd. PHONE F4708.

FOR SALE— Acreage for Subdivision.

FOR SALE—
2000 acres, four miles from city limits.
Every acre water-bearing and richly productive.
Electric lines near each end; steam railroad
And paved Boulevard through the center.
Surrounded by high-class subdivisions.
Cheapest tract, large or small, in Southwest.
C. F. W. PALMER, 206 Story, A6204, Main 6172. A. G. KUCK, 321 Byrne Bldg., F4158, Bdwy. 4087. ORRIN RICE, 214 Citizens Nat. Bank Bldg., A4465, Bdwy. 1775. Sole Agents.

FOR SALE— Real Estate Miscellaneous.

FOR SALE—IN WILSHIRE DISTRICT, 8-room, 1½-story house; terms or exchange; improved and unimproved alfalfa and beet lands; prices very reasonable. W. Ninth car. 915 KINGSLEY DRIVE.

FOR SALE— Business Property.

FOR SALE
THE BARGAINS OF HILL STREET.
100x150 near Ninth, only $1675 a foot.
50x150 near Ninth, only $1650 a foot.
ABSOLUTELY THE CHEAPEST
INSIDE LOT ON HILL STREET FROM TENTH TO FIFTH.
IT HAS AN ALLEY.
A SOUTHWEST CORNER, NORTH OF 12TH, 120x165.
ONLY $1250 A FOOT.
$100,000 NET PROFIT IN THIS
IN LESS THAN THREE YEARS.
SEE BUSINESS PROPERTY DEPT.,
WRIGHT & CALLENDER CO.,
403 S. HILL ST.
'PHONES 10745. MAIN 8040.

FOR SALE—

$550 PER FOOT.
A GREAT BUY.
EAST 4TH STREET,
BETWEEN LOS ANGELES & WALL.
PRICE $550 PR. FOOT.

SURROUNDING PROPERTY HELD AT $1000. YOU CAN'T BEAT THIS FOR INVESTMENT.
ROBERT MARSH CO., sole agents, 140 W. Fifth st. Security Bldg. Phones 10175, Main 166.

FOR SALE— TO CLOSE ESTATE—
A fine lot West side of San Pedro,—
near 9th, present income $220
Wall near 7th, lot 80x120 with
2 houses, present income $500
These have to be sold to buyers advantage.
G. C. EDWARDS, 220 W 1st.

FOR SALE—
SUNSET BOULEVARD.
Special bargain by owner now in city, 2 lots, 150 feet frontage, between Centennial and Custer, together or separate; at $70 front foot, worth $100. Apply to my agent, S. H. RIGBY, 1052 Temple st.

FOR SALE—APARTMENT HOUSE, BEtween First and Court sts., on Olive; lot 60x165. Price $19,000, terms; pays 9 per cent. net on price asked. Let us show you this property as it is $5000 under value. L. B. MILLER, 408 Bryson Bldg.

FOR SALE—FINE LARGE LOT ON THE hill close to Fourth and Hope, 60x160, $15,000; $8000 cash, balance 2 years, 6 per cent.; present income $50 per month. Fine for apartments. Owner, Address Y, box 90, TIMES OFFICE.

FOR SALE—DON'T MISS THIS FINE BUSIness corner, 2-story building, cottage and other improvements, paying 11 per cent.; will pay more; no agents. Address X, box 42, TIMES OFFICE.

FOR SALE—SACRIFICE, $10,000, W. 18TH st. near Grand, worth $12,500; 50 feet, nominal improvements, $5000 cash, balance bank loan 6 per cent. HOME A3429.

FOR SALE—CHOICE APARTMENT HOUSE site on South Grand ave., $5000 under value. Full commission to agents. GEO. RISHMAN, 631-633 San Fernando Bldg. Phone Home 10671.

FOR SALE— Business Property.

FOR SALE—

A SNAP.
IN AN EIGHTH ST. CORNER.
BETWEEN MAIN AND SAN PEDRO STS.
ONLY $390 A FOOT.

We are offering a 60-foot corner at the remarkably low figures of $390 a front foot; absolutely cheaper than inside frontage. A corresponding corner on E. Seventh or E. Ninth would cost between $1000 and $1200 a foot. An Eighth st. corner at $390 a foot is the biggest kind of a snap. Remember this lot is in a few hundred feet of Main st.

MINES & PARISH,
253 S. HILL ST.
SEE MR. MACKEIGAN.

FOR SALE—
WEST SEVENTH STREET BARGAIN.
BETWEEN HILL AND HOPE ON NORTH SIDE.
50x137 TO ALLEY.
NEVER HAS BEEN OFFERED FOR SALE BEFORE.
WE CAN DELIVER AT THE VERY ATTRACTIVE FIGURE OF $1400 A FOOT.
IF YOU ARE AT ALL INTERESTED IN THE INVESTIGATION OF THIS PROPERTY, IT WILL BE WORTH YOUR WHILE.
SEE BUSINESS PROPERTY DEPT., WRIGHT & CALLENDER CO., 403 S. HILL ST.
'PHONES 10745. MAIN 8040.

FOR SALE—ON WASHINGTON ST., WEST of Wall, 2 lots, 45½x150. Price $15,000. Phone SOUTH 6409. Apply at 750 East 18th.

FOR SALE — WEST 6TH ST., CLOSE-IN apartment site, nice view, no agents. For particulars write M, box 73, TIMES OFFICE.

FOR SALE— Income Property.

FOR SALE — FINE APARTMENT HOUSE on splendid corner lot. Fine section of town. 54 rooms, strictly modern. Price $18,500, ½ cash. Nets 10 per cent.
L. A. STEWART COMPANY,
630 S. Spring. Bdwy. 5150.

FOR SALE—30-ROOM APARTMENT HOUSE and furniture; averages $130 per month all year round; lot 50x160; well located; price $18,000, including furniture. PHONE F1368.

FOR SALE—APARTMENT BUILDING, 829 West First st., corner Figueroa; new brick, modern building, "fireproof," rented, $6500 year. OWNER, on property.

FOR SALE — IMPROVED BROADWAY property paying good income for investment. McDOWELL, 318 Henne Bldg. 11107.

FOR SALE—INCOME PROPERTY. 715 TEMPLE ST. Lot 50x150. Price $9500.

FOR SALE— Suburban Property.

FOR SALE—

ONEONTA PARK
SECTION.

CAMDEN COURT,
CAMDEN COURT,

$4500 — $4750 — $5500

Each for plots of half to three-quarter acres, equal to the choicest in or about Los Angeles held at $7000 to $10,000.

WE MEAN IT—INVESTIGATE.

Self-interest demands that any person contemplating the erection of a genteel home, to cost $5000 or upwards (exclusive of lot,) shall inspect the incomparable, elite plat, CAMDEN COURT; its advantages are too numerous to mention in detail here. It should be inspected to be understood and appreciated.
Take El Molino car from Los Angeles and Oak Knoll car from Pasadena, stopping at La Senda station.

LYONS DIVIDENDS COMPANY,
701-3 W. P. Story Bldg.,
Los Angeles.

THE HOGAN COMPANY,
Pasadena (opposite Hotel Maryland.)
Both Phones at
Each Office.

CAMDEN COURT,
CAMDEN COURT.

AMIDST THE
GOLDEN ORANGES.

FOR SALE—
THE HOMESEEKER,
THE INVESTOR,
THE RANCHMAN,
VAN NUYS AND
LANKERSHIM LANDS,
Interest each and all.
Free automobile service to prospective investors. Address communications to Land Department,
JOSEPH BALL COMPANY,
423-424-425-426-427 Security Bldg.
Selling agents by authorization in writing.
Home 10545. Main 2279.

FOR SALE—SAN DIEGO FARM.
BEAUTIFUL, $35,000 SOUTHERN CALIFORNIA HOME.
San Diego's show place; 18 acres, mostly in lemons, in high state of cultivation; just three miles from center of city. Send for views and detail description. STEVENS & HARTLEY, San Diego, Cal.

FOR SALE — AN ELEGANT COUNTRY place, with five room house, barn, deep well and wind mill. Eight acres in all, of rich soil. Three-quarters of a mile from the City limits. Near the foot hills and Pasadena car line. Must sell at once. Will give bargain. FLOOD & BAYLESS, 511 O. T. Johnson Bldg.

FOR SALE—TROPICO CHOICE CORNER LOT 60x150, on Central and Palmer Avenues, $1450 cash or terms. Lot 45x150 on Central Ave., near Palmer Ave., $650 each or terms, see JOHN L. KIRKHORN, 1217 Park Ave., Tropico. Phone Sunset Glendale 2651.

FOR SALE — CHOICE LAND AT GARDEna, adjoining the Shoestring Strip, in lots of 2½, 5, 10 or 15 acres; for full particulars and terms see HOT SPRINGS INVESTMENT CO., 215 N. Oxford Blvd. Phones Temple 1175, 56131.

FOR SALE—2 BARGAINS, EAST PASAdena, near Huntington Drive and cars, 2½ acres, $2000; fine high land. 6 acres, oaks and fruit, $10,500. Have other cheap lands, large and small. BLACKMORE, Merchants Trust Bldg. A1567; Main 6826.

FOR SALE — 10 2-3 ACRES FRONTING south side of Fifth street, overlooking Silver Lake, $2500 per acre this month, $2000 per acre next month. Owner, WILL D. GOULD, Telephone Main 2177.

FOR SALE—5-ACRE TRACT, ONLY $2000, on terms, property fronts on Western ave. near Redondo car line; this price is $1000 under value. JOHNSON REALTY CO., 57th and Moneta ave.

FOR SALE—AN IDEAL INDUSTRIAL SITE consisting of 3 acres at a bargain; close in, on steam road and on electric road. Call at 1164 E. ADAMS ST.

FOR SALE — RAMONA ACRES, NICE 6-room modern bungalow, with half acre lot. Price $2000, easy terms. LEE L. BOULE, 217 S. Hill.

FOR SALE—20 ACRES, $100 PER ACRE, smaller acreage suitable for chicken ranches, near Arcadia. M'DOWELL, 318 Henne Bldg. 11107.

FOR SALE—ALTADENA LOT 100x171, 3-room California house. Price $1150, cash or terms.

FOR SALE— Suburban Property.

FOR SALE — 160 ACRES IMPROVED, FINest soil, water and scenery. Fronts new driveway, Hollywood to Lankershim; Adjacent lots sold off $300 to $800. To induce required sale, price is $450 per acre. A bargain indicating enormous profit. Many attractive houses near. With new towns of Lankershim and Van Nuys, building of trolley and the Owens Aqueduct crossing valley below, cannot imagine more active district. Rare opportunity for an investment of greatest safety and promises. Mistake impossible. F. C. SMITH, 502 American Bank Bldg. A4974.

FOR SALE — WE HAVE A HIGH CLASS property, 200 acres, North Pasadena, ideal location, will make splendid country home or can be cut up in five and ten-acre tracts and placed on the market at $1000 per acre. We can deliver at $750 per acre. Can be handled for $35,000. Might consider exchange up to $55,000, balance terms. See MR. KING, 419 Exchange Bldg. F6574.

Alhambra.

FOR SALE—IN ALHAMBRA—A SPLENDID home site, 100x300 feet, fronting on Garfield ave., between two fine homes, and fronting east. This is one of the rare bargains, and should be picked up at once. Price $2900. O. G. MYREN CO., No. 3 W. Main st., Alhambra, Cal.

Huntington Park.

FOR SALE—OR EXCHANGE—IMPROVED OR unimproved properties. 424 CHAMBER OF COMMERCE.

South Pasadena and Oneonta Park.

FOR SALE—TWO BLOCKS FROM MISSION and Fair Oaks; new $30,000 building; third of acre; sixty feet frontage; two hundred twenty five feet deep; five room California house in rear now renting for Eighteen dollars a month; room for large house in front. "Philo" house for one hundred chickens; room for two more; practically two lots; only $3450. ENGLE, 305 Grant Bldg. Phone 5905.

FOR SALE—SPECIALIZING THIS SECtion, HARTER, 722 Story Bldg., F4823. Main 1121.

FOR SALE—NEW 6-ROOM BUNGALOW, furnace, sun parlor, ½ block from cars. See owner, 1300 LA FRANCE AVE.

Glendale.

FOR SALE—
GLENDALE.
The most beautiful and finest located building site in all Glendale. Size 140x200. Fronting on Central ave., an 80-foot street, that is now being macadamized and just one block from the Pacific Electric line, 15 minutes to Sixth and Main sts. We will sell this property on easier terms than you will be able to make for any similar property in all Glendale, and it is sure to pay the purchaser a handsome profit inside of eighteen months.
See
THE G. H. GOODWIN CO.,
Members L. A. Realty Board,
302-3 Central Bldg.,
Sixth and Main.
Main 7850. F2150.

HOLLYWOOD— For Sale, Exchange or Rent.

FOR SALE—
8-room house, not including vestibule, hall bedroom and pantries, two large fireplaces, two sleeping porches, grounds as yet back can be built on; has road at side, on corner lot, 80x235.
F. C. HOUNTHWAITE,
Phone Home A5884. 1106 Story Bldg.

FOR SALE—PROPERTY IN THE HOLLYwood district of Los Angeles. We have large listings. Ask for maps, folders and souvenir cards. C. H. LIPPINCOTT & CO., 611 Fay Bldg., Third and Hill sts. Members L. A. Realty Board.

FOR SALE—NEW MODERN BUNGALOW IN very desirable location; 7 rooms, well arranged; price $4500; terms. Apply to DR. GARDNER, 340 Gardner st., West Hollywood. Telephone Home 57159.

FOR SALE—$5250 CASH OR PAYMENTS buys Modern 8-room house. Well located in Hollywood call OWNER, Home Phone F6835.

FOR SALE—2½ ACRES EAST HOLLYWOOD. On car line one block from 3-million hotel to be erected. Price $9500. BRADSHAW Owner, A1117.

FOR SALE—BARGAIN; ONE OF THE most beautiful homes in Hollywood. BOX 98, Long Beach, Cal.

FOR SALE— Beach Property.

FOR SALE—
THE SUBWAY to be built shortly to Venice and Ocean Park. Property expected to double in value. Investigate the under-mentioned property without delay. On admittedly the best avenue in Ocean Park, south frontage; 93½ feet frontage, or if desired 63½ feet, to be sold, improved by the most artistic bungalow on the coast, with convenient cottage in rear. See owner at once. (No agents.)
Care of the BURTON MUSIC CO.,
S.W. corner Eighth and Hill.

FOR SALE—LIKE RENT; SANTA MONICA; new 6-room, 2-story; 2 blocks from ocean; 5 car lines; take some trade. BOX 627, Ocean Park.

Long Beach

FOR SALE—CHEAP FOR CASH, 1 HOUSE and 15 lots in Long Beach. MARTHA FANTON, Corona, Cal.

FOR SALE—CHEAP FOR CASH, 1 HOUSE and 15 lots in Long Beach. MARTHA FANTON.

Harmosa.

FOR SALE—OCEAN FRONTS, $650, TERMS. ORRIN RICE, 214 Citizens' National Bank Bldg. A4465; Broadway 1775.

Oceanside.

FOR SALE—$2500, BUNGALOW, SEVEN rooms, close in, retired, charming gardens, owner, THE HERMITAGE, Oceanside, Cal.

Ocean Park.

FOR EXCHANGE — SPLENDID 7-ROOM furnished house on one of the best residence districts in Ocean Park, must be seen to be appreciated; value $7000, mortgage $3350; want city or suburban for equity.
THE J. A. BANGS CO.,
Both phones, Ocean Park, Cal.

FOR SALE—TWO GOOD LOTS, ON ASHland ave., between 7th and 8th sts., Ocean Park. Only $1250. R. HOFMANN, 528 S. Spring st.

FOR SALE— Country Property.

FOR SALE—CLOSE-IN ACREAGE.
We have just opened a large tract of high-class land, adjoining the famous Baldwin property in the Rancho La Puente. This land has never before been offered for sale in small pieces. Some of the finest and most productive orange and walnut groves in Southern California adjoin this property, as well as all classes of gardening. Terms of $10 per month. Fine service and within 30 minutes of the center of Los Angeles. Abundance of water for irrigation. Price $300 per acre, including permanent water rights, subject to raise at any time; very reasonable terms.
MASON & MOON CO.,
910-11 Central Bldg. Bdwy. 4762.

FOR SALE—IN NEWHALL, 30 MILES N.W. from L. A., on S. P. R. R., I have 2000 acres of land with water, sandy loam soil, AI for deciduous fruits, grapes, alfalfa, etc. Will sell in tracts from 5½ to 100 acres. This is identical with San Fernando Valley land, only 10 miles farther from the city and at ½ the prices. Prices $200 to $150 for smooth land with water. See M. C. REEDER, Agent at Newhall, or M. W. ATWOOD, owner, 638-9 I. W. Hellman Bldg. F1263; Main 4064.

FOR SALE — 640-ACRE CATTLE RANCH. Cheap if purchaser will let me reserve one-half the mineral right as there is a valuable gold mine on this ranch. Plenty of wood and water. This is a chance of a life time to a reliable party. I am a widow and cannot oversee ranch or mine. $5000 handles it. See OWNER, at 2139½ S. Los Angeles, Lun Park car.

FOR SALE — BRITISH COLUMBIA FRUIT land, yields $1000 per acre and upward annually. Choicest Kootenay orchard tracts, Arrow Lake district, West Kootenay, $80 per acre; terms, over five years without interest. No irrigating, delightful climate, splendid market. Get booklet "Q." INVESTORS' TRUST & MORTGAGE CORPORATION, Ltd., 134 Hastings, W. Vancouver, B. C.

FOR SALE—A BARGAIN IN GROVE AND acreage; 20 acres in lemons, 17 acres walnuts, balance fine land, plenty of water, good road through property and close to town, 12 miles from city, in best neighborhood. R. B. CHAPMAN, 420 Story Bldg. F4487; M6197.

FOR SALE—
Near Downey, 25 acres good land, suitable for citrus fruits or alfalfa. Price $500 per acre. Liberal terms; 10 shares of water stock goes with place. Plenty of cheap water for irrigation. Good domestic supply. Call on or address E. M. GREEN, Downey, Cal.

FOR SALE — CHOICE LAND AT GARDEna, adjoining the Shoestring Strip, in lots of 2½, 5, 10 or 15 acres; for full particulars and terms see HOT SPRINGS INVESTMENT CO., 215 N. Oxford Blvd. Phones Temple 1175, 56131.

FOR SALE—IN 20-ACRE TRACTS, 20 ACRES choice dairy land, partially in alfalfa, adjoining Tulare City. Tulare Co. Prices and terms reasonable. Above lands are first class in every respect. Apply to owners, W. M. YOUNG, or A. J. Newbery, First National Bank Bldg., Porterville, Cal.

FOR SALE— Country Property.

FOR SALE—

YORBA LINDA
ORANGE AND LEMON LANDS,
ABSOLUTELY
FROSTLESS.
$250 AND UP PER ACRE.
THE LAND OF WEALTH, WEALTH AND OPPORTUNITY.

Are you a cave dweller of the city? If so release yourself from the shackles of a downtown office. Get away from the grind and worry of a mere pittance of a salary.

STRIKE OUT FOR YOURSELF
BUY 5 OR 10 ACRES
OF YORBA LINDA LAND
and then put in a small amount of labor and in the course of two or three years your efforts will have brought you and your wife a home, wealth, health and that great happi

FOR SALE — $20 BUYS $1 INTEREST in business in northwest section. Excellent opportunity for absentee to get big returns on investment. Address Z, box 74, TIMES OFFICE.

HAVE YOU $25 TO $250 TO INVEST IN a business which will pay you 100% profit per month which will bear the strictest investigations. Write or call at 417 HIGGINS BLDG.

BUSINESS CHANCES

For Sale.

MUST SELL AT AUTOMOBILE RENTING business by 1st of February; good location; will sacrifice; $1,000 cash. Address Z, box 74, TIMES OFFICE.

FOR SALE — ALL LEASE, FURNISHED 4-room flat; rent $30; $150 takes it. Address Z, box 74, TIMES OFFICE.

FOR SALE — ESTABLISHED MOTORCYCLE business; good location; will sell cheap. Address Z, box 74, TIMES OFFICE.

FOR SALE — FURNISHED 10-ROOM APARTMENT house; rent $60; $1,000 cash, balance easy terms. Address Z, box 74, TIMES OFFICE.

FOR SALE — 10-ROOM FURNISHED

Classified Liners.

ONEY TO LOAN—
In Sums to Suit.

LOAN—MONEY.
00, $1200, $2000, $25[illegible] $4000.
000, $7500, $8500, $10,000.

500 to $5000 to place on 2nd trust deeds
desirable Los Angeles property.
FRANK C. CURRY.
Also 2162. 326 Byrne Bldg.

2 YEARS—7 PER CENT.

on close-in improved city property. Semi-
business property, apartments or hotel
considered.

2 YEARS—6 PER CENT.

on business property located between 1st
and 9th streets, Main and Hill streets.

2 YEARS—7 PER CENT.

improved property, Westlake or Wil-
shire district.
ly to Loan Department.

R. A. ROWAN & COMPANY,
200 H. W. Hellman Bldg.

TRAL LOAN CO.,
434 Byrne Bldg., 332 S. Broadway.

MONEY TO LOAN
FURNITURE, PIANOS, WAGONS, LIVE
CK, etc., without removing them from
use in the city for the close of loans and
are no additional charges of any kind,
angements can be made to pay in small
ly or monthly installments to suit the
ower. All transactions are strictly confi-
tial and no inquiries are made of your
bor or employer. Additional time is
ted in case of sickness or misfortune.
circumstances taken into consideration
ll times. If you owe any furniture, piano,
e or other loan company, we will pay
for you and advance additional money.
't hesitate to call on us for further in-
ation. Office hours, 8 a.m. to 6 p.m.
CENTRAL LOAN CO.,
434 Byrne Bldg., 332 S. Broadway.

MONEY TO LOAN ON REAL ESTATE.
to 5 per cent., best business property.
to 7 per cent., outside business property.
to 7 per cent., best residence property.
to 8 per cent., outside residence property.
delays; no red tape; any sum desired.
ge and small city loans a specialty.
Ranch loan solicited.
sh for mortgages and deeds of trust.
Bank stocks bought.
MAKE STRAIGHT BUILDING LOANS.
8 per cent. on A-1 business property.
6 per cent. on A-1 business property.
per cent. on 2nd grade residence property.
ference — Title Insurance & Trust Co.,
Guarantee & Trust Co., Los Angeles Ab-
st Trust Co., First National Bank,
ens National Bank.
MATTHEWS & MATTHEWS,
The Leading Mortgage Brokers.
Douglas Bldg. corner Third and Spring.

ES READERS, TAKE NOTICE!
ney Loaned on Furniture and Pianos
out removal. Also Money on Diamonds,
mobiles and Warehouse Receipts. Money
a day. Pay whenever convenient. Reduc-
interest accordingly. Suitable terms ar-
ed with manager personally, whereby lib-
concessions can be made to meet different
irements. Regarding interest, this is the
company where you receive the full
unt of note signed, at a very reasonable
above facts be appreciated
calling. AMERICAN LOAN CO.,
son Bldg., Fourth, Broadway, 1227, Main
All matters strictly confidential. Estab-
ed 1903.

VATE LOANS QUICKLY MADE ON
RNITURE, PIANOS, STORAGE RE-
PTS, LIVE STOCK, DIAMONDS, ETC.,
THE FOLLOWING LOW RATES:
ON $25 PAYS UP $0.85.
ON $50 PAYS UP $1.75.
ON $100 PAYS UP $2.95.
ESE PAYMENTS INCLUDE ALL
ARGES, PRINCIPAL AND INTEREST.
ER AMOUNTS IN PROPORTION. FOR
QUARE DEAL SEE THE OLD RELIA-

GERMAN-AMERICAN LOAN CO.,
426 S. Spring St. Phone F2153.
Bldg. Main 6257.

$6,000 TO LOAN—

CLOSE-IN INSIDE BUSINESS PROP-

CHOICE RESIDENCE PROPERTY.
FARM LANDS.

BUILDING LOANS A SPECIALTY.
LOWEST RATES.
PLY GEO. R. G. LUNT.
ESTABLISHED 1886.
M 308. SECURITY BLDG., FIFTH AND
SPRING STS.

NEY LOANED ON DIAMONDS, jewelry,
watches, typewriters, pianos, furniture,
house receipts, mortgages, real estate con-
cts, etc. Diamond loans our specialty.
e our own money; do our own appraising;
ntly; lowest rates; business confidential;
ate rooms. Polite treatment. Bank refer-
s. Established 1902. We do the largest up-
e collateral loan business in city. H. T.
D & CO., 400-405 Bradbury Bldg., corner
rth and Broadway. A1825.

NEY TO LOAN—ON IMPROVED AND
improved real estate, in large and small
unts.

MR. KOE,
408 Union Trust Bldg.
F5530, Broadway 1794.

NEY LOANED SALARIED PEOPLE
thout security, notes bought; loans on listed
ds, bonds and stocks; also on CHATTEL
TES OF INDEPENDENT OIL PRODUC-
AGENCY, TRADERS' EXCHANGE, 231
on Bldg. 'Phones Main 4870, A5403.

NEY CONFIDENTIALLY LOANED TO
ding people on notes of $25 to $500; loans
ts of 50 cents or more; $1 per week or $2 or
per month. PEOPLE'S LOAN COM-
Y, 636 Citizens' Bank Bldg. Third and
h.

NEY LOANED SALARIED PEOPLE,
omen keeping house and others without se-
y; easiest payments; offices in 66 prin-
cities. Save yourself money by getting
terms first. D. H. HOLMAN, 430 Mason
g., Broadway and Fourth.

HAVE $200 IN CASH FOR A QUICK
al estate loan; also you may desire to make quick applica-
for your loans. M. DAVISON &
., 6502; Main 693.

NEY TO LOAN—$2000, $3000, $5000,
$10,000 will
R. EARNEST & CO., MORTGAGE BROK-
H. W. Hellman Bldg. A5737, Main 5335.

E SQUARE DEAL LOAN OFFICE LOANS
re money and charges less interest than
other offices, on diamonds, watches, guns,
ols and cameras; old gold and silver
ght. 225 S. MAIN St., one door south
ert Cohn's grocery.

LOAN—LOAN ON CHATTEL MORT-
ge, my business is to loan money; I
would like a loan of $100 or over $200 per month
TIMES OFFICE.

TO $1000, SHORT LOANS ON REAL ES-
te. Money same day. No brokerage. Low
s. BRISKER, 401 Jobber's Bldg., Fourth
Broadway. 18527.

NEY TO LOAN — HAVE 7 PER CENT.
ney to loan on first mortgage, approved
rity, 2 to 5 years, sums of $1000 to
500. KIQUS-WHANN REALTY CO., 225
son Bldg., 4th and Spring.

6 TO LOAN ON ONE OR TWO ON FIVE
ses near city, 8 per cent. RUDELL, 427
y Bldg.

WILL FURNISH CASH FOR YOUR
ans; you pay us at your own terms; the
chance for you to borrow. Call or
e 744 S. BROADWAY.

LOAN—PLENTY OF CASH AND 7-PER-CENT.
ney to loan on real estate. If you want a
k loan, see ELISHA ELDRED & CO.,
Central Bldg. F5023. M. 4759.

LOAN—ON RESIDENCE SECURITY,
mounts $2500 to $12,000. BRADSHAW,
117.

NEY TO LOAN—
ave $2750 and $3200 to place on ap-
oved real estate loans.
ton Trust Bldg. F5417. WELLS, 404-5.

NEY TO LOAN
on, $2000, $2500, $3000, $4000, $5000, $6000, $7000, $8000, $9000, $10,000, $12,000, $15,000, $20,000, 7
cent., private money. No delay. No
ts. TIMES OFFICE.

AINSWORTH BROS.
al estate; building loans a specialty.
SHER BLDG.

IVATE MONEY; NO DELAY; LOANS
mount on good security; list your property
SON, 204-6 Wilcox Bldg.

SITIVELY LOWEST RATES ON DIA-
and salaried loans. A. M. W. Hellman
234 H. W. Hellman Bldg.

ARIED MEN AND others without security;
dated without delay; offices in 60 principal
N CREDIT CO., 411 Crocker Bldg.

LOAN—$3000 TO $4000 ON FULLY-IMPROVED
anch or city property. Address W.
ST JOHNSON BLDG.

9 TO $10,000 TO LOAN ON CITY OR FARM
D., Jefferson and Main.

MONEY TO LOAN—
In Sums to Suit.

MOST RESPONSIBLE,
MOST RELIABLE,
MOST CONFIDENTIAL.
LOWEST RATES.
KUSEL LOAN CO.,
107-108 Stimson Bldg., Third and Spring.

DIAMONDS, SALARY, FURNITURE.
We loan from $10 to $100 to salaried people, WITHOUT ANY SECURITY WHATEVER, upon their plain note. They pay the money back to us WEEKLY, SEMI-MONTHLY OR MONTHLY. Payments to be made in any amount they feel they are able to pay without inconvenience to them. EMPLOYER, BUSINESS ASSOCIATES OR FRIENDS will not know of any business dealings with us. Railroad, bank or any person holding a salaried position can depend on us for CONFIDENTIAL TREATMENT and LOWEST RATES.
2 To 10 per cent. lower than
RATES QUOTED BY OTHERS.
We also loan any amount on
DIAMONDS—FURNITURE—DIAMONDS.
DIAMONDS—FURNITURE—DIAMONDS.
1 TO 5 PER CENT.
Diamonds and Jewelry kept in
Bank safe-deposit vaults.
Established Nine Years. Bank References.
KUSEL, 107-108 STIMSON BLDG., THIRD AND SPRING. F2208, Main 200.

MONEY TO LOAN—HAVE $5000 PRIVATE money on improved city property at 7 per cent.; must be first-class, 3 years, owners only. SHARP, 202 Mercantile Place.

MONEY LOANED SALARIED PEOPLE; NO red tape; without security; confidential. WEST COAST EXCHANGE, 419 Henne Bldg.

TO LOAN — MONEY, $1000, $1200, $1500, $2500, $3000 at current rates. JOS. FILOL, 304 International Bank Bldg. F4654.

TO LOAN—$1000 TO $20,000 ON GILT-edge security. Room O, 235 S. Hill st.

MONEY TO LOAN ON REAL ESTATE IN sums of $50 to $100, $500 and up to $30,000. See G. W. W., room 215 Douglas Bldg.

TO LOAN — MONEY, ANY AMOUNT, CITY or country, current rates, no delay. RAMEY BROS., 327 Story Bldg. Main 9356, F7121.

R. W. POINDEXTER, 409 WILCOX Bldg. Loans on real estate, stocks and bonds. Building loans a specialty.

TO LOAN—WE HAVE MONEY TO LOAN IN sums to suit, at 6 and 7 per cent. net.
E. B. VAN HORNE & CO.
A3149. Main 952. 808-9 Grant Bldg.

TO LOAN — MONEY LOANED ON DIAMONDS, watches, jewelry, interest reasonable confidential business, dealings reliable firm. LEE & GILMORE, Jewelers, 129 S. Spring st.

$200 TO $250,000 TO LOAN ON REAL ESTATE and other good securities at current rates.
M'CONNELL & IRVINE,
Established 1886. 311-12 Douglas Bldg.

TO LOAN—$50 TO $1000, SHORT LOANS on real estate. Money same day. No brokerage fee. Low rates. CORLETE, 201 Security Bldg. F7151, Main 6662.

TO LOAN—PRIVATE MONEY.
$2000, $2500, $3250, 7 per cent.
TAFT & GREEN. F5346, Main 6433.
Ask for Paramore.

LOANS TO SALARIED PEOPLE. NO INdorser or security needed. BROADWAY LOAN COMPANY, 404-405 Bradbury Bldg., Third and Broadway.

MONEY LOANED, CONTRACTS AND MORTgages bought. A. M'CALL, 314 Bullard Blk.

MONEY WANTED—
On Real Estate and Collaterals.

WANTED—MONEY.

$150,000; $100,000 $75,000

These amounts are desired on best improved business property in the entire business section, being situated between Third and Sixth sts.

For full particulars apply to
LOAN DEPARTMENT,
R. A. ROWAN & COMPANY,
200 H. W. Hellman Bldg.

WANTED—$1000 TO $60,000.
WE RECOMMEND
the following samples of desirable ranch securities now on hand.
$4500—3 years, on 18.26 acres Washington navels orange, 20 miles from city; soil, water and climatic conditions O. K. Bank appraisement $17,800.
$16,000—2 years, 8 per cent., on 400 acres proven apple land, with abundant water, at Acapa, near Redlands, valued $90,000; $23,000 trust funds will guarantee loan.
$30,000—3 years, 8 per cent., on $300,000 deciduous and general farming ranch of 1732 acres near San Bernardino, on main line of Santa Fe Ry. The standing offer to owner of $30,000. Subject to this $30,000, shows desirability of security.
REAL ESTATE LOAN DEPT.,
OIL & METALS BANK & TRUST CO.,
311 West Third st. Main 525, 10525.

WANTED—MONEY—
$1000—7 per cent., Burlington, 5 rooms.
$1200—7, S.W., Bungalow, value $3000.
$2500—7, Westlake dist., 6 rooms.
$2700—7, W. 17th, Figueroa, residence.
$3000—7, Wilshire dist., new, 8 rooms.
$4000—7, Wilshire Van Ness, 9 rooms.
$4500—8, Jefferson, Kansas, 2 houses.
$4500—7, Alvarado, 9th; large corner.
$4500—7, W. Eighth, Union, value $9000.
$5000—7, W. 11th, N. Alvarado, value $15,000.
$5000—7, Gramercy, Adams, elegant home.
$7500—7, near 7th, Union, imp. 2 houses.
A7862. FRANK C. CURRY.
Main 2165. 426 Byrne Bldg.

WANTED — MONEY ON REAL ESTATE.—Your own selection without expense from the many choice applications for money which naturally seek a responsible institution.
Real Estate Loan Department.
OIL AND METALS BANK AND TRUST CO.
311 W. Third st. Main 525, 10525.

WANTED—TO BORROW.
Want $2000 loan on ranch at Ontario, value $6500; also $1750, second loan on grove valued at $14,000; first loan only $4000; am willing to furnish trust deed and pay 9 per cent. interest for two years. Call 603 GROSSE BLDG., S.E. corner Sixth and Spring sts.

WANTED — SEVERAL SUMS RANGING from $1250 to $3500, at seven. On city properties improved with new houses. We guarantee that no loan is in excess of 50 per cent. of actual value. We do a mortgage business exclusively. CHANDLER & GORE, 611 Delta Bldg., F7121. Main 2715.

WANTED — $6500 ON A FULLY-IMPROVED orange grove 1¼ miles from Fullerton. Has modern bungalow, $2500.00; pumping plant, barns, etc. Owner has refused $20,000.00 for this place; will pay 7 per cent for 3 years. See C. W. CRANDALL, Merchants' Nat'l Bank, City.

WANTED—$4000, 3 YEARS, 7 PER CENT., on business corner, 40x145; improved with 2-story brick, 4 stores and apartments above, renting for $1100 per annum; value $16,000. S. R. EARNEST & CO., 831 H. W. Heilman. A8757, Main 5555.

WANTED—MONEY—
Banks pay 4 per cent. I have choice first mortgages, $100 to $2000, at 10; act promptly. 'Phone A2790. WATSON. Main 4572. 704 Equitable Bank Bldg., First and Spring.

WANTED—$4500 for 3 years, 7 per cent.; security exceptionally good; my large, beautiful, modern Pasadena residence conservatively valued at $12,000. Address Z, box H, TIMES OFFICE.

WANTED—FROM PRIVATE PARTY ONLY, $5000 for 3 years at 8 per cent., on property appraised at $45,000. I will use this money to improve adjoining property. Address Z, box 45, TIMES OFFICE.

WANTED—$3000; 7 per cent. net on 7-room house, Wilshire district; valued by owner at $4500.
W. G. LANE, Suite 109, Security Bldg.
Phone 10547 or Main 147.

WANTED—MONEY; WANT $2400, 2 YEARS, 8 per cent.; modern bungalow worth $4800; no agents. G. M. GIFFEN, 208 Story Bldg., member L. A. R. B. A1569; Main 3110.

WANTED—MONEY; WANT $25,000, 3 YEARS, 7 per cent; gilt-edge city property; value $110,000. G. M. GIFFEN, 208 Story Bldg., member L. A. R. B. A1569; Main 3110.

WANTED—MONEY; WANT $8500, 3 YEARS, 8 per cent; on country property worth $18,000. While is A-1. G. M. GIFFEN, 208 Story Bldg., member L. A. R. B. A1569; Main 3110.

WANTED—MONEY; WANT $1000, 3 YEARS, 8 per cent; lot worth $3000; this is gilt edge. G. M. GIFFEN, 208 Story Bldg., member L. A. R. B. A1569; Main 3110.

WANTED—MONEY. STRAIGHT BUILDING loan of $3500, 3 years, at 7 per cent. net. Total value of property $6500. OWNER, 704 Union Trust Bldg. F7923.

WANTED—$450, WILL GIVE $2000 SECurity; will pay 10 per cent. net; wanted for six months. Address Y, box 139, TIMES OFFICE.

WANTED — LADY WISHES TO BORROW $250, good collateral; references, for 30 days; pay bonus. Address Y, box 89, TIMES OFFICE.

WANTED — $1600, 3 OR 5 YEARS, 7 PER cent., one-story bungalow, 47th st.; between Vermont Square and College Tract. RALSTON VOLMER, 1106 Story Bldg.

WANTED — $2500 ON LARGE 7-ROOM BUNgalow, just completed, in Vermont Square, sold for $4900. Also building loan, $2000. PHONE SOUTH 5842.

WANTED — TO BORROW FOR 6 MONTHS, $200 on good security. Will pay good rate of interest. 45218.

MONEY WANTED—
On Real Estate and Collaterals.

WANTED—MONEY ON FIRST MORTGAGES. $1000—3 years, 7 per cent, per annum net, secured by first mortgage on lot 40x53 feet on Belinda st., near Rowan ave., value $400; improved with new modern 4-room house, value $1600; total value, $2000. Bonus of $20 will be allowed to maker of this loan.
$1250—3 years, 8 per cent., on lot, 50-foot front, on E. Seventh st., between Spence st. and Lorena ave., Boyle Heights, just one block south of Stephenson ave., with new 6-room bungalow; value $2500.
$1250—3 years, 8 per cent. net, on lot 40x130, on Hotel st., near Pasadena ave., with fine new 5-room house; value $2500.
$1250—3 years, 8 per cent., on lot 40x125, on Lincoln ave., near Avenue 50, at end of York blvd. car line, and in vicinity of new Occidental College, in Highland Park; value $800; improved with 5-room modern bungalow with hardwood floors, built-in buffet and cement porch, value $1700; total value, $2500.
$1250 note for sale at discount of $40; runs only 5 months; bears 7 per cent.; secured by first mortgage on lot 44x162.6 on W. 42nd place near Vermont ave., value $1000; improved with modern 5-room house, value $1400; total value $2600; discount makes note bear over 12 per cent. per annum.
$1300—3 years, 8 per cent., on lot 40x128, on Arroyo Seco ave., two blocks east of Pasadena ave., value $1000; improved with 5-room modern bungalow, hardwood floors, built-in buffet and cement porch, value $1600; total value $2600.
$1250—3 years, 8 per cent., on lot on Sabina st., near Indiana ave., Boyle Heights, with 5-room bungalow; value $2750.
$1400—3 years, 8 per cent., on lot 40x128, on Arroyo Seco ave., near Avenue 63, value $1100; improved with 5-room modern bungalow, hardwood floors, built-in buffet and cement porch, value $1700; total value, $2800.
$1500—3 years, 8 per cent., on corner lot, 40x130, on corner Arroyo Seco ave. and Ave. 63; value $2500; improved with 6 new modern bungalow of 5 rooms, hardwood floors, built-in buffet and fancy cobblestone porch, value $1750; total value $3000.
$1500—3 years, 8 per cent., on lot 40x130, on E. Fourth st., between Lorena ave. and Indiana st., improved with fine new bungalow, 5 rooms; value $3000.
$1500—3 years, 8 per cent., on lot 50x140, on Fairview ave., near Louise st., Glendale, with a beautiful 5-room bungalow; value $3000.
$1600—3 years, 8 per cent., on lot 50x102 on W. 51st place near Vermont ave., with new 6-room bungalow; value $3500.
$1600—3 years, 8 per cent., on lot 50x140, on Gardner st., between Prospect and Michigan, in Hollywood, value $1500; improved with fine strictly modern 5-room bungalow, value $1800; total value $3300.
$1600—3 years 7 per cent., on fine modern 5-room bungalow and lot, 40x120, on 55th st., just west of Vermont ave.; value $3200.
$1750—3 years, 7 per cent.; on fine 6-room modern bungalow and lot, 40x130, on 55th st., just west of Vermont ave.; value $3500
$1750—3 years, 8 per cent. on lot 50x140, on Gardner st., between Prospect and Michigan, in Hollywood, value $1500; improved with 5-room modern bungalow, strictly high grade in finish; value $2000; total value $3500.
$2000—3 years, 7 per cent. net, on 16-room flat building on Pecan st. near Salt Lake depot, just south of First st., renting for $50 per month; building less than a year old; value of security, $5000.
$2750—3 years, 7 per cent., on lot 40x135, on 41st Drive, just west of Figueroa st., value $4500, improved with 7-room modern residence, value $4000; total value $8500.
$3500 — 3 years, 8 per cent., on lot 60x80, on the northeast corner of Court and Metcalf sts., improved with four new flats, value $7500; rents $60 per month; this is a fine new place.
$5000—3 years, 7 per cent., on lot 84x240 on N. Marengo ave., near Orange Grove ave., Pasadena, Cal., with fine 8-room house; value $13,000. This is a prime loan.
$8250—5 years, 7 per cent. on trust deed on 27 acres sandy loam soil, 21 in alfalfa; pumping plant, well, windmill and Lackenkershim; value $17,500; note will also be indorsed by good business man; discount $411.50.
$9000—5 years, 7 per cent., lot 90x120, on southeast corner of 42nd Place and Moneta ave., with 2-story brick building of 5 stores and apartments and offices; value $30,000.
References—Title Insurance & Trust Co., Title Guarantee & Trust Co., Los Angeles Abstract & Trust Co., First National Bank, Citizens National Bank, and thousands of satisfied clients. We guarantee satisfaction.
MATTHEWS & MATTHEWS,
The Leading Mortgage Brokers.
329 Douglas Bldg., cor. Third and Spring.

FOR SALE—A FIRST MORTGAGE OF $950 on improved property worth $1800; draws 7 per cent. discount; $50. D. T. MITCHELL, 420 Citizens' National Bank Bldg.

WANTED — $5000 SECOND MORTGAGE; will pay 10 per cent net; close-in; well located, improved property; value $20,000; first mortgage $10,000. Address Z, box 25, TIMES OFFICE.

WANTED—$2800, 1 TO 3 YEARS, ON SECOND MORTGAGE. PROPERTY VALUED AT $25,000. FIRST MORTGAGE $8000; MONTHLY INCOME $240. WILL PAY 9 PER CENT. NET. OWNER, 41554.

WANTED—FOUR THOUSAND DOLLARS for 90 days on fifteen thousand dollars' worth of machinery. Will pay a good rate of interest. Address Z, box 37, TIMES OFFICE.

WANTED— FOR SALE, TRUST DEED FOR $3000, bearing 10 per cent interest, on 320-acre ranch, subject to $10,000 first mortgage, bearing 6 per cent. interest. Price of ranch $28,000. Address X, box 86, TIMES OFFICE.

WANTED — $2100, 3 OR 5 YEARS, 7 PER cent., on large bungalow in Vermont Square. RALSTON VOLMER, 1106 Story Bldg.

WANTED — $1200 OR $1400 AT 7 PER cent., on a 50-foot east front lot on Harvard Blvd., near Washington, value $3000. OWNER, F1225, Main 1452.

WANTED — $1500, $2000, $4000, EXCELLENT city security sale. Will show you. 900 Trust Bldg., 2nd and Spring. A7301.

WANTED—FIRST MORTGAGE. $650, ON 6-room house and lot; will pay good interest. Address L, box 53, TIMES OFFICE.

WANTED—$2000 BUILDING LOAN ON SUburban property. 'PHONE GLENDALE 3551.

WANTED—LOAN OF $1000 ON INCOME CITY property, from private party only. HARTFORD, 609 S. Spring st.

WANTED—LOAN OF $2200 ON STRICTLY modern new bungalow, value $5200. For particulars call 59519.

WANTED — $3500, 5 YEARS, ON COUNTRY real estate, at 827 STORY BLDG. F4526, Bdwy 4625.

WANTED— LOAN OF $4000 ON NEW, MODern, close-in Wilshire home. 2836 FRANCIS AVE.

WANTED—LOAN OF $2200 ON UP-TO-date 6-room new bungalow, value $5200 For particulars call 59519.

WANTED — $4000 TO BUILD WITH, ON first mortgage, at 828 EDGEWARE.

STOCKS AND BONDS—
and Mortgages.

PRE-ORGANIZATION STOCK—

To rush financing of first well we offer 100,000 shares at 5c in company owning lease on 42 acres in heart of Midway field. Four wells on 40 acres adjoining us on west produced 16,000 barrels last month. Can well within 80 feet of our east line produced 2100 barrels in December. This is an unusually good proposition. Will accept applications for from $100 to $250 only. Fiscal agency selling now at 10c. For particulars see MR. CASTLE, 215 Byrne Bldg.

BE INDEPENDENT—
Don't work for others all you life.
The time to buy shares in any company is at the start. The time to buy Magneto Oil Company's stock is NOW. At this preliminary price of only
TWO DOLLARS PER EACH 1000 SHARES.
Wednesday, February First, is the Last Day AT THIS PRELIMINARY PRICE.
Organized to operate a 20-year lease in Sec. 14, T 28 S, R 27 E, Mount Diablo base line and meridian, Kern River district, near Bakersfield.
We believe Magneto Oil Stock will make money for those fortunate enough to obtain the shares at this preliminary price. Send your order today. You May Never Have Such Another Chance.
CHAS. M. FRYE & SON, Sales Agents, 254 Mason Bldg., Los Angeles, Cal.

WILL SELL 500 AMERICAN CRUDE, 55c; 1000 Midway Central, 25c. 2000 Crown Oil, 46c. 100 California Consolidated, 40c. 2000 White Star, 34c. 6000 shares of Ojai, 12c. 1000 Palmer Union, 55c. 5000 Chell Petroleum Common, 3c. 10,000 Shell of Petroleum, 6 per cent. Cumulative Preferred with 100 per cent. common stock bonus, 26c. Will buy 3000 Hale-McLeod, 500 Pyramid Oil, 2000 Midway Northern, 2000 Midway Five and other active oil stocks.
MORRIS H. SHELL COMPANY,
F6046, Main 2458. 605 Lissner Bldg.

FOR SALE — SOME VERY CHOICE SEcurities. A client of mine has placed in my hands for sale 20 bonds of $1000 each, running for 35 years at 6 per cent. net. I can sell the bonds in amounts of $1000 or more. They are gilt-edge and part of the issue has been bought by two of the Los Angeles banks. For further information please call or phone A. F. WEBSTER & CO., 418 Mason Bldg. Phone F5575.

WANTED—
MIDWAY NORTHERN OIL.
Will buy any part of 7000 shares of this stock at 37½ cents.
M. STRADER,
WITH
A. H. WOOLACOTT,
STOCKS AND BONDS,
261-262 I. W. Hellman Bldg.
A3641. Main 4698.
Member Los Angeles Stock Exchange.

WANTED—1000 SHARES OF DAWSON oil, will pay 15 cents. Address Z, box 4, TIMES OFFICE.

STOCKS AND BONDS—
and Mortgages.

WE OFFER ALL OR PART—
2000 California Consolidated at.....40c
500 Midway Premier at.....$1.00
1500 Haynes Copper at.....30c
1000 shares Midway Maricopa Crude at....10c
4 $1000 first mortgage notes, 10 per cent. interest.
F. H. SMITH & CO.,
227 Citizens' National Bank Bldg.
Phones Home A3415.

FOR SALE — AN OLD ESTABLISHED manufacturing concern located in Los Angeles wishes to dispose of 5000 shares of their treasury stock at $2 per share (par value, $1.) for the purpose of enlarging their plant, buying new machinery, and exploiting a new product (patent applied for,) which is already on the market and meeting with a large and increasing sale. For particulars address LOCK BOX NO. 2, Station E, Los Angeles, Cal.

TWENTY CHANCES; NEW CAMP COMing, near Tom Reed, Gold Road and Cedar mines. We control 20 rich gold, silver, lead, copper properties; also starting supply stores; profits should be enormous; shares now 10c; will soon double. See our ore exhibit and full information. ARIZONA VENTURE CORPORATION, 266 E. Colorado st., Pasadena.

FOR SALE—3000 DAWSON OIL; 1000 Midway Five; 650 Section Six. 10,000 Midway Maricopa; 1000 Maricopa; 10,000 American Midway Crude. Want Hale-McLeod, Midway Five, White Star, Midway Union; Dawson Oil. F3460. 228 W. 4TH, rm. 232. M. 2167

WILL PAY 15½c FOR TEMPLOR RANCH. 5c for American Midway. Will sell Butte Creek for 7c. Midway Premier, 60c; Steifer, $1.75. Midway Southern, 10c; La Ventura, bid. Maricopa Crude, 2c; Home Builders, $1.75. H. L. N. WILLARD, 329½ S. Spring st. A5716

WILL BUY 2000 MIDWAY NORTHERN AT 38c. 1000 Hale-McLeod at 35c. Will sell 1000 White Star at 34c. 1000 Midway Central at 24c. 1000 Pyramid at 50c. Send for our market letters, mailed free. G. E. TOMLINSON & CO., 7 Johnson Bldg.

WE WANT TO BUY $5000 AMERICAN OILfields bonds. We want to sell 1000 White Star.
JNO. O. KNIGHT & CO.,
A8421. 433 H. W. Hellman Bldg. Bdwy. 1597.

WANTED — STOCK SALESMAN, EXCEPtional proposition, commission only, but very liberal. Preferred stock, paying 20 per cent., with bonus of common. Telephone 21233, or E. 4387.

FOR SALE — 5000 BIG ESSPE OIL AT 12½ cents, cash or Los Angeles lot; will assume up to $400. P. O. box 275, UPLAND, Cal.

CORPORATIONS. IF YOU DESIRE TO SELL your stocks have them guaranteed. That's our business. Stocks insured. Bonds matured. GRANITE SECURITIES COMPANY, 5th floor, Bradbury Bldg., Los Angeles, Cal.

FOR SALE — MOHAWK HERALD, BEST bid buys it. Want immediate cash. Plenty of gold. PHONE 57296.

FOR SALE—8324 SHARES CASHIER MINing stock. Send bid with reply. Address Y, box 15, TIMES OFFICE.

FOR SALE—20,000 SHARES OF BIG SESPE oil stock at 20c per share. Address E. A. FISCHER, 432 N. Hill st. 'Phone A4020.

FOR SALE—
Miscellaneous.

FOR SALE — GENUINE CUT PRICE SALE of household goods. Biggest snaps in city; everything in fine shape and going at bedrock prices.

50c Pillow, fine feather	35c
85c Fruit picture, gilt frame	40c
$1.25 Blanket, heavy	90c
$2.00 Sewing table	$1.50
$3.00 Rope portieres	$2.00
$3.25 Reed rocker, high back	$2.25
$4.00 Box couch	$3.00
$5.00 Kitchen cabinet, roomy bins	$3.75
$5.50 English breakfast table	$4.00
$9.00 Ladies' desk, solid oak	$6.50
$11.00 Hall tree, French mirror	$8.00
$12.00 Music cabinet	$9.00
$13.50 White maple chiffonier	$10.50
$15.00 Brussels rug, 9x12 size	$11.50
$19.00 Brass bed, 2-inch posts	$14.50

OVERELL'S, 709-711 S. Main St.

FOR SALE—
TENTS, TENTS, TENTS.
14x16, 10-oz. duck, $10, with poles complete; one 20x40, rope bound, 12-oz. duck, $50; all in good shape.
HIGH DORR & CO., 757 S. Spring st. Phone Broadway 3963.

FOR SALE — SECOND HAND WINDMILL outfits, $35 to $100. Also 150 redwood from tanks all sizes, engines, piping, cylinders, wagons, buggies, plows, scrapers, sundries. Save you half. 4-h.p. pumping plant complete, $125. DEMMITT, 120 N. Main.

FOR SALE—TO INTRODUCE THE LATEST $8.50 vacuum cleaner will sell at reduction this week only; send us a postal, will bring one up. Agents call after 2 p.m. at 412 E. SEVENTH ST., room 8. W. Prater, Gen. Agent.

FOR SALE — OR RENT — NEW INVALID wheeled chairs. Hospital and nurses' supplies. PROFESSIONAL SUPPLY, 415 W. 5th.

FOR SALE — SECOND-HAND BURGLAR-PROOF safe, cheap. ANDERSON, 204 S. Los Angeles st.

FOR SALE—BY LADY NEEDING CASH, solid gold locket with 7 genuine diamonds grouped around a larger one in center. Address Z, box 21, TIMES OFFICE, as soon as you can.

FOR SALE—KELLY ROLLER (SPECIAL) weight 14 tons, first-class condition, also 1 new Chicago Cube Concrete Mixer. 329 MERCHANTS TRUST BLDG.

FOR SALE — NEW AND SECOND-HAND billiard and pool tables and bowling supplies; bar fixtures of all kinds; easy payments. THE BRUNSWICK-BALKE-COLLENDER CO., 321-323 E. Third st., L. A.

FOR SALE — TENTS THAT AIN'T TENTS. All sizes for sale or rent; some slightly used; also folding chairs and tables for rent for all occasions. WISE & DOWNIE, 506 E. 7th. Phone Broadway 2169. Home F8306.

FOR SALE—$385 PUMPING PLANT FOR $135; 2-H.P. engine, 2000-gal. R.W. tank; 10-in. Myers Bulldozer pump head, and pipe and cylinder and sucker rods; must be sold. GUINN, 160 N. Los Angeles st.

FOR SALE—MONITOR GAS RANGE, AUtomatic refrigerator, and kitchen utensils, practically new, in use only a few months; reduced prices. 2231 OCEAN VIEW AVE.

FOR SALE—PIANOS AT $2.50 AND $3 PER month; square pianos of standard makes, in excellent condition; will sell on the above small payments. GEORGE J. BIRKEL CO., 345-347 S. Spring st.

FOR SALE—ON TIME PAYMENTS, LACE curtains, portieres, couch covers, rugs, carpets and mattings and furniture, stoves and household goods. OVERELL'S, 709-711 S. Main st. THE BIG STORE.

FOR SALE—MONTH AFTER MONTH, YEAR in and year out, the Times prints more classified advertisements than all other Los Angeles papers combined. This is due to the prompt results obtained from Times "Liners."

FOR SALE — I. C. S. SPANISH COURSE. Wax records and bound volumes, all complete and in first-class condition. Make offer. Address X, box 93, TIMES OFFICE.

FOR SALE—LEATHER BELT, NEW, 75-ft., 8-in.; 200 ft., 4½; 140 ft., 7; 300 ft., 2; 125 ft., 6; 250 ft., 10; 100 ft., 10, at half price to close it out. MAIN 7338.

FOR SALE—CHEAP, VERY NICE FURNIture of 4-room flat, 1925 Park View ave., 4 blocks west of Figueroa near Washington. Take Washington car. PHONE 21780.

FOR SALE—100 REDWOOD AND GALvanized tanks, see us; save half; also windmill outfits. DEMMITT CO., upstairs, 120 N. Main.

FOR SALE — GENTLEMAN'S FINELY tailored medium size full-dress suit, almost new; for bargain call at Apt. 10, 638 W. FIRST ST.

FOR SALE—VERY FINE STOCK PLANTS to select from; many specifications also, by HON. W. H. CRANE. Call 4052 Normandie Ave.

FOR SALE—30 WEATHERED QUARTERED oak arm chairs, good as new, half price. Chairs at 111 S. SPRING, or call F2409.

FOR SALE — PRACTICALLY NEW LADIES' suit and two dresses, cheap. Call in day time. 746 S. BONNIE BRAE, Apartment No. 2.

FOR SALE — REAL CHEAP, CASH ONLY, twelve hundred orange trees. Write for particulars to address V, box 18, TIMES OFFICE.

FOR SALE — CHEAP FUEL, APRICOT pit shells, good as wood, $4 ton, delivered. PHONE SOUTH 1706.

FOR SALE — OR TRADE CHEAP, LOT OF holiday sundries. Call at 300 NORTH LOS ANGELES ST.

FOR SALE—CARLOAD CHICKEN WIRE, 2-in. mesh, 40c 100 square feet; lots to suit, all widths. MAIN 7338.

FOR SALE—POOL AND BILLIARD TABLES lowest prices, easy terms, not in the trust. PASSOW SONS 262 Frost Bldg.

FOR SALE—POP CORN AND PEANUT cart; good condition. Address BOX 616, Covina, Cal.

FOR SALE—FOUR FLOOR SHOW CASES to be sold cheap at 517 S. MAIN ST.

FOR SALE—CHEAP, 2 NATIONAL CASH registers, at 119 E. FIRST ST.

FOR SALE—
Furniture.

FOR SALE — FURNITURE, CARPETS, stoves and household goods, cash or on easy payments. If you need one piece or a house full we will save you 1-5; old furniture taken in exchange for new. Largest dealers in the West. COLYEAR'S, 509-511 S. Main st. Phone F2171. Main 1117.

FOR SALE — SODA FOUNTAIN, LIPPINcott wall style, 14 syrups, 3 draught refrigerator base, 12-foot L counter, drain board and carbonator, for $250; cost $1200. Good condition. 41 PINE AVE., Long Beach, Cal.

FOR SALE—
Furniture.

FOR SALE — EVERY DAY WE BUY AND SELL more slightly used furniture than any store in town; that's why they all buy at
LEVY'S BIG STORE.
$4 Iron beds, all sizes, $1.45.
$24 Reliable gas range, used only 4 weeks, 4-burner top, big oven and broiler below, connected free; warranted, $16.50.
$60 handsome bedroom suite, Tennessee marble top, big bevel-mirror, dresser, commode and bed, spring and mattress; it's a beauty, only $18.50.
$19 Flora cook stove, burns coal or wood, just like new, with big oven, $6.50.
Selling out oil heaters, 75c each.
NO ROOM FOR THESE, MUST SELL 'EM CHEAP.
1 Fine large combination steel range, either coal or gas, with high oven.
1 large steel restaurant gas range, 8 burners, 2 ovens and 2 broilers. Either can be used

Arizona.

TUCSON TO HOLD OFFICES OF ROAD.

Randolph Lines Will Not Move, Is Report.

Strike on Mexican Division Is Patched Up.

Discovery of Oil Waste Theft Averts Train Wreck.

[Special Correspondence of The Times.]

TUCSON (Ariz.) Jan. 25.—A report emanating from Los Angeles that the headquarters of the Randolph Railroad system are about to be moved to the Pacific Electric building in Los Angeles, is declared absolutely unauthentic at headquarters of the Arizona Eastern system in this city.

Col. Randolph is out of town at present, but the reports have been denied by his chief clerk, J. W. Williams.

The offices of the Mexican system have been moved to Empalme, Sonora, but here are concentrated the auditing and general supervision of the Southern Pacific branches in Arizona, grouped under the head of Arizona Eastern, comprising the Phoenix and Maricopa and Phoenix, Gila Valley, Globe and Northern and Arizona and Colorado, the last being a road from Cochise Station to Pearce and Courtland.

Today information was received that the strike of the Randolph Mexican lines, including the Sonora railway and the Cananea, Yaqui River and Pacific road has been settled and the trains would be operated at once on regular schedule.

Traffic on the line south of Nogales and Naco has for the past week mainly been through the handling of locomotives by the heads of the motive power department, although several Mexican engineers were secured for the Mermoallio and Guaymas line.

J. E. Stevenson, assistant superintendent of the Tucson Rapid Transit Company, was found dead last Friday night in the car barns, killed by contact with a high voltage wire which had been crossed by an insulated wire which Stevenson had been handling. Stevenson was 45 years of age and came from Denver to work on the local road when it was taken over by the present company in 1906. He was especially skilled as an electrician.

MAN BURNS ALIVE.

Last Friday, Abran Lopez, 60 years of age, was fatally burned by a fire that destroyed the little shanty in which he lived near the city. The old man was paralyzed and his burns were received while alone, his cries finally bringing several neighbors to the rescue barely in time to drag him from the falling house. He was taken to St. Mary's Hospital, where he died in about three hours.

Jesse Stewart, aged 8 years, died here Sunday from injuries received in a fall from a tree at the home of his parents in this city.

Fred S'nalle, a tramp, has been given six months in the County Jail for malicious mischief. His offense was a novel one, in that he had stolen the packing from the axle boxes of cars in a freight train, in order that with the oil waste he might build a fire to warm himself. Southern Pacific officers testify that if the loss of the packing had not been discovered before the train started, wreck would surely have ensued, as the axles would have become heated and the train would probably have been derailed.

The Cochise County Board of Supervisors has granted a franchise for an electric light and power plant in Benson to James A. Douglas, R. G. Arthur of Douglas and William Brophy of Bisbee. Mr. Arthur is manager of the electric light system at Douglas. The same company will build a large ice and cold storage plant at Benson.

KILLS SEWER SCHEME.

At Yuma, a proposition for the bonding of the city for the sum of $90,000, for the building of a sewer system has been defeated by a light vote.

Farmers of the upper Gila Valley have organized an association of Canteloupe Growers and Producers with headquarters at Safford.

The first experiment in citrus culture is about to be made in the vicinity of Tucson. F. M. Gauen, an experienced horticulturist, has purchased a 200-acre ranch in the Rillito Valley, which he proposes to largely plant to oranges.

The Pima County Fair Commission has been organized with Colin Cameron, Sr., president; S. Y. Barkley, vice-president; J. M. Ormsby, treasurer, and H. V. Fallor, secretary. Superintendents were selected for the various departments and it was determined that the fair should be held about two weeks before the Territorial Fair this fall, in order that the exhibits might be sent to Phoenix, to there represent the county.

OTHER NEWS NOTES.

Serious objection is made locally to the modernizing idea latterly applied here to the streets of Tucson, many of which were named after pioneers and typical Arizona subjects, dear to the old-timers who constitute so large a proportion of the population.

Last week in Tucson died Willis P. Haynes, aged 54, who had been a resident of Southern Arizona for many years. He came to Arizona with his father, Judge John Haynes, who for some time was a practicing attorney in Tucson, but who later was a member of the California Supreme Court, with residence in San Francisco. Willis P. Haynes had for eight years been in the real estate business in Tucson and had been prominent in all local affairs.

A novel theft discovered last week was that of 600 feet of piping, through which water was supplied to a roadside tank of the Dragoon and Northern Railroad, a twelve-mile road which connects Dragoon station on the Southern Pacific with Johnson Camp. Trains on this line are infrequent, run only when ore is to be hauled to the main line. When a trip was called for last week, no water was to be had for the engine, and the railroad will remain without traffic until the pipe is replaced.

Dr. J. E. Huffman, Mayor of Tucson, has been elected president of the Tucson Rifle Club; Capt. A. P. Martin, in command of the local National Guard company, is secretary. One of the prominent and most expert members is former Surveyor-General E. J. Roskruge, now about 82 years old and still active, his satisfactory condition, according to himself, being mainly due to the fact that he occasionally goes without food for a week or so.

Reunited.

PARENT HEARTS YIELD AT LAST.

FORGIVENESS IS OBTAINED FOR YOUNG COUPLE.

Wedding Which Followed Clandestine Courtship Was Displeasing to the Father and Mother of the Bride But Now the Ban Is Lifted. Aviation Meet Romance.

A pretty romance came to light yesterday when a reconciliation was affected between J. D. Sellick, a broker of San Francisco, and his beautiful young daughter, Mrs. Charles L. Young, nee Miss Bessie Sellick.

Mr. and Mrs. Charles L. Young have been guests at the Alexandria for ten days, and to their friends they have dolefully confided their grief over the refusal of Mr. and Mrs. Sellick to become reconciled with the marriage of the daughter. Young first met Miss Sellick two years ago in San Francisco. He is a theatrical man from New York, and comes regularly to the Pacific Coast. Miss Sellick's parents are of the Jewish faith. They refused to countenance their daughter's friendship for Young, who is a Gentile. The young people continued their courtship clandestinely and it was in the course of the aviation meet in San Francisco that they decided to take matters into their own hands and wed.

Miss Sellick induced her parents to permit her to go to the aviation field, accompanied by her small brother. They met Young at a rendezvous and were whisked away to the scene of the aerial stunts in an automobile. After the day's sport was over, Young proposed that they fly away toward Redwood down the peninsula from San Francisco and be married. Miss Sellick agreed and away they went.

They were **married but they** did dare return home. As a result they came to Los Angeles, where Young had business and have been guests at the Alexandria.

Both of the young people have been desirous above everything else of becoming reconciled with Mr. and Mrs. Sellick and every means possible have been used with that end in view.

A few days ago the young couple decided to go straight to New York, where Young makes his headquarters, and not return to San Francisco. This information reached the parents of the bride and it had the desired effect. A short note came saying that if they would return all would be forgiven. They will leave soon for San Francisco.

UNDELIVERED TELEGRAMS.

There are telegrams at the Postal office for John A. Foell, Miss Selma Hallberg, John Nihill, Mrs. Lennox and Walter Farley.

There are telegrams at the main office of the Western Union for John W. Baughman, Frith Werner, Mrs. Nellie Armstrong, J. H. Moore, A. Hart, Miss D. Burke, A. L. Griswold, K. A. Tobin, W. H. Robinson, Frank Laurman, H. F. Barkley, H. C. Fisk, W. W. Robinson, Ollie L. Nore, C. C. Osborne, Carl Bovee, Mrs. Lillian McIntosh, Charles O. Canfield, W. N. Gath, Louise A. Bryan, George Pratt, Jim Moore, F. J. Palmer, Anglo & London, H. F. Parker, W. N. Gates, J. F. Williamson, Ed Hook, Mr. Sobel, Mr. Sabel, George Ramirez, Julien, Mrs. Emma Deeke, T. A. Blackburn, Mrs. May Gilmore, Frank M. Watts, Charles T. Hatten, Mrs. E. M. Payne, Edith I. Brown, Ida N. Howard, Allie D. Anderson, Ephas Johnson.

Long Division.

SCHOOL MELON READY TO CUT.

FIGURES ANNOUNCED BY THE COUNTY SUPERINTENDENT.

Apportionments to the Various Districts Are Stated in Circular Letters Which Will Be Sent Out Today—Moneys to Be Distributed to High and Common Schools.

Circular letters will be mailed today from the office of Mark Keppel, County Superintendent of Schools, to the governing bodies of all school districts of Los Angeles county, showing the apportionment of school moneys made to the several districts.

It appears that $50,875 is apportioned to the salary fund of the various elementary school districts from the State school fund, this distribution being at the rate of $1 per unit of average daily attendance and making a total of $9 per unit thus apportioned.

"You may reasonably expect apportionments in May and July," the circular reads, "amounting to a total of $9 per unit of average daily attendance, which apportionment will be partly from state and partly from county funds."

A total of $55,135.25 is apportioned to the salary fund of the several school districts from the State High School fund, this being about two-thirds of that fund, and the remaining portion will be received in July, 1911.

For the education of non-resident pupils of non-high school districts of Los Angeles county $21,920.75 is apportioned to the county high school fund of various high school districts, this apportionment being approximately 70 per cent. of the amount to be apportioned from that source. The remainder of this fund and the balance of each high school district's income from district taxes will be due in May 1911.

The five elementary school districts of Los Angeles county receiving the largest shares of the $50,875 apportionment are Los Angeles City, $30,504; Pasadena City, $3450; Long Beach City, $2364; Pomona City, $1403, and Santa Monica City, $981.

Seven high schools of Los Angeles county will each receive from the State High School fund of $55,135.25 sums exceeding $2000. They are Los Angeles City High, $10,012.31; Polytechnic High, $9734.05; Pasadena City High, $4129.77; Long Beach City High, $3295.09; Manual Arts High (Olivestreet,) $2639.27; Pomona City High, $2167.73, and Hollywood High, $2140.62.

A half-dozen high school districts of Los Angeles county to obtain generous slices of the $21,920.75 melon, are Santa Monica City High, $7246.05; Alhambra City High, $3525.30; Monrovia City High, $2497.70; Compton Union High, $1740.05; Huntington Park Union High, $1480.90, and Pasadena City High, $1211.50.

In the near future there will be an election at Santa Gertrudens district to determine whether Santa Gertrudens shall be a part of Whittier High School district. Santa Gertrudens was formed only a month ago by cutting off an eastern portion of East Whittier. It is nearer Whittier.

Ocean Park is circulating a petition praying for the establishment of a high school district to include Ocean Park and Playa del Rey districts.

There will be a hearing on February 4, before the County Superintendent in regard to a new district to be called Occidental, including portions of Los Angeles city, Annandale and Eagle Rock districts, and another hearing on the same day to determine the changing of boundaries involving Mountain View and Puente districts.

Since new districts may be established only between October 1 and February 10 it is not likely that any other organizations will be undertaken before next fall.

UNIONITE BAN ON OPERA.

New Orleans Agitators Trying to Compel French Musicians to Take Out Membership.

[BY DIRECT WIRE TO THE TIMES.]

NEW ORLEANS, Jan. 26.—[Exclusive Dispatch.] Union musicians are making every effort to break up the opera season, which, if uninterrupted, will run until February 28. The cause for the complaint of the unionized orchestra players is that the pit of the French Operahouse is filled with Frenchmen, brought over each year on the chartered ship which brings the singers.

They do not speak English and don't want to. They do not belong to the union and furthermore, won't join. All other theaters employ union musicians. The vaudevills and legitimate houses, even the moving picture shows are unionized too; so are the restaurant orchestras. Only the French opera dare face the wrath of the organized dispensers of melody.

For years past this has been a thorn in the side of labor leaders. Today an ultimatum was sent Jules Layolle, the impresario, either he must have his orchestra unionized or the unions will see his patronage is appreciably lessened. In voluble French he exclaims that he is persecuted, that it is impossible. Union musicians, he explains, may be all right in their place, but he refuses to believe they could interpret opera scores. "They may be good players; far be it from me to insult les Americaines, but Nom de Dieu, how can a man who plays that rag time turn to the delicate Massinet or impassioned Verdi?"

As for making the French musicians join the union, it is out of the question. One hundred hard American dollars apiece looks better to them in their pockets.

LOCAL TRAVELERS.

Los Angeles and Southern California People Who Are Registered at Hotels in Other Cities.

[BY DIRECT WIRE TO THE TIMES.]

NEW YORK, Jan. 26.—[Exclusive Dispatch.] The following Los Angeles people are registered tonight at New York hotels: Marie Antoinette, A. E. Erdman; Martinique, A. S. Theberg; E. H. Wilkes; Park Avenue, F. J. Gunther; Hermitage, J. C. Badger; Churchill, G. Johnstone, C. H. Dexter; Broadway Central, C. L. Burgess. From Pasadena: Park Avenue, Miss M. A. Chappell. From San Diego: Martinique, L. Dreyer.

IN CHICAGO.

CHICAGO, Jan. 26.—[Exclusive Dispatch.] The following Los Angeles people are registered tonight at Chicago hotels: Congress, W. F. Cronemiller. From San Diego: Blackstone, M. Heallon.

IN SAN FRANCISCO.

SAN FRANCISCO, Jan. 26.—[Exclusive Dispatch.] The following Los Angeles people are registered tonight at San Francisco hotels: Palace, Mrs. Dan McFarland, Miss Sally McFarland, Hancock Banning, C. W. Davisson, G. A. Hancock, C. J. Lynch, I. Behrstock, W. D. Wilson, Mrs. N. R. Hansen, Ben Williams and wife; from Long Beach, J. F. Craig; St. Francis, A. Brownstein, S. Watkins, E. J. Marshall, Mrs. M. Kendrick, O. B. Stack, William Carberry.

SCHNITZER SUSPENDED.

Reno's Chief Divorce Lawyer Barred From Practice For Eight Months by State Supreme Court.

[BY DIRECT WIRE TO THE TIMES.]

CARSON (Nev.) Jan. 26.—[Exclusive Dispatch.] In an opinion handed down this afternoon, the Supreme Court sustained the charges brought against W. H. Schnitzer, who was accused of violating professional ethics by a committee from the Reno Bar Association and ordered that he be suspended from the practice of law for the period of eight months and until the further order of the court, and that he pay the costs of the proceedings.

The opinion was written by Chief Justice Sweeney and concurred in by Justices Talbot and Norcross.

The opinion takes up the charges, which mainly consist in the allegation that Schnitzer advertised at one time, making a specialty of divorce practice and that he distributed a booklet on the divorce laws, which was said to misrepresent the law and the practice in this State.

The essence of the opinion is expressed in one sentence in Justice Sweeney's opinion, that the practice referred to was an attempt to make a clearing-house out of Reno for all the domestic worries of the United States.

LABORITE BILLS REPORTED.

Griffin, Modesto Radical, Puts Three Through Assembly Committee Designed to Hinder Industrial Freedom.

[BY DIRECT WIRE TO THE TIMES.]

SACRAMENTO, Jan. 26.—[Exclusive Dispatch.] Laborites, unopposed, were able to gain a unanimous report from the Assembly Committee on Labor and Capital, of which Telfer of San Jose is chairman, in favor of three measures designed to hinder industrial freedom today.

All the measures are by Griffin, the Modesto radical. One provides that no woman employed in mercantile or mechanical employment, laundries, telephone or telegraph or transportation company offices or hotels and restaurants, may be required to work more than eight hours a day.

Another amends the label law so as to protect the union label of the garment workers and others, by making it unlawful to bring goods with a counterfeit label into the State.

The last is the measure making blacklisting a felony.

The committee report was unanimous.

FOR A SOUTHERN UNIVERSITY.

Mark T. Keppel of Los Angeles in Sacramento Preparing Draft for a Constitutional Amendment.

[BY DIRECT WIRE TO THE TIMES.]

SACRAMENTO, Jan. 26.—[Exclusive Dispatch.] Mark T. Keppel, County Superintendent of Schools of Los Angeles, is here ready to gain a university for Southern California. Preliminary to this a constitutional amendment is deemed necessary and this is now being prepared.

Keppel spent the day with Los Angeles members in preparation for the fight that is to be made for a beginning for the new institution of learning. Keppel says his plans and tactics are subject to the judgment of the southern members and a meeting may be arranged for Saturday to discuss the proposal.

Prof. George Leslie of the Los Angeles public schools is also here with amendments to the health and development school laws, which will be introduced soon.

CARR ENDS HIS SCHEDULE.

Fifteen Chess Games Remain Unplayed of Which Seven Are to Be by Storkinger.

In the chess tournament of the Southern California Chess and Checker Club, J. E. Carr ended his schedule of twenty-one games by defeating H. B. Bates, his total standing being nine won and twelve lost.

The withdrawals of I. S. Ryan and J. Ford necessitated scoring fourteen games by default against the former and ten against the latter. This action by the committee closed the account of L. A. Darling at twelve wins and nine losses, J. E. Ford at eight and one-half won and twelve and one-half lost, and I. S. Ryan at one win and twenty losses. Both Ryan and Ford withdrew on account of departure.

Of the fifteen games remaining unplayed in the tournament, seven are to be contested by George Stockinger, the others being mostly single parties by various players.

Contests in the checker tournament resulted as follows: W. E. Stevens, 3; Joseph Wear, 1; E. Jaquins, 2½; Wear, 1½; Jaquins, 2½; Stevens, 1½.

All players are much interested in the coming visit of the English champion. Jordan, even the chess players brushing up their nearly-forgotten checker lore for the occasion.

DISMISSAL FOR FAILURE CASE.

Charge Against Alleged Recreant Husband, Filed Several Days Ago, Dropped on Request of Prosecutor.

On request of Deputy District Attorney Shannon, the failure-to-provide case filed against B. F. Duncan several days ago, was yesterday dismissed by Justice Summerfield.

Duncan was charged by his wife with leading her into the habit of drinking intoxicating liquors, and urging her to solicit the attentions of male friends. She stated that she was a modest girl before marriage. Since then, she asserted, she has taken the Keeley cure on four consecutive occasions.

When arraigned yesterday, Duncan stated that he was unable to support his wife, owing to ill-health. He denied that he had urged his spouse to encourage the attentions of an affinity, John Kendricks of Macon, Ga. If investigations at present under way are successful, another complaint may be sworn out against Duncan.

THIRTY DAY'S GRACE.

Frank Borders was given thirty days yesterday by Justice Summerfield to make good his promise to support his wife. Borders was married in 1909, but only lived with his spouse five months. He went to Salt Lake, and from that time up to his arrest he has never contributed to her support. Several days ago she obtained a complaint for failure to provide. Both have passed the threescore mark. Deputy District Attorney Shannon acted as prosecutor.

FAVORS SAN FRANCISCO.

The California State Realty Federation placed itself on record yesterday in annual convention as favoring San Francisco as the place for holding the Panama-Pacific International Exposition in 1915. The executive officers of the federation last night caused to be sent a telegram to that effect to Congressman Kahn.

Read Market Basket Saturday.

Easy to get that Sunday dinner if you read Times Market Basket Saturday.

MORE FIGHTING IN MEXICO.

Belated Reports Are Received of Defeat Administered to Rebels by Federal Forces in Encounter.

[ASSOCIATED PRESS NIGHT REPORT.]

MEXICO CITY, Jan. 26.—Belated news of a five-hour battle between federals and rebels near San Juan Evangelista, southwest of Coatzacoalcos, reached this city today. The rebels, estimated to be 400 strong, who had been pillaging in the Acuyuacan district, were routed by federals January 22, with a loss to the federals of three killed and several wounded. The rebels' loss was not known.

After the battle Capt. Gonzales of the federal army with his aide was attacked by revolutionists while en route to Acuyuacan. They first took refuge in a church at La Cruz de Milagro and made a hurried defense. The rebels fired the building, the two unfortunates meeting death in the flames.

The revolt is reported to have manifested itself also in Ojitlan, el Hueo, Tuftepec and Ciltepec in northern Oaxaca. The rebels there are chiefly Indian laborers and poorly equipped.

Little fear is entertained by the authorities that the revolt in that quarter will attain large proportions for the reason that the Oaxacans are loyal to the Diaz government.

THREE ESCAPE FROM SING SING

Two Burglars and Murderer Overpower Guard and Make Good Flight.

[BY DIRECT WIRE TO THE TIMES.]

NEW YORK, Jan. 26.—[Exclusive Dispatch.] Charles McGinn and Rudolph Taylor, up for burglary, and Willis Bush, sentenced for life for killing Mrs. Edith Cripps when she refused to marry him, escaped from Sing Sing prison tonight by overpowering Guard Webster.

The break for liberty was made at the conclusion of hand rehearsal when the guard ordered the men to fall in line.

Bush jumped at Webster, followed by Taylor. Webster tried to get hold of his revolver, but while Bush and McGinn held him, Taylor took away his weapons.

Webster gave one call for help. Before he could call the second time Taylor had stuck the muzzle of the pistol into his face and informed him that another outcry would mean his life. In a few seconds the three convicts had Webster tied and had run away. Although Warden Frost had his men go over every foot of the Sing Sing the convicts could not be found and it is believed that they got out of the prison.

STRIKERS LAND BEHIND BARS

Riot of Chicago Garment Workers Quelled by Arrival of Mounted Police—Three Arrests Are Made.

[BY DIRECT WIRE TO THE TIMES.]

CHICAGO, Jan. 26.—[Exclusive Dispatch.] Three hundred strikers and strike sympathizers attacked a crowd of workers from the Kuh, Nathan and Fisher shops, No. 1811 West North avenue, today, and as a result three men are under arrest at the West North avenue police station, while several are nursing bruises and other hurts. A squad of mounted police dispersed the crowd.

The strikers and their friends gathered before the shops and when the non-union garment workers appeared it was a signal for a rush on the part of the crowd. Several persons were struck but no rocks or bricks were thrown. Foremen in the shop saw that serious trouble was likely to happen, and riot calls were sent to the West North avenue police and to the Rawson street police station.

Two patrol wagons filled with policemen and the mounted squad arrived and before the crowd was dispersed three men were taken prisoners—Joe Matucha, 19 years old; Meyer Stern, 21 years old; Adolph Wagner, 21 years old.

The police declare that for several nights during the past week large crowds of strikers have been gathered in front of the Kuh, Nathan and Fisher shops. In most cases the strikers have dispersed when ordered to do so by the police.

HONEST MEASURES.

CARSON CITY (Nev.) Jan. 26.—[Exclusive Dispatch.] In spite of a strong lobby working against the passage of the measure, Assemblyman Frank Mayer's bill fixing a standard of weights and measures commission to proceed against storekeepers who sell short-weight goods, or deliver tons of 1800 pounds, or sell fourteen ounces of butter for a pound, passed the Assembly by a good majority. The measure calls for an appropriation of $4000 to carry on the work and is patterned after similar bills now in preparation in New York and eastern States. It is the intention to have the work carried on by the Pure Food and Drug Commission now existing, and which has proceeded with diligence against fakirs and impostors. Great surprise was expressed when it was learned that a lobby was actually at work in opposition to the passage of the bill which was introduced as a protection for the housewife.

SPEER AND ADAMS GAIN.

DENVER, Jan. 26.—In the second ballot in joint session for the election of a United States Senator today Robert W. Speer, Mayor of Denver, gained one vote and former Gov. Alva Adams of Pueblo gained two. The ballot resulted:

Adams, 22; Martin, 2; Maupin, 1; O'Donnell, 3; Shafroth, 1; Speer, 2; Taylor, 2; Thomas, 4; Ward, 4; Dawson, rep., 3; Goudy, rep., 7; Roof, rep., 2; Vaile, rep., 6. Total votes cast, 100; necessary to choice, 51.

Senator Napier, who had been voting for Taylor, changed to Speer. Adams lost the vote of Senator Blakey, who cast his ballot for Thomas, but obtained the support of three others, namely, Representatives Aldounel, Hard and Tovey.

These three had been supporting Ward. Ward gained Representative McKenzie and Porteous from Thomas.

Senator Blakey, who is a platform Democrat, explained his change by saying that platform Democrats would switch from day to day in their desires to have important legislation passed without delay, regardless of the senatorship.

Beecher Wished Him Well.

At a conference a young minister said to Henry Ward Beecher:

"Mr. Beecher, my congregation has delegated me to ask this question of you: We have in our congregation one of the purest and most lovable men you ever saw. He is upright, honest, generous, the heartiest supporter of the church we have—the friend of the poor, the beloved of little children, a veritable saint—but he does not believe in some of the generally accepted dogmas. Now where do you think he will go after death?"

Mr. Beecher was equal to the occasion. Hesitating a moment, he said:

"I never dare say where any man will go after death, but wherever that man goes he certainly has my best wishes."

LIVE STOCK FOR SALE—Horses, Cattle, Hogs.

FOR SALE — FIFTEEN good horses, just in from 6 to 10 years old; weight from 1100 to 1300 lbs. each; one span of mules, 1000 lbs., one low blocky black horse would make a first-class wagon horse; good enough for any saddle horse. You are looking for a horse, you are looking for a mule, you are looking for a first-class farm wagon, you are looking for a good, gentle, driving harness, Call 118 SAN PEDRO ST.

FOR SALE— AUCTION. AUCTION.

HORSES, BUGGIES, WAGONS, HARNESS.

AT AUCTION, EVERY THURSDAY, SATURDAY, AT 10 O'CLOCK, AT THE FASHION STABLE, 219 E. FIRST. TRADING PURCHASERS WELCOME. FAIL TO ATTEND OUR SALE AND YOU WILL BE SORRY. STOCK SOLD AS REPRESENTED IN EVERY CASE OR MONEY REFUNDED. DON'T FORGET THE SALE TODAY, THURSDAY AND SATURDAY OF EACH WEEK. S. WATKINS & CO., AUCTIONEERS.

FOR SALE — 2 CARLOADS of mares and mules at the Wagon Mule Market. Consisting of broke horses and mares and mules from 1000 to 1700 lbs., some extra good, some old horses. In fact a horse to suit any purchaser. Terms to suit. All stock guaranteed. No trouble to show stock. Remember our 30 days' trial. Don't forget the place, 1000 Brooklyn ave, car to Western ave. Identification at office. H. H. Spring.

FOR SALE—4 MARES from 1200 to 1350 lbs. each; good workers; broke to ride each; also good delivery horse, 1000 lbs.; broke to drive; buggy, $10; butcher's cart, $10; wagon, $25; two-horse spread wagon, as new, cheap. 2620 CENTRAL AVE., corner 6th st.

FOR SALE — HANDSOME bay mare, 6 years old, sound, gentle; must be sold, owner going east. 1712 E. 47TH ST. Phone

FOR SALE — GENTLE saddle horse, about 900 lbs., also spring wagon. Horse perfectly safe for children to ride. Inquire 325 S. MARENGO AVE., Pasadena.

FOR SALE—GOOD MARE broke to ride and drive; 6 years old; good buggy, $75. 1239 BROOKLYN. Brooklyn ave. car.

FOR SALE — BLACK horse, weight 1300 lbs., sound and kind; work single or double, suitable for delivery. Call 825 S. GRAND.

FOR SALE—4 HEAD OF WORK horses, mares, weight 1000 lbs., ages 4 to 6; having no more use for them. Call 825 S. GRAND.

FOR SALE—TEAM OF HORSES, old, weight 1200 lbs., sound and reliable for ranch or delivery. Call 825 S. GRAND.

FOR SALE—A GOOD SADDLE horse, gentle and broke. Price $100. Call 825 S. Broadway, Alvarado Hotel. Rear entrance.

FOR SALE—ONE SORREL horse, old, gentle and kind, weight 1200. 1205 CENTRAL AVE.

FOR SALE—TWO-THIRDS cob wagon and harness. 1125 W. 6th st.

FOR SALE—HORSE, BUGGY and harness. Inquire 106 E. 37TH ST.

FOR SALE—GOOD HORSE, harness, cheap. 724 CERES AVE.

FOR SALE—FOR RENT—Horse with harness. 545 NEW HIGH.

FOR SALE—OR RENT—MULE team. 'PHONE HOME A1462.

LIVE STOCK FOR SALE—Poultry, Birds, Dogs, Cats.

FOR SALE—TODAY, 200 fine all kinds, 12½c and 15c each; time to get fine chicks. Free to you can raise them at our gate. PIONEER HATCHERY, Eighth. Main 5451. Home.

FOR SALE — STANDARD bred Orpingtons and White Leghorn laying strain; settings or hatching eggs from prize-winning cockerels from prize-winning pens. GARRETT, R.F.D. 1, box 8.

FOR SALE — INCUBATOR, 250-egg, 1911 Success model, has never been used; cheap. Phone Home B1518. 0. Or will exchange for

FOR SALE—EGGS FOR HATCHING. Quality White Plymouth Rocks; prize winners at recent show. $1.50 and up. 215 W. GERMAIN BLDG.

FOR SALE — BROWN AND buff Leghorn laying hens; 1 to 3 years old. $1.25. Several roosters, $1.25. 231 BRYAN ST., Temple car.

FOR SALE—KELLER PIGEONS. White Orpington cockerels. Home phone WEST 1707. P. A. 1907.

FOR SALE—THOROUGHBRED pigeon pullets about 3 months old. Both phones. E. F. ARMSTRONG, Monrovia.

FOR SALE—2 THOROUGHBRED Minorca cockerels. 325 E. 8th st. Alhambra. Home Phone 59.

FOR SALE—5 OR 6 COLONY HOUSES near Cold Water Canyon. Sherman, Box 671.

FOR SALE—REGAL AND Cubatom, $4.5 B. Brooks, 1611 S. CO., 1611 S.

FOR SALE—WHITE ROCK cockerels, $1.50 setting (6.) Call at PLACE, or Phone South 677.

FOR SALE—BABY CHICKS and Reds. Thousands ready. 2611 S. Main. CURATOR CO., 2611 S. Main.

FOR SALE—BARRED ROCKS. 1092 ARLINGTON.

Dogs of All Kinds.

FOR SALE—TAN TERRIER, anybody promising a good home. Inquire MR. BOWMAN, 325 S. Main.

FOR SALE—Eagle Rock. Greyhounds; will take 6 months old. F. McCALL, San Gabriel.

LIVE STOCK WANTED—Of Various Kinds.

WANTED — SPANS OF horses and mares, 3 to 7 years old, weight 1000 lbs. and up; must be broke, no bad tricks, and sound in every way. EDWARD FAIRCHILD, 1000 Broadway, Redondo.

WANTED—LIVE STOCK to pasture; good feeding stable in connection; timber land and water; only 30 miles from Los Angeles. We guarantee satisfaction. J. T. STEPHENSON, 12 Broadway, Redondo.

WANTED — GOOD WORK horses on easy terms; will buy or trade for anything you have. Call 1000 Broadway, Redondo Hotel. Redondo.

WANTED — HORSES, SILVER AND gold mines. E. S. Roberts, 1000 S. Broadway. Returned to Los Angeles.

WANTED — FOUR GOOD horses, weight 1000 lbs. each. 1000 W. SEVENTH ST. Inquire 106 E. 37TH ST.

WANTED — 2 M. P. "Reward" BROADWAY.

WANTED — SMALL POX cows; must be cheap for cash. Address E. U. Times.

LOST AND STRAYED—

LOST — ON SATURDAY, between Grand ave. and Figueroa st., a gold-filled watch, small size, with monogram, F.A.B. on inside of case. Finder please return to 1000 Grand ave. Reward.

LOST — ON BROADWAY, between 4th and 5th sts., a gold watch fob, with initials on back. Finder please return to 1000 Broadway

Cities and Towns of Los Angeles County.

NEWS REPORTS FROM CORRESPONDENTS OF THE TIMES.

Pasadena.

BANKER BOYS ENTERTAINED.

CROWN CITY MEN PROVE TO BE SPLENDID HOSTS.

Dutch Lunch Was a Feature and the Musical and Vaudeville Turns Were Screamingly Good—Politics Still Absorbs the Attention of Citizens and Candidates Thicken.

(Rice of The Times, 28 S. Raymond avenue.)

PASADENA, Jan. 27.—Two hundred members of the Los Angeles Chapter of the American Institute of Banking were royally entertained last night by the Pasadena members of the organization. The entertainment took place in the music room of the Hotel Maryland, and it was a late hour when the visitors departed for their homes after partaking of the genuine hospitality of the young bankers of the Crown City.

Contrary to the usual custom of giving a big feed which is followed with speechmaking, last night's programme started in with the "gabfest," which was followed by an old-fashioned Dutch lunch, consisting of cheese sandwiches and other ingredients intended to make the inner man happy.

The programme was started with a musical selection by Harold Gleason and Verne Elliott. The first speaker was Claude Braden, who gave a graphic description of his trip around the world on $30. He started in with his leaving Los Angeles and continued until he reached Japan, where he experienced many things of a novel character, including his experiences with the Japanese baths. R. B. Armstrong, formerly an assistant in the office of the Secretary of the United States treasurer, gave a few insights into the running of the national treasury, all of which were interesting to the young bankers. J. S. Macdonnell, a famous Pasadena story teller, entertained the guests with a number of original stories. He was followed by Sam Hinds, who also told a number of funny jokes.

Leo S. Chandler, president of the chapter, called the meeting to order and stated that the annual election of officers will be held in a few weeks. He gave a short resume of the progress being made by the Los Angeles chapter, stating that eleven members are now enrolled in the Los Angeles Law School.

EVERYBODY TALKS POLITICS.

Following the last political mass meeting of Wednesday night every one in Pasadena put in the day yesterday talking politics. Some were greatly pleased with the results of the big meeting while others stated they felt the effects of the "steam roller." Various candidates for Mayor were freely discussed.

Chairman Frank S. Wallace did not announce the personnel of the committee of twenty-one who are to have entire charge of the straw-direct primaries. At the meeting Wednesday night he stated that he would make the announcement yesterday but on second thought he concluded the job was too big for an hurried announcement. He declared last night that he was making his selections very carefully with the hope that he will be able to get some of every faction in the city on the committee. The principal part of yesterday's discussions were simmered down to speculation as to who will be the committeemen who will have entire charge of the straw-primaries, the selection of the proposed candidates, selection of judges and clerks, and the provision of funds for carrying on the work.

No new candidates for Mayor have been proposed. William Tumm still has the inside track with the Municipal Light Leaguers and it is believed that W. T. Davis and H. G. Cattell are to be the favored ones for the Federation of Church Brotherhoods.

The "Old Guard," as they are named, that is those who were greatly in the minority at the big mass meeting, state they are waiting to see what the "progressives" of the Federation Brotherhoods-Municipal Light Leaguers-Socialists have up their sleeves. It is admitted that the latter combination had full control of the big meeting and rode over every expression of adverse opinion.

ELKS LAUGH AND SING.

The annual open stag of Pasadena Lodge B.P.O.E. No. 835 was given last night in the clubrooms over the Union National Bank. Over 1000 members and their friends were present to participate in the eating, singing and general good time. It was voted the greatest stag ever given by the local lodge. The evening's programme opened with a Dutch lunch in which everyone joined. Next followed the programme of jokes and laughs. Otis Mercer sang a solo and was encored several times. Little Johnnie Leslie did a step dance which brought down the house. Walter Schnieder rendered several selections with his clarinet, and George Swortfiguet did several fancy stunts with the Indian clubs. Walter Grabbe and T. G. Norris recited a number of funny stories, which were loudly applauded. The programme was closed with a little skit entitled "A Manager's Troubles," given by R. C. Crandall, Otis Mercer, T. D. Pastor and Arthur K. Wyatt.

POLOISTS COMING.

Crown City polodom was greatly stirred yesterday to learn that Cheevy Cowden, the famous Bryn Mawr polo player and member of the well-known Rockaway team, will make his home in Pasadena for the remainder of the season. A telegram to that effect was received yesterday. It also stated that Harry Scott of San Francisco will also make his winter quarters in Pasadena and will use the Pasadena polo field. Cowden has cabled his old friend, Malcomb Stevenson of England, to change his route and stop over in Pasadena for the winter. Cowden and Scott have spent the past several winters at Coronado, and Stevenson had intended to spend the season there. Cowden has been one of the crack players on the Coronado team. Members of the local club are greatly elated at the good news. Johnny Hobbs has ordered his string of six-teen ponies to be shipped direct from Denver to Pasadena for the polo season.

DRIVING MATINEE SATURDAY.

The third driving matinee of the Pasadena Driving Club will be held tomorrow afternoon at Tournament Park. Five races have been arranged and those in charge of the event state it will be the best matinee yet held. Many of the best harness horses of the Pacific Coast will be entered in the matinee. Among those already entered are: Welcome Mac, Lady Mac, Crisia, Siegfreid, Dolly Zombro.

POSTOFFICE CLOSING.

The committee in charge of the campaign for closing the Pasadena postoffice on Sundays has sent out an appeal to the public asking everyone to refrain from calling at the postoffice on Sundays for their mail. It is believed that if the practice of calling for Sunday mail is discouraged to the extent that but few will make the trip that the postmaster can be induced to close the office and that only the minimum force will be required to work on that day. The request is signed by Joseph Israel, of the Merchants Association, F. G. H. Stevens of the Ministerial Union, W. B. Hughes of the Labor Board and C. A. Allen of the Federation of Men's Clubs.

ELABORATE RECEPTION.

The largest and most elaborate social function of yesterday was the afternoon tea given between 3 and 5 by Mrs. Charles Henry Hamilton of East California street for the purpose of introducing formally into society her daughter, Miss Marion Hamilton. Two hundred and fifty invitations were issued, and the spacious rooms were thronged throughout the reception hours with elegantly-gowned society matrons and maids. Mrs. Hamilton and the debutantes received alone in the west drawing-room, which was lined with bamboo and palm fronds, making an artistic background for Bermuda lilies and quantities of choice blossoms presented the debutante.

In the dining-room, where pink Killarny roses and carnations were used in profusion, the table was presided over by Mmes. R. J. Dobbins and Edward H. Groenendyke the first hour, Mmes. George Stimson and William R. Staats the second hour. Other unbonneted women assisting were Mmes. George B. Harris, F. H. D. Banks, Thaddeus Lowe, Edward Taylor, J. Dawson Thomson, George Cruickshank and Fred Wilcox. Presiding at the punch bowl, which was placed in the library, where the decorations were ferns and white Shasta daisies, were Misses Florence Thomson, Elizabeth McMechen, Louise Hawkins, Louise Sherman, Gladys McLachlan and Bessie Mattison.

Music was furnished throughout the afternoon by Bland's Orchestra.

Mrs. R. Marshall Wotkyns, Jr., of Arroyo drive, entertained fifty of her friends between 5 and 6 yesterday afternoon with an informal tea given for Mrs. Reginald Johnson, who has recently come to Pasadena as a bride. Assisting were Mrs. Alfred Wotkyns, Misses Louise Austin, Margaret Sherk, Marion Toedt, Stannard, Genevieve Stehman and Florence Thomson.

SOCIAL NOTES.

A pretty wedding of last night was that of Miss Clara Nou Woodard and Emil G. Kardill of Gresham, Or., which took place at the home of Mrs. George Robert Dobbins, No. 1815 North Fair Oak avenue. The ceremony was performed by the Rev. Dr. Albert Hatcher Smith. The bridesmaid was Miss May Porter, and the best man was Mr. Thomas of Oregon.

Mrs. C. J. Willetts of No. 32 South Los Robles avenue entertained with a luncheon at her home yesterday afternoon in honor of Miss Florence Wheeler of Kansas City, her house guest.

Mrs. W. A. Sinclair gave a pretty entertainment at her home, No. 115 Valley street, yesterday afternoon, at which the guests were members of her card club.

John Burroughs, the famous naturalist, who is spending the winter at the home of his friends, Mr. and Mrs. Jesse L. Atkinson, Lamanda Park, will give an informal reception tomorrow afternoon to the school children and teachers of Pasadena.

Miss Harriet G. Bird, founder and manager of the famous Red Acre Farm at Stow, Mass., arrived in the city today with her mother, where she will be a guest of her sister, Mrs. H. Waterman, Jr., No. 922 North Lake avenue. Red Acre Farm is well known as a place where worn out horses are taken and fed until they die from old age. Miss Bird has devoted much of her time to humane work.

Artist's materials at Wadsworth's.

Wonderful black opals mounted and unmounted. Largest assortment of gems in the West. At Grace Nicholson's. 46 Los Robles.

Hotel Vista del Arroyo. New annex. Bungalows. Unexceptionable environment. Pasadena.

Midwinter edition of The Times, wrapped ready for mailing at the Pasadena branch office, 26 South Raymond.

Phelps for wall paper and paints.

Finest abalone blister jewelry will be found at the reliable Wigwam, 61 N. Euclid.

Clark's winter clean-up. High-grade furnishings. 12 N. Raymond.

Hotel Marengo, $12.50 up per week.

Wadsworth sells paints.

Camphor wood, chests old and new. Fine for your furs or artistic wood boxes at Grace Nicholson's collection shop, 46 Los Robles Avenue..

Clark's winter clean-up. High grade furnishings. 12 N. Raymond.

See Phelps for fine wall paper.

Hotel Vista del Arroyo. New annex. Bungalows. Unexceptionable environment. Pasadena.

ARTESIA ASSOCIATION MEETS.

Congressman-Elect Stephens Was the Principal Speaker at the Annual Convocation.

ARTESIA, Jan. 26.—Congressman-elect W. D. Stephens was the principal speaker at the annual meeting of the Citizens' Association of Artesia last evening. A large crowd was present, although the weather was inclement. An elaborate banquet was served to some two hundred guests, after which Congressman Stephens was introduced. He spoke for about one hour, telling of the good work being done by the Los Angeles Chamber of Commerce and of their interest in the work accomplished by the Artesia organization.

Secretary Camp of the Long Beach Chamber of Commerce was also present and gave a short talk. Many visitors were in attendance from the surrounding country.

Reports of the work for the past year were read and an election of officers for the ensuing year resulted in the choice of the following directors: George R. Frampton, W. Harvey Smith, Jay E. Randall, Thomas Hurley, James W. Gillespie, G. B. Gample and Levi Carse.

MAN DISAPPEARS SUDDENLY.

S. G. Southwaite of Glendora Walks Into Mountains Tuesday and Has Not Been Seen Since.

GLENDORA, Jan. 26.—S. G. Southwaite, aged 69 years, left his home Tuesday morning with a gun and has not been seen or heard of since. When he failed to return home in the evening his relatives recalled that he had not acted or talked as usual in the morning and the aid of neighbors was invoked to assist in the search.

Several searching parties have scoured the mountains and a reward of $25 has been offered to induce more zealous activity on the part of the young men. The mountains into which he walked Tuesday are covered with a dense undergrowth and it would be possible to walk within a few feet of him and yet not discover his whereabouts. His family consists of a son and two daughters and they are convinced that their father has taken his own life.

South Pasadena.

SENSATIONAL ATTACK MADE.

TWO BOARD MEMBERS ADOPT A PECULIAR METHOD.

Send Out Signed Statement Imploring Citizens to Attend Meetings to Prevent the Dissipation of Public Funds—City Clerk Attacked by Inuendo Promises Statement.

SOUTH PASADENA, Jan. 26.—The circular letter that has been mailed broadcast throughout this city, signed by William L. Jacobs and Charles W. Wilson, two members of the Board of Trustees, regarding the misuse of the city's funds and urging the taxpayers of the city to attend the fortnightly meetings, and see that their money is not wasted, has caused more excitement and turmoil than any political question during the past six months. City Clerk William Cox, at whom the letter was partly directed, complaining of the alleged employment of an assistant for work already paid for, stated that he would ignore the letter for the present, but might give out a signed interview at a later date.

LADIES ENTERTAIN.

The Women's Improvement Association entertained with their annual gentlemen's evening last night at the home of Mrs. Leo Longley, No. 807 Prospect avenue. A profusion of potted ferns and poinsettias were artistically arranged throughout the large home, and at the close of the evening a collation was served. Assisting ladies were Mrs. L. O. Wilcoxon, Mrs. E. E. Barden, Mrs. W. D. Newerf, Mrs. T. W. Bishop, Mrs. Hartley Packer and Mrs. Norman Marsh. About seventy-five guests were present.

NEWS BRIEFS.

Mildred Little, the eight-year-old daughter of Mr. and Mrs. G. D. Little, fell while jumping rope at the El Centro school recently, and suffered the fracture of her left arm below the elbow.

One of the finest panoramic pictures ever taken in California has been completed by the Detroit Photographic Company of this city. The picture was taken from the Billicke knoll on Monterey road and shows the remarkable number of new dwellings which have been built.

Mrs. M. Allen, County Superintendent of Instruction of the W.C.T.U. addressed the High School at assembly period yesterday morning on the question of "Tobacco." She also outlined plans for a prize entry contest.

The senior class organized last Friday and elected the following officers: President, A. Z. Trott; vice-president, Clark Swan; secretary, Helen Mason; treasurer, Harold Huntington.

TWO MORE MEN ARRESTED.

Alleged Offenders Against State Fishing Laws Arraigned in Redondo Beach Court and Trial Dates Set.

REDONDO BEACH, Jan. 26.—Two more arrests were made today as a result of the trip of investigation made in this vicinity last week by Deputy Game Warden Pritchard.

Ben Johnson and John Gabelson, fishermen plying their trade at a camp on Bass Point on the Redondo side of Portugese Bend, were haled into Judge Wells's court this afternoon for violating State fish laws in the matter of lobster fishing.

An additional complaint, that of fishing without a license, was also lodged against Johnson. Both men pleaded not guilty and demanded jury trials. Johnson's two cases will be heard February 3 at 10 a.m. and 2 p.m. Bail was fixed at $50 on each count. Gabrelson's case will come up February 6 at 10 a.m. Bail set at $50. Both men went to jail.

Red Tea Room, 449 S. Broadway.

BROTHERS AND SISTERS JOIN.

Fraternalists of Pomona Combine Their Forces and the Annual Event Is a Hummer.

POMONA, Jan. 26.—A joint installation of officers of the local Maccabees and Lady Maccabees lodges, was held tonight at the Knights of Pythias Hall, Mrs. Kate Russell of Los Angeles being installing officer for the latter and Bismark H. Shewman for the former. A supper was served following the installation ceremonies, which were witnessed by a large number, and dancing was later enjoyed. The officers installed for the Lady Maccabees were: Past commander, Mrs Martha Beam; Commander, Mrs. Emily McCain. Lieutenant-Commander, Mrs. Edith House; Record Keeper, Mrs. Alice Moore; Finance Auditor, Mrs. Isabel Shewman; Official Prompter, Mrs. Ida Schwichtenberg; Chaplain, Mrs. Lottie Ward; Sergeant, Mrs. Florence Wiley; Lady at Arms, Mrs. Edna Burggraff; Sentinel, Mrs. Grace Morris; Pickett, Mrs. Sara Bancroft; Musican, Mrs. Cornelia Spence; Captain, Mrs. A. B. Wilson.

The others installed were: Commander, A. E. Barnes; Lieutenant-Commander, Samuel Lane; Record Keeper, B. H. Shewman; Chaplain, L. D. Johnson; Sergeant, M. Percy McDonald. Master at Arms, T. D. Wallace; First Master of Guards, A. Holst; Second Master of Guards, F. J. Lothrop; Sentinel, W. R. Ward; Pickett, H. H. Brown.

The joint committee having the affair in charge was composed of: Madames Bray, Wiley, Slanker, Nelson and Messrs. Wiley, Johnson and Cochran.

CANTATA REHEARSAL.

The members of the Woman's Alliance of the First Unitarian Church, are preparing to present a costume cantata "Shadowland" at the Pomona Ebell Club house next month, under direction of Mrs. W. A. Sloan of San Diego, who is now training the cast selected.

ELECTS OFFICERS.

At the annual meeting of the Pomona Mutual Building and Loan Association, directors were re-elected as follows: William Avis, J. F. Brady, G. S. Phillips, L. A. Lorbeer, W. A. Lewis, Mel Campbell and H. G. Tinsley. The association which started here in 1893 has had a most successful growth, having built 468 houses here since it was started and now has assets of over $400,000. It has paid out in dividends in the past eighteen years, $53,277. During the year 1910, Secretary C. J. Lorbeer received and disbursed for the association $264,018, the sum of $120,479 having been loaned for the erection of buildings here.

Red Tea Room, 449 S. Broadway.

Prescription Worth Knowing.

The following prescription is valuable to anyone with kidney or bladder trouble. Mix one half ounce marax compound, one half ounce fluid extract buchu, six ounces good pure gin. Shake well each time and take one to two teaspoonfuls after each meal and at bed time. Any good druggist can supply or mix these ingredients. This treatment should be taken at first sign of kidney or bladder trouble to avoid development of diabetes, Bright's disease or chronic rheumatism.

More of It.

PETITION WAS NOT CORRECT.

OTHERWISE AN ANNEXATION CAMPAIGN WOULD BE ON.

Indications Are That Corrections Will Be Made in the Petitions and the Matter Again Put Before the Council Which Will Call Another Election.

GLENDALE, Jan. 26.—A special meeting of the Board of Trustees of this place was held last night for the purpose of considering the petition presented by residents of a portion of Tropico and additional outside territory, signed by 127 voters in said district, asking that the Trustees call an election to be held in the near future for the annexation of this outside territory into the city of Glendale.

The sentiment of the meeting was that the board was in favor of calling such election and would have done so last night had not the petition been faulty as to the boundary line of the proposed territory to be annexed. So much interest was shown in the meeting that the City Hall was crowded to the doors, many of those present were from the district trying to come into Glendale.

This annexation feeling has entirely changed since the recent election. Previous to the election it was the residents of Glendale who were fighting to take in the outside territory, but now it is the outside territory which is trying to be taken in. In Tropico there is a lively faction which is fighting this annexation movement, this faction advocating incorporation of Tropico as a city of the sixth class. Those wishing to come into Glendale are from the east side, while the faction which wishes to incorporate as an independent city is suited on the west side of Brand boulevard.

The annexationists have announced a distinct change in the boundary line of the territory which they propose voting into Glendale. The new territory starts at the southern line of Glendale and runs southerly 150 feet west of Brand boulevard, following the property line down Brand to the Los Angeles city limits. Then it goes about 500 feet southwest, along the Los Angeles limits, where it turns and goes a short distance north, so as to leave out the Forest Lawn Cemetery. It then changes its course to northeast and goes to a point almost to the Verdugo road, and at this point it again joins the Glendale southerly city limits.

PIONEER SELLS PROPERTY.

B. F. Patterson, one of the oldest residents of this city, and a property owner here for the past twenty-five years, has disposed of all his real estate interests to Joseph P. Shropshire, a local general contractor. The sale was consummated on Wednesday, and consists of fifteen lots in Block 12 of the town of Glendale, and the price paid is reported to have been $20,000.

It is considered by some to be as valuable property as any in Glendale, and the price paid is generally considered below the market value. Mr. Patterson is an old union soldier, and, although he has disposed of all his land here, he will remain in Glendale permanently.

Long Beach.

NO CASH, SAY BOARD MEMBERS.

IT IS EITHER TRADE LOTS OR KEEP THE PROPERTY.

Chamber of Commerce of Beach Town Will Engage the Assistance of Los Angeles to Have the Legislature Amend the Burnett Tenement House Law.

LONG BEACH, Jan. 26.—It is likely that the school board will take no action in the repudiated agreement of R. Hansen for a swap of lots in the Polytecnic site until the next regular board meeting. Hansen, who is under fierce fire of his friends and acquaintances for his action claims that he misunderstood the situation, but that he is willing to trade his four lots for six in another part of the grounds, a proposition which the board will not consider. It is a strong suspicion that Hansen expects that the board will offer to pay cash for his property rather than let the deal fall through, but in this the board insists that he is mistaken.

COMMITTEE CHAIRMAN.

President Hatch of the Chamber of Commerce today announced the chairmen of four committees, and will appoint the remainder within the next week. Those appointed ar: Finance, George B. Earley; advertising, J. A. Rominger; manufactories, C. J. Curtis; railroads, W. H. Reider. A suggestion of Secretary Camp that a big illuminated sign emblazoning the population of the city in 1900 and 1910 be placed at the entrance to the pier, was referred to the advertising committee A resolution was adopted asking the co-operation of the Los Angeles chamber in the fight before the legislature for the amendment of the Burnett tenement house law.

WRECK VIEWED.

Manager Thomas of the transfer company, whose motor car was wrecked by a Sierra Madre car night before last returned today from an inspection of the load of furniture which was on the van. He reported to the owner that a sewing machine and cot were all right, but the balance of the goods were nothing but splinters and good only for firewood.

TO INVADE HOLLYWOOD.

About 400 high school students accompanied by the municipal band will go to Hollywood in special cars tomorrow night to cheer their debaters, Elmer Tucker and Edwin Hullinger, to victory, in the interscholastic debate at Hollywood high. The question to be debated is whether a judge has the right to punish a man for contempt of court when the alleged offence is committed out of the presence of the court. Long Beach has the negative.

NATIVE SONS TO MEET.

A joint installation of the officers of the five parlors of the Los Angeles and those of Santa Monica, Santa Ana and Long Beach of the Native Sons will be held in this city Saturday night at Hotel Virginia. Edgar McFadyen, deputy grand president will be installing officer. The Native Daughters and the women friends and wives of the Native Sons will be invited guests and will be entertained with a dance following the installation ceremony. Five hundred are expected to be present.

COLORADOANS TO CONVENE.

Former residents of Longmont, Colo., will hold their annual reunion here on February 13. After dinner the party will enjoy a two hours trip through the inner harbor and out to the breakwater.

NEWS BRIEFS.

Robert, the six year old son of Mr. and Mrs. Robert Mead fell off a sack of potatoes on which he was playing this morning and his right ankle was broken.

The $30,000 caracole, which is to be installed on the Pike at Cedar way, was shipped Saturday from the factory in Rhode Island. The building is being prepared for its occupancy. The concession will be ready for use March 15.

W. Leon Dawson, who is a guest of Clarence B. Linton and leaves for a trip to San Clemente and San Nicolas Islands is at work on a book which will sell at $750 a copy. It is a work on California ornithology and will require five years to complete. The edition de luxe will consist of fifty copies of which twenty-five have been subscribed for.

Henry Van Hoesen of 1845 East Fifty-fourth street, Los Angeles, has written the Board of Public Works for information regarding the foundation and walls of a six-story apartment house, which he says he intends building early in the spring in Long Beach. The necessary information was forwarded today.

During February there will be several annual midwinter picnics. On February 11 the Illinois Society will be here, February 25 the South Dakota Society and some time during the month the Connecticut people will organize their first annual meeting.

Justice Underwood left today for San Francisco, where with Constable Austin of Pasadena he will represent the constables and justices of the county in an effort to secure the passage of a bill placing both on a salary basis.

Mrs. Anderson Wood, of this city died yesterday at Phoenix, Ariz. The body will be brought here for burial.

The preliminary hearing of J. E. Elby, for attempted murder of P. M. Gillmore, a ranch foreman, ten days ago will be held tomorrow before Justice Brayton. Elby has been in the County Jail since the assault

STANDS PAT FOR LOW FARE.

Hollywood Improvement Association Asserts With Emphasis That a Reduction Is Only Right.

HOLLYWOOD, Jan. 26.—The West Hollywood Improvement Association has elected for officers for the ensuing year: Wilbur D. Dow, president; W. H. Hay, vice-president; F. W. Smith, secretary; L. E. Hathaway, recording secretary; A. Z. Taft, treasurer. The following resolution was unanimously adopted: "Be it resolved that we, the West Hollywood Improvement Association, approve the stand taken by the utility board on the question of the five-cent fare for Hollywood to the west city limits and we tender our moral and financial support in the struggle and insist on a five-cent fare without compromise as heretofore unanimously demanded by the citizens of Hollywood in mass meeting as their legal right.

The Grafters Club, which has recently leased a clubhouse on Sunset boulevard and fitted it up in handsome style, will give its initial dancing party Saturday evening in Wilcox auditorium. One hundred and fifty invitations have been issued. The chaperones are Mrs. F. A. Habersham, Mrs. Frank Chambers, Mrs. William Briggs, Miss Elizabeth Wood and Miss G. L. Wagener.

CARRIER EXAMINATION.

WASHINGTON, Jan. 26.—There will be an examination for rural mail carriers February 25 at Downey. All who would like that sort of position are invited to be present.

Great Removal Sale—Tailoring

25% Off Everything

One extraordinary feature of this sale is the fact that Suits and TUXEDOS are included in the 25 per cent. reduction. If your evening clothes require pressing there is nothing like them in the city.

On March 1st, we move into our some new store in the building now being erected at [illegible]. Our present stock will be sold entirely.

$32.50 Suits now $25.00
$35.00 Suits now $27.50
$40.00 Suits now $30.00
$45.00 Suits now $33.75
$50.00 Suits now $37.50

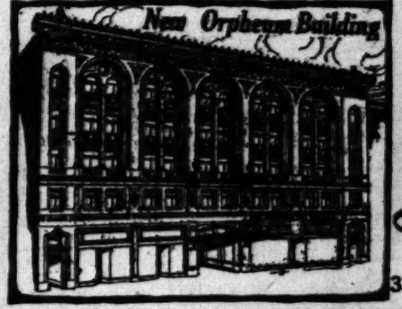

We couldn't afford to make this remarkable offer if the fact that we are determined during this sale to make a host of new friends who are coming over to our store to be permanent customers of ours. To describe our immense stock of fabrics is almost impossible—it is without question the world's best materials will be made up in the latest stone way at 25 per cent. reduction. Come in today.

W. A. Johnstone TAILORS

312 South Spring Street

CERTIFIED MILK

Arden Dairy 1307 South Union Ave. Home Phone

Conducted under the supervision of Los Angeles County Medical Association.

"IS IT WORTH WHILE?" "ASK YOUR DOCTOR"

THE ONLY CERTIFIED DAIRY IN SOUTHERN CALIFORNIA

Toils Tighten.

SERVE WARRANT ON MAN IN BED.

LAW REACHES CLEVELAND OIL COMPANY PRESIDENT.

Dr. W. A. France Is the Last of the Directors of the Concern to Be Taken in Custody as the Result of an Indictment Returned Here by the Federal Grand Jury.

Dr. W. A. France, president of the Cleveland Oil Company, was served with a warrant in Columbus, O., yesterday, charging him with having used the mails in this city for the purpose of defrauding.

France is the last of the directors of the concern to be taken in custody as a result of an indictment which was returned here by the Federal grand jury on the 16th ult. The others are Edson France, brother of the doctor; John Montgomery, Thomas M. Montgomery, William Batchelder, secretary of the corporation, and Grant G. Gillette, vice-president.

France was ill in bed when two deputy United States Marshals went to his home to arrest him. He was arraigned without being disturbed and was permitted by a United States Commissioner to furnish bail.

The elegant offices of the oil company in the Story building in this city were raided by the Federal officials December 20. The books were confiscated and two of the directors were taken in custody.

The alleged revelations which followed were of the most sensational character which have affected a corporation, in this jurisdiction. Later indictments were returned which charged gigantic manipulations of stock for the benefit of a few of the officers of the company.

A petition to have the corporation adjudged a bankrupt is now pending in the United States District Court.

Information has just been received by the authorities that Gillette participated in a large live stock swindle in Kansas City about twelve years ago. One commission firm alleges that it lost $100,000 through his shrewd manipulations and offers to do all it is able to assist in the prosecution now under way.

He is alleged to have mortgaged cattle to two different firms, then sold the animals and disappeared. He was later located in Mexico. It is declared that no proceedings were instituted against him on account of the condition of the Mexican laws, which made it impossible to extradite him.

HANFORD READY FOR THE VOTE.

Election to Be Held Early in February Settles Fate of Several Propositions.

[Special Correspondence of The Times.]

HANFORD, Jan. 26.—The City Trustees having finally passed the ordinance calling the $90,000 bond issue election for February 6, the campaign for and against is now on. The issue is divided into four separate propositions, $55,000 for sewer extensions, $26,000 to extend fire mains, $4000 for catch basins for storm water and $5000 for an auto fire truck. Strenuous opposition to the bonds has already developed, based on the contention that the sum is too large for the purposes designated, that the proposed plan of extensions is not the best and that the present City Trustees majority have not the confidence of the taxpayers. On the other hand, the proponents of the issue claim that the improvements are needed from a standpoint of health as well as convenience, and for better fire protection and disposal of storm waters, while they also set forth that the plans are good in every particular. [illegible]

CASTO[illegible]

For Infants [illegible]

The Kind You Have Always Bought

Bears the Signature of

...y of the Day's Events Below Tehachepi's Top

NEWS REPORTS FROM CORRESPONDENTS OF THE TIMES.

San Bernardino.

...EATED MAN LOSES HIS SUIT.

...E CANNOT CONVINCE ...RT OF HIS CLAIM.

...d That Redlands ...ed to Two Justices and ...Second Best in the Race ...d Then He Asks to Be ...Elected.

...RDINO, Jan. 26.—H. P. ...ntest Democratic candidate ...e of the peace of Redlands ...today lost his mandamus suit ...the Board of Supervisors to ...a certificate of election on ...that Redlands is entitled to ... Judge Bledsoe, before ...e proceedings were heard this ...handed down an opinion, find... ...Supervisors, and dismissing ...

...ded that because Red... ...ed to two justices, and he ...ceived highest number of ...ed to declared elected, ...the electors voted for but ...Judge Bledsoe answers this ...ld: "Merely because ...candidate received the next ...number of votes and because ...ght to have chosen two ...ead of one, ought a court ...to unsuccessful candidate ...the mirror in: "So to hold ...gives a modern setting to ...original doctrine that the ...the ballots rejected, the ...one in the head of the corner. ...ment of the proposition, ...constitutes its own ...the principal force of ...made in its behalf con... ...ingenuity and ingenuity."

...ST MACBETH.

...a negro burglar, has ...railroad washouts ...good fortune. He was ...on trial today in the ...charged with burglary ...a tent on the desert. ...been chosen, and the ...waiting for the prosecution ...its readiness to be... ...a telegram from Otis, ...announced that a wash... ...Lake would prevent ...against the negro to ...tomorrow and prob... ...would be even longer. ...Young, acting for the ...advantage of the tie-up ...to exact the privilege of ...to a charge of petty ...Prosecutor was willing, ...was sentenced to six ...County Jail. Had the ...trial on the burglary ...seemed certain, ...instance was staring ...

...Boman, charged with rob... ...petty before Judge Oster ...and, was sentenced to ...to San Quentin. The ...sentenced as officer at ...and placing under ar... ...demanded of the latter ...sum of $2. He searched ...and took his money. The ...Sheriff Harrison, and ...they placed the "of...

...WASHED OUT.

...of track in Meadow ...and two trestles are ...near Keeler, in Nevada, ...Owens Lake. The damage ...a total loss. If the storm ...in tomorrow will at once ...the "high line" through the ...will take the road far ...Inyo, farther from storms. ...almost 36 hours to com... ...Keeler, which, under sche... ...for traffic until next ...

...AR CONFESSES.

...Beck of Redlands, was ar... ...as a suspect, and con... ...in connection with ...of the Bain house at ...afternoon. A gold ...from the Rialto home, ...A number of ...and a revolver had been ...by the thief. Revis was ...Redlands a year ago last ...burglary committed in ...through the operation of ...he was paroled for ...

...LES OF BEANS.

...ers are Sending Hun... ...of Popular Vege...

...Jan. 26.—Last year's ...are going out of this ...steadily and rapidly. ...month to date over ...the product have gone ...movement during the ...promises to be even ...time that the ...add the hold-over ...crop. The price re... ...in demand and excellent ...for it is estimated ...large of Inmas on hand ...30. Of this amount, ...citrus county alone, ...in other sections, ...county and the ...The amount on ...is only about half ...same time last year, ...which a healthy condi... ...The beans necessary ...not taken into ac... ...given above.

...BRIEFS.

...has been announced ...Helen Levy to Ben ...San Francisco. The ...daughter of Mrs. ...a popular society ...

...of Eagles installed ...officers last night: ...Past Daly; President, ...Vice-President, J. E. ...Arthur Hall; Sec... ...Treasurer; Charles ...Frank Elwell; In... ...Entrance; Outside ...Rankin; Trustees, D. ...Crawford, G. Reyes. ...a Jesuit mission... ...open a mission ...at the old ...in the city on Sunday ...Father Sola ...and conducted a ...successful.

...5 E. Broadway.

...HAND OVER.

...Existing a Small ...Fund is Put Under ...

...Cut Puccio, after ...in Justice Clay... ...ing was bound ...court on a charge ...furnished ...

girl whom Puccio became acquainted with on the streets of Los Angeles, appeared in court with Humane Officer B. A. Davis of Los Angeles. Puccio and the girl had been living together in the Italian settlement five days, when Puccio was arrested.

The girl is a native of Mexico, was raised by an aunt with whom she makes her home in Los Angeles. This relative says the girl's age is fifteen. Puccio is an Italian of about thirty, who lives here. Frank E. Domingues of Los Angeles represented the defendant.

PIONEER DIES.

James Mann, a native of England and for thirty-six years a resident of his adopted country, died this morning after a long illness, aged 74. He is survived by the widow, four daughters and one son. Of the children, Mrs. A. Robe, Mrs. Marie Webb and Walter Mann reside in Corona.

He had lived here eleven years. Funeral services will be conducted from the Episcopal Church, Saturday at 2 p.m.

Red Tea Room, 449 S. Broadway.

Ocean Breast.

TAX COLLECTOR ADMITS SHORTAGE.

MAKES UNASKED CONFESSION TO IMPERIAL BOARD.

Spent $14,737 More Than Salary and After Voluntary Surrender Offers no Other Explanation—Was Former Treasurer — Indemnity Company in Hands of Receiver.

EL CENTRO, Jan. 26.—Paul Boman, County Treasurer of Imperial county from its organization until the recent general election and elected at that time as County Tax Collector, this morning appeared before the Board of Supervisors and confessed himself a defaulter.

State school funds held by Boman as County Treasurer are $14,737 short.

Boman made no statement as to where he had spent the money. He is now under arrest and attempts are being made to secure bail for him.

J. V. Wachtel was appointed Tax Collector to fill the unexpired term from which Boman this morning resigned, and the books of the Tax Collector's office from the time Boman took them will be experted.

The Aetna Indemnity Company, in which Boman, as County Treasurer, was bonded, is now in the hands of a receiver.

Red Tea Room, 449 S. Broadway.

SANTA BARBARA MAN DIES.

Confederate Soldier With A Brilliant War Record Succumbs to Pneumonia.

[BY DIRECT WIRE TO THE TIMES.]

SANTA BARBARA, Jan. 26.—[Exclusive Dispatch.] After an illness of several days due to pneumonia, G. E. Thurmond, one of the most prominent citizens of Santa Barbara county, died early this morning at his Carpinteria home.

He was 66 years of age, a native of the South and a survivor of the Confederate army. His record in the army was enviable, having engaged in some of the hardest battles of the war. At Fredericksburg, he was shot so badly that he was thought to be dead and was left on the field. Thurmond was County Superintendent of Schools here for twenty-four years and a member of the county Board of Education for many years.

Red Tea Room, 449 S. Broadway.

ROBERT BURNS CELEBRATION.

Dr. Burdette Delivers a Characteristic Address to Admirers of the Scotch Poet at Riverside.

RIVERSIDE, Jan. 26.—In celebration of the birthday of Robert Burns, the Caledonian Society gave a Scotch entertainment in the Woman's Clubhouse this evening, with Dr. Robert Burdette as the principal speaker. He was listened to with keen interest in one of his characteristic addresses, which was on the subject, "Burns." Scotch songs and dances and bagpipe music completed the programme.

ENTERTAIN CANADIANS.

Riverside is entertaining 110 Canadians, who left 30 deg. below zero ten days ago in Calgary and who are enjoying to the full the Riverside sunshine and flowers. While in the city they are guests at the Glenwood Mission Inn. Among the visitors are Howard Douglas of Edmonton, Commissioner of Parks for Western Canada; Maj. A. B. Jamison, attorney, a partner of Strathcona attorney, a partner of former Premier Rutherford of Alberta, and other prominent men.

FRUIT SHIPMENTS.

In the past week, the Riverside district shipped ninety cars of oranges and eight cars of lemons. Up-to-date, 618 cars of citrus fruit have been sent East. The rains have softened the ground to such an extent as to put a stop to orange picking for a number of days, and shipments will be lighter for the coming week.

DELEGATION TALKS ROADS.

Fullerton and Placentia Men Protest to Highway Commission That Announced Plans Need Change.

SANTA ANA, Jan. 26.—A delegation of leading citizens from Fullerton and Placentia appeared before the Orange county Highway Commission here today to protest against that part of the commission's good roads plan which ignores Placentia avenue, one of the main-traveled roads of the county, and locates a road through an unsettled district. After hearing arguments the commission decided to visit Placentia next Thursday and look over the roads in question.

BRIEF NEWS.

Local officers have discovered that A. E. Haze, now serving a ten-day sentence here for vagrancy, is wanted in Los Angeles on the charge of selling a stolen bicycle. He will be turned over to Los Angeles officers at the expiration of his sentence.

Rainfall for the present storm up to this morning was .75 of an inch, making a total of 4.34 inches for the season. Prospects are good for more rain tonight.

Marriage licenses: Fred H. Converse, 35, and Georginia M. Morris, 35, both of Los Angeles; Harry W. Jameson, 24, and Florence Locker, 24, both of San Francisco.

Patronite received — Wade & Wade, chemists and assayers, 218 E. First street, have received specimens of this rare and valuable vanadium ore from

Redlands.

AROUSED BY A STRONG SPEECH.

EVILS LIKE THOSE IN CROWDED CITIES POINTED OUT.

City Officials Make Tour of Inspection and Decide on Sweeping and Scrubbing Reforms—Will Also Make Provision for Youngsters Whose Lungs Need Fresh Air.

REDLANDS, Jan. 26.—The recent visit to Redlands of Rev. Dana W. Bartlett of the Bethlehem Institutional Church of Los Angeles has served to arouse the people to slum conditions existing right here in our own town, which most people know nothing of. Rev. Mr. Bartlett says there are conditions here which would not be allowed for a moment in Los Angeles and this morning Health Commissioner Dr. Hamilton Forline, Rev. N. D. Hynson and City Forester J. Frank Gore made a tour of inspection through Sonoratown and Chinatown where the Mexicans and Chinese live huddled together in one and two-room shacks in great numbers and with unmentionable sanitary conditions. In one instance a Mexican family of eight live in one room together with dogs and chickens, with results that can more easily be imagined than described. In other hovels each room is occupied by one man who cooks, sleeps and eats in the one room.

It was found very difficult to get into the Chinese houses, but enough was seen to learn that the sanitary and drainage conditions were far from what they should be. It is likely that the City Trustees with local ministers and philanthropists will map out a plan of action which may include the employment of a district nurse to go among the poor and by help and suggestions, try to better conditions. Municipal tenement buildings are also mentioned as probable and it is possible that a small plot will be purchased to be made into a park right in the heart of the poor district, where the children will have a clean, decent place to play and exercise.

A MOTOR STORY.

Miss Alice Hale and Miss Edith Hale, two young society women of Redlands, started out for a spin in their little Maxwell on Sunday afternoon, and thereby hangs an interesting tale. The young women made their way up to Yucaipa Valley and thought to return to Redlands by way of San Timeteo road through Burns Canyon. Getting nearly down the canyon they saw ahead a "naughty big mud puddle," so they thought to retrace their steps and turned their car around, but it steadfastly refused to climb the "perfectly horrid steep hill." They worked and they cranked, but the thing simply would not go.

From the top of the hill they saw a house in the distance and being determined to find a 'phone at any cost, they climbed over canyons and gullies for full four miles, looking neither to the right or the left, for they might have found houses on either side within half the distance, but they had eyes for only the one straight ahead, so they followed their noses and arrived at Roy Cook's ranch. They 'phoned for friends, who arrived after a while and rescued the two young ladies.

Red Tea Room, 449 S. Broadway.

Fullerton.

ASSOCIATED CHAMBERS MEET.

BOOSTERS FROM VARIOUS TOWNS ENJOY SPANISH FEAST.

Body Discusses Many Problems of Public Interest and Goes on Record Against Another Superior Judge for Orange County—Frank Wiggins Was Present.

FULLERTON, Jan. 26.—About fifty members were present at a regular monthly meeting of the Associated Chambers of Commerce of Orange county, held at Buena Park last night. A banquet was served in the form of a Spanish dinner, and many members who had traveled long distances through the rain were in condition to relish the hot dishes that were served. Several matters of interest to the whole county were taken up.

H. C. Head of Santa Ana introduced a resolution opposing the proposition that a second judge of the Superior Court of Orange county be appointed. A. A. Mills of Anaheim spoke against this resolution and moved that a committee be appointed to investigate the matter before action was taken, but the motion was voted down and the resolution was adopted.

It was voted to retain D. W. MacDannald as advance agent of prosperity for Orange county at the Los Angeles Chamber of Commerce for two months longer, at a salary of $100 a month. The larger chambers will be assessed $10 a month, while the smaller bodies will contribute $5 per month to pay the salary. Mr. MacDannald up to this time has been paid by the Supervisors, but had been released on account of lack of county funds.

Frank Wiggins, secretary of the Los Angeles Chamber of Commerce, was present and asked for 5000 folders descriptive of Orange county. A collection was taken among the individual members, amounting to $25, and the folders were ordered printed.

A resolution favoring the setting aside of the upper waters of Newport Bay for a State game preserve was adopted.

Another resolution asking the Southern Pacific Railroad Company to electricize its present steam line from Los Angeles to Newport Beach was passed.

Mr. Pierce, advertising manager of the Southern Pacific lines in Southern California, addressed the members regarding advertising methods. He suggested the use of souvenir post cards as a good medium, and promised to have distributed over his lines any amount of them furnished him.

It was decided to hold the next meeting and banquet at Fullerton on February 22.

BRIEFS.

Dr. C. L. Rich of this city has resigned as local surgeon for the Santa Fe Railroad Company, and is succeeded by Dr. C. W. Harvey of Anaheim, who will act as the company's physician for the district of Fullerton, Anaheim and Olinda.

During the last storm, which ended early this morning, the rainfall here amounted to 1.19 inches, making a total of 4.86 inches for the season at this

San Diego.

GAZE WHILE NOBILITY DINES.

TITLED ENGLISH ATTRACT INTEREST IN SOUTHERN TOWN.

Uninitiated Throng Walk in Front of Restaurant Window — Two Chinamen With a Grievance Against Each Other Indulge in a Vicious Fight.

SAN DIEGO, Jan. 26.—Many San Diegans last night got their first glimpse of British royalty at idnner. From early evening until almost midnight the sidewalk in front of a local restaurant was lined with gaping spectators, who were attracted to the windows by the appearance of a gay dinner party and the report that a real, live English Lord was to be seen.

The occasion was a dinner party given to Lord and Lady Tweedmouth and Lord and Lady Innes-Ker by Walter H. Dupee, son of the Seed king of Wisconsin. A feature of the dinner was the lavish display of wine of the vintage of 1802. Sweet peas and violets combined in the table decorations. The caterer declares the menu was never before equaled in Southern California. The guests were Lord and Lady Tweedmouth, Lord and Lady Innes-Ker, Mr. and Mrs. Claus Spreckels, Mr. and Mrs. Percival Thompson, Mr. and Mrs. Walter Dupee, Mrs. Lena Sefton Wakefield, Harry Scott, Mr. and Mrs. Gale Thompson, Miss Consmiller, Cheever Cowdin.

NEW ENGLANDERS TO BANQUET.

The mid-winter banquet of the New England Society will be held February 3. Among other things on an elaborate programme is an address on "The Spirit of New England," by W. H. Geistweit, D. D. Another address will be, "Some Thoughts of New England," by the president, Capt. Putnam Field.

SMUGGLED PEARLS.

Capt. Eladio Quevdo, charged with smuggling pearls into this country on the steamer Manuel Herrerias on her last trip from Mazatlan, had a hearing before United States Commissioner Christian today. Capt. Quevdo admitted bringing the pearls to San Diego, but denied that he did so with guilty knowledge. He said he did not know the contents of the box in which they were contained and which had been intrusted to him. The commissioner reserved his decision until tomorrow. Meanwhile the captain is in jail in default of $4000 bail.

CHINESE FEUD.

Becoming embittered as the result of a dispute over disposition of their wares to a local cafe, Chong Hop and Fong Hong, gardeners and close friends for many years, it is said, armed themselves with pistols and knives late yesterday and fought until one was badly slashed and the other had a bullet in his foot.

When the battle ended, Hop was on the ground in a street in Chinatown, and Hong was staggering to a place of refuge. Both men were caught by the police and sent to a hospital. The police guard in Chinatown today was strengthened, as trouble was feared between the friends of the two belligerents.

THREE VESSELS SIGHTED.

Three vessels loaded with Chinese are cruising somewhere off the Mexican coast between Ensenada and the American line. This is the information brought by the captain of the steamer Bernardo Reyes, which is just in from Ensenada. The captain says he passed the three vessels at a point nearly off the American line. Awaiting the smugglers is the swift patrol boat Orient, which is moored in a cove near San Ysidro. Developments are expected at any time.

RAIN STORM GENERAL.

The rainstorm which began Tuesday evening has continued generally throughout this section. Instead of a steady downpour the precipitation has been drizzly with cessation at intervals. At San Diego yesterday there was a measurement of .02 of an inch. Last night there was scarcely a drop, but early this morning a hard shower resulted in a measurement of .04 of an inch. Since the storm the precipitation has been .18 inches, making the season's total 4.21 inches. In other parts of the county figures reported by the U. S. Weather Bureau for the storm period and the season are herewith given: Cuymaca, storm .96, seasonal 15.48 inches; Dehesa, storm .33, season 6.99; El Cajon, storm .26, season 5.67; Escondid, storm .26, season 6.41; Lemon Grove, storm .19, season 4.62; Sweetwater, storm .17, season 4.18; Ensenada, Mexico, storm .18, season 4.21.

HEMET.

HEMET, Jan. 26.—Mrs. Samuel Black entertained the W.C.T.U. of Hemet, at her home yesterday afternoon. Mrs. Keys, the county superintendent was present and made an interesting address.

The Woman's Club of Hemet meets today with Mrs. C. E. Carson. Important matters pertaining to the public library will be discussed.

Bishop Johnson of Los Angeles, will hold services in the Mission of the Good Shepherd, the beautiful new Episcopal Church of Hemet, next Sunday. The dedication of the church will take place a little later.

MAD DOG SHOT.

FULLERTON, Jan. 26.—[Exclusive Dispatch.] A valuable dog which had been acting queerly for some days past belonging to G. Leander of this city, was shot late this afternoon by Marshal Stone. Dr. McDermont, a Fullerton veterinarian, pronounced it a case of rabies. News of this has spread over the city and the people here feel much concerned as it is known that the affected animal had bitten several other dogs. Three other canines were shot today and the marshal has orders to kill forthwith all dogs found running at large without muzzles.

EXPERIENCE AVAILS NOT.

Boasted Habitue of Every Jail on Coast Makes Fatal Diagnostic Error and Will See Another.

In spite of his boasted experience with all varieties of penal institutions and the officers of the law thereunto attached, J. Barnes made a serious failure of diagnosis yesterday evening when he attempted to "mooch" a dime from Plainclothesmen Browning and Burgess as the latter were standing at the corner of First and Los Angeles streets.

Barnes was taken in tow forthwith, to his immense disgust. He expressed his wonder at having made so egregious an error in sizing up his prey, especially, as he remarked, he had "done time in every jail and pen between here and Seattle." Not even that, however, was able to exempt him in the present instance and he will be in Police Court this morning.

Read Market Basket Saturday.

The Juvenile Clothing Co

429 SOUTH BROADWAY

will positively close its doors for good within six days.

Society Brand Suits and Overcoats One-Half Price

The Big Juvenile Sale Open 9 a.m. Sharp

All Boys' Suits and Overcoats included—Sizes 6 to 17 Years Old

Price 1/2 Price For Anything in the House

$5,000 Boys' Furnis'ngs Will Be Sold at Just One-Half Price

Sale Lasts six days only—Seven years on South Broadway—the store with a good reputation

Mothers should take advantage of the opportunity while this great sale lasts

Pick out just what you want—all merchandise will be sold at 50c on the dollar

Juvenile Clothing Company

Is The Place

429 South Broadway, Between 4th and 5th.

Sale Positively Lasts Only SIX DAYS MORE

Sale Opens This Morning, 9 a.m. Sharp

Pen Goes Wrong?

PALEN HELD FOR FORGED DEED.

DEFENDANT'S ATTORNEYS ADMIT PROBABLE CAUSE.

Means Whereby the Suspicions of a Trust Company Officer Were Aroused Are Brought Out at the Preliminary Examination—"Green" Ink Didn't Look Right to Man.

John C. Palen, alias Frank Bentley, the young Los Angeles lawyer alleged to have also made use of the fictitious names of William E. Austin, a mythical investor, and Charles B. Dudley, a notary public, without a commission, but possessed of a custom-made seal, was held by Justice Summerfield yesterday to answer to the Superior Court for alleged forgery.

The preliminary examination, conducted by Le Compte Davis, assisting Deputy District Attorney Shannon, was interrupted by E. A. Miller and William Traeger, attorneys for the defendant, who announced that they would admit probable cause. At no time in the proceedings did the defense take a hand, either by way of objections or cross-examination of witnesses produced.

Mrs. Palen, who had been a bride only a few hours when the groom was taken by Deputies Wright and Cochran from the Normandie-avenue home of her aunt, appeared in the justice's courtroom when the case was called and, after an affectionate greeting, took her place at her husband's side.

A curious crowd had gathered early for the hearing, set for 2 o'clock p.m. The opening was delayed by other cases until nearly 3 o'clock and, in the interim, Mrs. Palen was kept busy in a near-by doorway dodging cameras and, with only indifferent success, sheltered from their onslaughts by her attorneys.

Of the two, the bride appeared to have suffered the more severely. Maintaining a clearly forced semblence of composure, she was evidently laboring under a tense strain and showed the effects of her complete prostration the night of Palen's arrest. He, on the other hand, was almost debonnair in his mien of cheerfulness. Directly after he was bound over, he was asked what would be his line of procedure, since he had made a confession of guilt, and what efforts would be made by him or his friends to secure $5000 bail. He replied with a smile that he was in his attorneys' hands and that if he should be so fortunate as to be released on bail he would probably be indebted to the good offices of his wife.

Testimony taken by the prosecution brought out the facts as substantially outlined in The Times last Tuesday. Miss Elisabeth A. Pardue, who spells her Christian name with an "s," aged 26 and living at No. 1351 Bond street on the income of her property, had seen the defendant only once before his appearance in court yesterday. That was about five years ago. She had never before seen the grant deed to lot 24, Heffner and Baldwin subdivision, drawn July 25, 1910, in favor of William E. Austin, Palen's alleged dummy, by Elisabeth A. Pardue, spelled with a "z." This deed carries the purported notarial acknowledgment and seal of Charles B. Dudley, "notary public." Miss Pardue knows no man by the name of William E. Austin nor anyone named Charles B. Dudley. She owns this lot 24, but has never even attempted to sell it to anyone, she testified.

Mrs. Delphine Roscoe, a widow, aged 50, residing at No. 1325 South Flower, having a steady property income, had never seen Palen before yesterday, when he called at her home and asked her to sign a deed to lot 24. Mrs. Roscoe testified that Palen told her that he was a lawyer and that he had a client who wished to buy the property. Palen told her that he would pay her $100 for signing the deed, and that he would have the deed recorded. Mrs. Roscoe testified that she signed the deed, but that Palen left it with her and did not pay her the $100 at that time.

Palen, she testified, called at her home the next day and asked her to sign a deed to the property, which he had drawn up. Mrs. Roscoe refused to sign the deed, but Palen left it with her and told her that he would call for it later. Palen called for the deed, but Mrs. Roscoe refused to give it to him, telling him that she would not sign it. Palen then left the deed with her and told her that he would call for it later. Palen called for the deed, but Mrs. Roscoe refused to give it to him, telling him that she would not sign it. Palen then left the deed with her and told her that he would call for it later.

THE CITY
AND ENVIRONS.

TODAY AND TONIGHT.

THEATERS.

torium—Tetrazzini ..... 8:20 p.m.
ce—"The Lottery Man" ..... 8:15 p.m.
ank—"The Fox" ..... 8:15 p.m.
d—"The Campus" ..... 8:15 p.m.
Angeles—Vaudeville ..... 2:20, 7:30, 9:00 p.m.
tic—"Havana" ..... 8:15 p.m.
eum—Vaudeville ..... 2:15 and 8:15 p.m.
ages—Vaudeville ..... 2:30, 7:30, 9:00 p.m.
ram—Vaudeville ..... Continuous
y's—Vaudeville and pictures ..... Continuous

PUBLIC GATHERINGS.

ear exhibit of work of various ses at Y.W.C.A. ..... All day
"THE LAND AND ITS FATNESS."
anent exhibit at the Chamber of Com- rce building on Broadway.

BUREAU OF INFORMATION.
s Office, No. 521 South Spring street.

NEWS AND BUSINESS.

d Party.

rs. George A. Ralphs of Arapahoe t entertained with a large card y yesterday afternoon.

Golden Rule.

abbi Isidore Myers will deliver a re tonight in the Sinai Synagogue, ifth and Valencia streets, on "The Versions of the Golden Rule."

I Speak at Mission.

ov. Baker P. Lee, rector of Christ iscopal Church, will speak at the Rescue Mission, No. 606 East Fifth et, this evening.

eral of Former Mayor.

he funeral of J. R. Toberman, for- Mayor of Los Angeles, will be held rinity Church tomorrow afternoon, :30 o'clock. Toberman was a pio- in Los Angeles, having come in

ty California Incidents.

rof. Rockwell D. Hunt of the Uni- ity of Southern California, will re before the Shakespeare Club Pasadena, on Saturday afternoon. subject will be "The California ilance Committees."

et-Together Banquet.

he Los Angeles Conference of Social rkers will hold a "Get-Together net," at the Hollenbeck Cafe, on day evening, January 31, at 6:30. promises to be largely attended by al workers of the city, represent- every branch of benevolence and e betterment.

Roller Rolled.

olling gently around the Plaza ear- yesterday evening, his volute prog- rather assisted than otherwise by lubricated condition, Francisco vello encountered a better roller n himself, even. In the mix-up he "rolled" for $5.6 he says, though was unable to give the police any quate description of the rollers.

ture by Traveler.

. J. Webster of Washington, Idaho, is a guest at the Hotel Snow, en- ained the other guests last night, h a lecture on his travels. He has eled in every country on the globe, his versatility as a speaker may judged by the fact that he gave his rers the privilege of naming the ntry upon which he should talk. y could not agree, so he made it eral in scope.

olic Installation and Dance.

he **Native Sons** of the **Golden West** go to **Long Beach** on **Saturday** ev- ng at 6:45, to take part in a joint olic installation of the officers of va- s parlors, the ceremonies to be fol- ed by a dance in the ballroom of the el Virginia. All Native Sons and ghters are invited, together with ir friends, the distribution of tickets ng in the hands of Cal Grayson and . Bellue.

rdette at Clune's.

Pulling Down and Lifting Up" will the subject of Dr. Robert J. Bur- s, today at noon at Clune's Broad- y Theater. These meetings are un- **the auspices of the Young Men's** istian Association, and are for men y. The service will open at 11:50 a.m., th the chimes, and together with the p and vocal music will occupy twen- minutes preceding the address, ich will begin at 12:20.

.C.A. Concert Tonight.

he Cartwright Concert Company will pear in the Y.M.C.A. Auditorium to- ht, and the managers give every as- ance of an entertainment of the best character. The company con- s of Forest Carl Cartwright, baritone violinist; Mrs. Cartwright, imper- ator; Miss Blanche Porterfield, pi- st; Little Dorothy Cartwright, boy personator. They come from Chica- and are spoken of in the most ex- vagant terms of praise wherever y have appeared.

mple B'nai B'rith.

abbath services at the Temple will held this evening at 8 o'clock, and horrow morning at 10:30, with the emile service at 9:45. Dr. S. Hecht conduct the services. He will pre- t an outline of the work of the nty-second council of the Union of erican Jewish congregations, held at city of New York a week ago. He give tomorrow morning an exposi- y talk on the current Scripture les- , and a sermonette to the children.

ge University Site.

robably the largest site yet offered the committee in charge of the ef- ts to secure a State university for thern California, came from Mrs. lecinda de Dodson of San Pedro, yes- day. She offers 400 acres, through efforts of Miss C. Rogers, located blocks west of the San Pedro High ool, and overlooking the fortifica- n site and the entire harbor. Mrs. Dodson had previously offered acres, but increased yesterday, as ted.

owriting Contest.

t the Brownsbetter Commercial lege a speed contest was held yes- day, to determine the winners of the dals for typewriting. A large num- of visitors were present, including ewriter representatives, to witness contest, which was conducted by and Mrs. Charles Benson, princi- s of the commercial and shorthand artments, the whole being super- ed by J. W. H. Camp, manager of school. Miss Edna Lyons won two the gold medals on the Smith-Pre- r, and Leo Butler the third one on Monarch. The awards will be made s evening at the school.

BREVITIES.

o Let—Office room 18x60 feet, sec- d floor, just north Chamber of Com- rce Bldg.—finest daylight office m in city—just the thing for archi- t or photographer. See M. E. Hillis, t., 531-533 South Spring st.

Thousands of andirons, fire sets and ket grates retailed at wholesale ices at J. W. Frey's, corner 12th and Los Angeles streets.

Hotel Rossiyn and Nadick. Best 25- t meals. Sunday eve., 35 cents.

Idyllwild stage from San Jacinto ves a week during fall and winter.

Delany for correctly fitted glasses. o artificial eyes at 252 S. Spring st.

COLTON.

COLTON, Jan. 26.—Cahuilla Lodge No. , F. and A. M., installed officers in asonic Hall this evening as follows: D. Guire, Worshipful Master; J. E. rock, Senior Warden; G. A. Fisher, nior Warden; George Coe, Secretary; W. Curtis, Treasurer. James Mac- ll, Past Worshipful Master, was

OBITUARY.

Sir Charles Wentworth Dilke.

LONDON, Jan. 26.—Sir Charles Wentworth Dilke died today. The immediate cause of death was heart trouble, though he had been in an enfeebled condition since the recent election, the strain of the campaign having affected him severely. He went to the south of France to recuperate, returning to London last Saturday. Soon after reaching home he took to his bed. Sir Charles had represented the Forest of Dean division of Gloucester in Parliament since 1892. He was recognized as one of the most brilliant minds in Parliament, particularly in the domain of foreign affairs, and, but for an old divorce scandal, probably would have held the highest offices in the gift of the country. He was born in 1843, was educated at Cambridge and admitted to the bar in 1865. He was Under Secretary of State for Foreign Affairs in 1880-82, and president of the local government board in 1882-85. Subsequently he was a member of several royal commissions and wrote extensively of national and international political affairs. His first wife, Katheryn, daughter of Capt. Arthur Gore Sheil, died in 1874, and in 1885 Sir Charles married Emelia Frances, daughter of Maj. Henry Strong, and the widow of Mark Pattison, rector of Lincoln College, Oxford. It was during their engagement that the scandal resulting in the separation of Donald Crawford and his wife occurred. Mrs. Pattison, who was beautiful and a talented woman, remained loyal to Sir Charles throughout his trouble. She died as the result of a rupture of a blood vessel on October 24, 1904.

Charles Cunningham Richardson.

EL PASO (Tex.) Jan. 26.—[Exclusive Dispatch.] Charles Cunningham Richardson, post trader at Fort Bliss before the outbreak of the Civil War and American consul in Ciudad Juarez during the Garfield and Arthur administrations, died Tuesday at the home of his brother-in-law, Judge Joseph Magoffin. Born in Woodville, Miss., in 1835, he sold his plantation and moved to St. Louis in 1856. He came to El Paso when it was only a border town and engaged in a general merchandise business with his father-in-law, Judge Magoffin, as the post trader at the old fort. When the war broke out he returned to St. Louis. He came back in 1868 and was afterwards appointed American consul across the river. He was one of the earliest pioneers to come here and his funeral was in charge of the Pioneer's Association.

VITAL RECORD.

MARRIAGE LICENSES.

The following marriage licenses were issued yesterday. Name and age given.

BROWN—WALTERS. Roy L. Brown, 21; Nellie Walters, 20.
CARRANZA—REYES. Desiderio Carranza, 22; Petra Reyes, 18.
EVERSCHOR—GERKOCSEN. Arnold Everschor, 45; Gohernne Gerkocsen, 46.
M'COWN—TOOTH. Montie McCown, 28; Florence Tooth, 18.
PULIESE—SCARAMUCCI. Francesco Puliese, 26; Annita Scaramucci, 32.

BIRTHS.

Names, sex, place and date of birth.

FELIS. Ethel and Claude. Daughter. 1017 West Breed street. January 20.
GAMBINE. Frances and Pascule. Daughter. 2240 East Tenth street. January 24.
HONEYWELL. Pauline and Newell. Boy. 1616 West Thirty-sixth street. January 20.
JONES. Rosa and Henry. Daughter. 1651 Compton avenue. January 18.
LOGAN. Charlotte and James. Boy. 441 East Thirty-first street. January 25.
OSBORN. Ruth and Graham. Boy. 3464 Second avenue. January 10.
POOR. Fannie and Walter. Boy. 120 West Avenue 54. January 16.
PRUDDEN. Mabel and William. Daughter. 1810 Santa Fe avenue. January 19.
SAAVEDRA. Refugio and Ramon. Boy. 662 New High street. January 22.
SAWAYA. Louisa and Salem. Boy. 1221 Vermont avenue. January 22.
TIVADO. May and Joseph. Daughter. 1253 Temple street. January 22.

DIVORCE SUITS FILED.

EDWARDS. Marcolfa against Albert G.
GRIDLEY. Virgie against D. E.
KELLER. Estelle against Charles H.
SAWYER. Rose B. against Richard.

DIVORCE DECREES GRANTED.

HOWLETT. Minnie from James. Habitual intoxication.
VANNI. Ermina from Leo. Desertion.

OFFICIAL DEATH LIST.

Name and place of death—	Age.	Date.
BINNARD, Bennett. Los Angeles	65	26
BLACK, Gordon. Los Angeles	26	23
CORET, Dominique. Los Angeles	70	25
CURLEY, Daniel. Los Angeles	40	24
EVANS, James. Los Angeles	85	21
FIELDS, Edward. Los Angeles	26	24
FINNEY, Orra S. Los Angeles	69	24
FORQUES, Baptiste. Los Angeles	48	24
GRAVES, Charles M. Los Angeles	77	24
LYMAN, William. Los Angeles	30	24
McGOLDRICK, Samuel. Los Angeles	64	24
McINERNEY, Katherine T. Los Angeles	54	24
McLEOD, William R. Los Angeles	37	25
NOON, Charles. Los Angeles	13	24
ROONEY, James. Los Angeles	71	25
SCHOLES, Henry. Los Angeles	65	24
THOMAS, Sarah E. Los Angeles	35	25
TOBERMAN, James R. Los Angeles	74	26
VEYSSETT, Francois. Los Angeles	62	25

DEATHS.

With Funeral Announcements.

BAIRD. At No. 2641 Dalton avenue, January 23, 1911, Thomas E. Baird, aged 54 years. Funeral from residence, Friday, January 27, 2 p.m. Friends invited. Interment private.

CORET. In this city, January 25, 1911, Dominique Coret, aged 70 years. Funeral from the chapel of Pierce Bros. & Co., No. 810 South Flower street, Friday, January 27, 1911, at 10 a.m. Interment, Evergreen Cemetery.

D'ARCY. Violet Leigh d'Arcy, in New York City, on January 22, 1911, instantly killed by train accident in New York subway, youngest daughter of the late Capt. John d'Arcy, R.N., and sister of A. O. d'Arcy of Monrovia, Mrs. H. F. Hooper of Lamanda Park and Fitzroy d'Arcy of New York, 34 years of age.

EVANS. In this city, January 26, 1911, James Evans. Funeral from the chapel of Pierce Bros. & Co., No. 810 South Flower street, Saturday, January 28, 1911, at 10 a.m. Interment, I.O.O.F. Cemetery.

LAWSON. At No. 2661 North Griffin avenue, January 24, 1911, Mary H. Lawson, beloved wife of W. J. Lawson, a native of Ireland, aged 65 years. Interment, Ontario, Cal.

LOVE. At No. 703 West Tenth street, January 25, 1911, Inez C., wife of G. C. Love. Remains at Breese Brothers. Notice of funeral later.

McLEOD. In this city, William R. McLeod, aged 37 years. Remains at the chapel of Robert L. Garrett & Co. Interment, Alexandria, Can.

MORRIS. In this city, January 25, 1911, Edward Morris, aged 68 years. Funeral from the chapel of Pierce Bros. & Co., No. 810 South Flower street, Friday, January 27, 1911, at 3 p.m. Interment private.

NEILSON. Los Angeles, January 23, 1911, Annie M., wife of N. M. Neilson. Funeral at the chapel of Breese Brothers, 855 South Figueroa, Friday at 10 o'clock.

NOON. In this city, January 24, 1911, Charles Noon, aged 13 years. Funeral from the chapel of Pierce Bros. & Co., No. 810 South Flower street, Friday, January 27, at 2 p.m. Interment, Inglewood Park Cemetery.

SANDMAN. Mary, beloved wife of Henry Sandman. Funeral Friday, 2 p.m., from Los Angeles Undertaking Company parlors. Interment, Forest Lawn Cemetery.

SCHNEIDER. In Los Angeles, January 25, 1911, Rudolph A. Schneider, aged 32 years. Funeral from Breese Brothers to Rosedale, where Masonic services will be held at 2:30 p.m., by Golden State Lodge, No. 358, F. & A. M.

ST. CLAIR. At her home in Azusa, Thursday, January 26, Mrs. Lydia St. Clair, aged 76 years. Funeral from the residence, Saturday, 10 a.m. Interment, Oakdale Cemetery.

VEYSSETT. January 25, Francois Veyssett, aged 62 years. Funeral Saturday, January 28, at 8 a.m.,

The Great Geneva Auction
In Full Swing

Watches, diamonds, gold jewelry, silverware, cut glass and hundreds of other exquisite things being sacrificed absolutely to highest bidders, which means they are being

Almost Given Away

This is an auction sale that is an auction sale in every sense of the word. Every article in the $150,000 stock goes.

Sale Daily 10:30 a.m.

Don't fail to take advantage of this unprecedented selling today. You are protected in every purpose. Every representation made by the auctioneer is backed by the Geneva guarantee. Be here without fail this morning.

Geneva Watch and Optical Co.
305 South Broadway

Pure Olive Oil

Splendid California Olive Oil; of excellent flavor and fine for salads.

40c Bottles.
70c Bottles.

So. California Wine Co.
Phones: 10104; Main 332.
518 SOUTH MAIN ST.

GHOSTLY BURGLARY, THIS.

Ladies' Tailor Loses Good Sized Sum From Locked Store and Safe With No Traces Left.

James Green, who runs a ladies' tailoring establishment on South Broadway, is facing a mystery which, to him at least, represents about the last word in smoothness as characteristic of crooks. It appears to the judge from the bewildered manner in which he recounts the circumstances of his losing $117 in hard cash, that he almost believes himself to have been the victim of spook burglars.

According to the report which Green turned into the detectives' office last night, he put that sum into the safe of his store at the close of business on Wednesday. When he left the place, he locked up snug as usual. The next morning, windows and doors were locked still and so was the safe, but the $117 was gone from the latter and no clew left.

A careful investigation of the exterior of the building showed no trace of an entrance having been effected by force nor did the safe door show the results of tampering. Nothing else was missing, though the papers in the strong-box were somewhat tumbled, as though in a hurried search for valuables.

Green indignantly denied the soft suggestion that perhaps he had not put the $117 in the safe at all, intimating that he guessed he knew. He did, however, admit the possibility of the safe having been left unlocked by an oversight, one thoughtfully remedied by the burglars after they had made off with the cash.

Anyway, says Green, the $117 is gone.

FUNERAL NOTICE.

Maj. J. R. Toberman, a pioneer of Los Angeles, and three times Mayor of the city, died at his home, No. 149 North Crown avenue, Hollywood, on Thursday morning, January 26, 1911. Maj. Toberman was intimately connected with the early history of Los Angeles and its growth, and will be mourned by all who have lived long in this city. He was a member of the Pioneers of Los Angeles County. The funeral will be held at Trinity M. E. Church, South, Ninth and Grand avenue, where he was an active member for many years, on Saturday, January 28, at 2 p.m. The casket will be taken to the church at 12 m. Saturday, and for two hours preceding the service his friends will have an opportunity to look for the last time upon the face of the deceased. The interment will be at Evergreen Cemetery.

TWENTY-SEVENTH and twenty-ninth degrees, January 27, 7:30 p.m. Scottish Rite Cathedral, No. 929 South Hope street.

SOUTH GATE LODGE, No. 330, F. & A. M., will confer the third degree this (Friday) evening. Thirty-third and Main, at 7:30 o'clock.
F. H. WHITE, Secretary.

FUNERAL DIRECTORS.

Orr & Boothe Co.
Successors to Orr & Edwards Company, Funeral Directors and Embalmers, Now in our new chapel, 12th and Hope streets. Sterling S. Boothe, Pres. John D. Faris, Sec'y.

Peck & Chase Co., Undertakers.
1213-15 S. Figueroa st. Lady assistant. National Casket Co. caskets. Tel. Main 61, 52727.

Alberhill Coal $9.00 per Ton.
60 cents sack. 311 Security Bldg. Main 197. Home 60191. Makes no soot!

Dolphin's Flower Shop.
327 South Spring st. Cut flowers and floral designs a specialty. Tel. F2863. Broadway 2196.

If You Want to Go East C. Haydock.
Agent Illinois Central R. R., 118 W. Sixth.

Free S. & H. Green Trading Stamps.
on all orders for beer, wines and liquors. Old Plantation Distilling Co., 108-110 S. Broadway. Phones Home A1272, Main 1641.

To Let—Office Room.

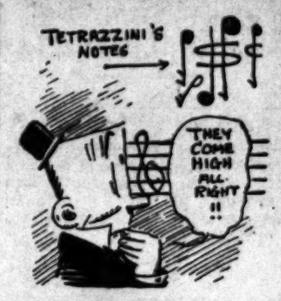

Most good things come high. You can't get something for nothing—not often.

Once in a way, though, there's a chance to make a real saving on something worth while. Such a chance is our

SEMI ANNUAL CLEARANCE SALE

It's on now, at all three stores. It holds out very real inducements.

LOOK AT THESE.

$25 and $23 Suits to Order..... $19
$30 and $28 Suits to Order..... $24

All other suits, overcoats and vests reduced.

Values up to $50 now only..... $39

Suits To Order ↑20 ↑30 ↑40
Intermediate Prices and Better
A. K. Brauer & Co.
"TAILORS TO MEN WHO KNOW"
128-130 South Spring Cor. 5th and Spring
114 S. Main

Never Take a Drink for the Fun of It

But Never Fail To When In Need of It.

Our rare old port wine, which we offer at $2.00 a gallon, is milk for the aged. It is nature's own tonic. Its flavor and smoothness is unsurpassed. Beware of the "just as good" kind. "Reina de Los Angeles" Wines, Sunny Southern California's fairest products, cannot be duplicated anywhere in Los Angeles except at our store. A phone call will bring one of our wagons or motors promptly at your door.

GRUMBACH WINE CO.
649 Central Ave.
Phones: Main 4537 F8266.

"The Exclusive Specialty House"
Myer Siegel & Co.
251-255 South Broadway
The remainder of
Sample Dresses for Girls Are On Sale
today, Friday, & tomorrow, Saturday.

Dresses of fine white Lingerie and fine colored wash fabrics. Including sheer lawn, pure linens, imported gingham, repps and pique. Sizes 4 to 14 years inclusive.

$1.50 and $1.75 Dresses 85c
$2.00 and $2.50 Dresses $1.35
$4.00 and $5.00 Dresses $2.65
$7.50 and $8.50 Dresses $4.65
$10.00 and $11.50 Dresses $5.95

For Rheumatism and Nervousness

NO CURE, NO PAY

A contract is signed with each sale. Your money returned if Electropodes prove unsatisfactory. Try them at our risk. Price $1. At all druggists.

ALL PRESCRIPTIONS
DOUBLE CHECKED TO INSURE ACCURACY.
BOSWELL & NOYES
THIRD AND BROADWAY.

Cemeteries.

Inglewood Park Cemetery
Two miles outside of the city limits, on the Los Angeles and Redondo Railway, 300 acres of perfect land, with improvements outclassing any cemetery on the Coast.
207 South Broadway, Room 202. 'Phones: F3202. Main 4659. Supt., 'phone 10541.

Evergreen Cemetery
(The Los Angeles Cemetery Ass'n.)
Boyle Heights, near City Limits. Operated under perpetual charter from Los Angeles city. Modern chapel and crematory.
Office, 239 Bradbury Building.
'Phones—Main 623; A5468.
Cemetery—Home D1088; Boyle 9.

Rosedale Cemetery
An Endowed Memorial Park, noted for its natural beauty. Endowment Fund for perpetual care, over $250,000. Modern Receiving Vault, Chapel, Crematory and Columbarium. Accessible. City office, Suite 302-306 Exchange Bldg., N.E. corner Third and Hill streets. 'Phones: Main 909, A1429. Cemetery office, No. 1631 West Washington street. 'Phone 72858, West 80.

Hollywood Cemetery
Rolling lawns, trees, shrubbery, and beautiful lakes. MODERN IN EVERY RESPECT. Situated in the most beautiful section of Southern California, the ideal location, just inside Los Angeles city limits. Melrose and Colegrove car lines to grounds.

Reg. $1.00 Women's Tan Cape Gloves, Friday, pr. 69c
WE SURPRISE ourselves selling $1.00 "Capes" at 69c. A special purchase lot of 100 dozen only. An unusually good dollar value at an unusually low price. When these are gone no more at the price. Come early!

DAYLIGHT STORE. Jacoby Bros. 231-233-235 South Broadway
"SOMETHING NEW EVERY DAY"

Savings of 1/3 to 1/2 in Our Great Before-Inventory Clean-Up of Men's Furnishings

Every Man Should Benefit More or Less by Many Remarkable Bargains in This Sale

WE tell you candidly that we do not care to inventory merchandise, for the reason that it comprises broken lots and accumulations from the past season's selling—but goods are perfectly good, fresh and desirable. To effect and complete riddance we quote these unparalleled

75c Golf Shirts; coat style; neat patterns; perfect fitting
$1.00 Fine Percale Golf Shirts; full cut; broken sizes.
50c Outing Flannel Night Robes; standard cut. Special
$2.00 and $2.50 All-Wool Sweater Coats; combination colors
50c Form-Fitting Undershirts and Drawers, medium weight
$1.00 Wool Mixed Undershirts and Drawers. Garment.
$2.50 Outing Flannel Pajamas; silk trimmed and frogged.
$3.00 Finest Outing Flannel Pajamas; plaids and figures.
$5.00 Imported Scotch Flannel Pajamas; best custom cuts
25c Lisle Web Suspenders; good, durable calfskin ends.
50c President Suspenders and other good makes. Special
15c Seconds Lisle and Maco Half Hose; black and colors.
25c Fancy Imported Lisle and Maco Half Hose, assorted
25c and 35c Seconds Silk Lisle Half Hose; good plain colors

12½c Mercerized Flaxetta Hdkfs.; hemstitched; full size 6¼c
19c Pure Linen Initial Handkerchiefs; most all letters. 12½c

$75 Per Acre
With Free Flowing Water
NO PUMPING
Level, Fertile Land, worth $250 per acre, in
Riverside County
Coachella Valley
In the Mecca District.
On The MAIN LINE OF THE S. P. R.R.
Five hours' ride from Los Angeles only. Mecca is the divisional point for the new R.R. to the mines in the Eagle mountains. Large lots, $50. Land and lots sold on easy payments.
U. S. Government Farm and New Cotton Gin now operating at Mecca.

$15 Per Acre Advanced to Cotton Growers
You can raise at Mecca COTTON, DATES, GRAPES, CANTALOUPES, TURKEYS, CHICKENS, ALFALFA, STOCK, SWEET POTATOES, CORN, ONIONS, ASPARAGUS, EARLY ORANGES, LEMONS, FIGS, OLIVES, ETC.
Title guaranteed by TITLE GUARANTEE AND TRUST CO., LOS ANGELES.
EXCURSIONS TWICE A WEEK, FREE TO BUYERS.

The Mecca Land and Water Co.
606 South Spring St.
Ground Floor.
Open Evenings.
Telephones!
F1096; Sunset Bdwy. 1316.

CENTRAL BRITISH COLUMBIA
The Inland Empire of Canada

is being opened up by two transcontinental railways and other lines of railroad.

It is estimated that $100,000,000 will be spent in the next five years in railroad building alone.

Thirty million acres of the finest agricultural land, fifty million acres of timber, coal and the richest mineral land will be thrown open to development by these railroads, and an unequalled system of natural inland navigable waterways.

The central and strategic point of this grand domain is Fort George.

You can get up-to-date information of fortune making opportunities by sending your name and address for the "British Columbia Bulletin of Information," giving official government and other information about this last and richest new country on the American continent. Costs you nothing—write today.

National Resources Security Co., Ltd.
Paid-up Capital $250,000.
Joint Owners and Sole Agents Fort George Townsite.
422 Bower Building, Vancouver, B. C.

QUICK REPAIRS
Glasses fitted by Dr. Blackburn give satisfaction. Ask to see the new nose piece.
WHITLEY JEWELRY CO.
347 South Broadway.

The Walker Portable
See our Patent Ventilating System

$100,000.00 In Antique Furniture To Be Sold At Auction

The Maryland & Virginia Art Co., of Baltimore, at the old Hamburger Building, corner North Spring and Franklin Streets, have just gotten in a new consignment of 151 cases and crates of goods from Baltimore institutions to close them out in 15 days at absolute auction.

Every Piece Must Go

The goods are now on exhibition and we advise a visit of inspection.

J. M. WINKLER, Manager.

Consult MME Palmer
Face and Scalp Specialist
403 S. Broadway
Rooms 522-523
Late of New York and Boston.

AT THE FOUNTAIN
For Luncheon.
Hot Malted Milk, with an egg, served with wafers.. 20 Cents
OFF & VAUGHN DRUG CO.
352 S. Spring, Cor. 4th.

Fine DIAMONDS at About Cost
I am determined to reduce my stock of diamonds in a very short time. You can select from the entire line at just about wholesale prices. Come in today.
A. E. MORRO
Fourth & Broadway.

Van Nuys and Lankershim
Lands offer exceptional opportunities to Investors and Homeseekers.
Wright & Callender Co.
403 S. HILL ST.
Authorized Agents in Writing.

The Great and Delicious
APRICOT CORDIAL
The finest after-dinner drink. $1.00 and $1.25 per bottle.
Edward Mansbach & Co.
522 S. SPRING ST.
Phones—F4213; M4213.

WE ARE MAKING
a special offer on a $6.00 set of teeth that we know cannot be equaled elsewhere under $12.00. We know it so well that we are willing to make you this proposition—bring us a sample of ANY dentist's $12.00 set of teeth, and we will duplicate it for $6.00, or make you a $12.00 set free.
YALE DENTISTS.
444 South Broadway.
3d Floor, Parmelee-Dohrmann Bldg.

AUCTION
LOS ANGELES AUCTION & COMMISSION CO., J. J. Sugarman, Auctioneer, 401-403 N. Main st. Phones: Broadway 1837 and F1719.
We will SELL your store, household goods or other property on commission, and guarantee the best results.
We will BUY for cash, and guarantee to pay the highest prices.

California Auction Co.
General Auctioneers

...y and State—Editorial.

Los Angeles Daily Times

Part II—Local News She...

...YEAR. FRIDAY MORNING, JANUARY 27, 1911.—10 PAGES. On All News Stands, Trains, and Streets. 5 CEN...

...NUARY 27, 1911.—[PA...

...coby Bro...
...33-336 South Broad...
...ETHING NEW EVERY DAY!

...eat Before-Inventor...
...rnishings

...Benefit More or Less by...
...able Bargains in This Sale

...at we do not care to inventory this...
...n that it comprises broken lots, odd...
...the past season's selling—otherwise...
...fresh and desirable. To effect a...
...e quote these unparalleled reduc...

...ts; neat patterns; perfect fitting...
...hirts; full cut; broken sizes...
...Robes; standard cut. Special...
...Sweater Coats; combination colors...
...irts and Drawers, medium weight...
...hirts and Drawers. Garment...
...mas; silk trimmed and frogs...
...el Pajamas; plaids and figures...
...nnel Pajamas; best custom made...
...s; good, durable calfskin ends...
...and other good makes. Special...
...e Half Hose; black and colors...
...and Maco Half Hose, seamless...
...Lisle Half Hose; good plain colors...

...,000.0...
...ue Furnitu...
...old At C...
...is Art Co., of Baltimore, M...
...Building, corner North Spr...
...just gotten in a new consig...
...goods from Baltimore with...
...n 15 days at absolute cost.

...iece Must Go
...exhibition and we advise a...
WINKLER, M...

AUCTIO...
LOOK...
...chance of your life to get fine furniture bargains—Have listed each property gilt edge...
FRIDAY, JANUARY 27, 6-room bungalow...
741 COLE AVENUE...
MONDAY, JANUARY 30, furniture 7-room...
4404 SOUTH PARK...
TUESDAY, JANUARY 31, Beautiful 7-room...
Great furniture of note...
5444 LARRA...
WEDNESDAY, FEBRUARY 1, modern 7-room...
334 N. WESTLAKE...
The R. H. STRONG CO.
310 Central Bldg.—...

Auct...
544 South Main...
Stock and F...
Carson Cattle...
SATURDAY, JANUARY...
at 10 A.M.
Consisting of Single, Double and Carriage Horses, Mules, Harness, Saddles, Carriages, Buggies, Surreys, Canopy Top Surrey, Rubber-tired Runabout, Canopy Top Buggy, Spring Wagons, Farming Implements, Oil Paintings, Rugs, Clocks, Indian Relics, Curios, etc.
Sale positive and without reserve.
THOS. R. CLARK, Auctioneer.

AUCTI...
Preliminary...
Lovers of elegant Persian, Turkish and Oriental Rugs, Fine Cut Glass, Rich Cut Glass, Right Old Mahogany Furniture, or anything that is out of the ordinary in fashionable Household Goods, Monday, January 30, at 10 o'clock, particulars will be given in Times' Auction Column.
California Auc...
Auctioneer and Appraiser
Office No. 432-434 S. Broadway
Phone—Main 6491; Home...

AUCTI...
FINE FURN...
Oriental and Domes...
FRIDAY, JANUARY 27, 422-24 SO. MAIN ST.
ROADS & RE...
Phone—Main 6491...

AUCTI...
FRIDAY, 10 A.M.
Entire Contents of 8-room house
728 SOUTH SPRI...
Oak, ha... couches, mahogany...

N. B. Blackstone Co.
DRY GOODS
RELIABLE GOODS AT POPULAR PRICES

Dollar Gloves for Fifty Cents

...is glove news of sufficient importance to make ...y woman within shopping distance of Blackstone's ...tice.

100 Dozen Pairs Kayser's Regular $1 Chamoisette Gloves at 50c, Friday

...r eight button Barrietz, elastic wrist, style. Grays, ...natural and white, and every size in each shade. ...is the regular price of these gloves, the country over; ...fortunate purchase brought this hundred dozen to us at a ...which permits us to pass them on at just half rate—Fifty ...

...Just some, though, at the eleventh hour, expecting full assort... ...they will not last the day through.

...Mail orders; no exchanges, No C. O. D's.

...On Sale Friday, Main Floor.

Rain Coats Every Style

...ing and Silk Rubber Coats are indispensable during ...y season, and almost equally so at other times for ...or traveling.

...ETTE COATS in tan or oxford gray, ...ost styles up from..... $11.50

...ROBER COATS in plain colors, or fancy ...n blue and black combinations, up from..... $14.75

—Second Floor—

Drapery Remnants and Table Covers at Half

...ns of Curtain Nets, Scrim, Fancy Madras and about ...other class of popular curtain materials, besides a lot of ...lengths of Tapestries, will be sold at remnant prices ...and by remnant prices we mean half value.

...old interest to the day's event we will close out a dozen ...pestry Table Covers, almost every size, at HALF ...

—Fourth Floor—

...n Great Pianos
...isch & Bach
Sohmer

...se instruments are sim... ...ose and selling price. ...ese Pianos—and they ...e purchaser contrasting ...ch give the widest ...portunity for the exer... ...musical taste.

...isch & Bach is built on the ...ciple, with the Violyn Plate, ...ning board into which no ...ch has the largest sound... ...ch and longest strings ...ce of similar size. The ...ch-tone, particularly pleasing ...singing voice.

...ohmer is known as the Artistic ...ano. It is built to conform with the ...ndards of Piano construction. It ...s the same tone that improves ...th of musical quality distinctly ...ique.

...ese Pianos at similar prices, ...e have unusual variety of ...ses for discounts now in force ...exceedingly reliable, high grade ...

Prices $500.00 up
Discounts $75 to $150

The above discounts will be in force during our remaining stay on Spring Street—and not after. Now is the opportune time to purchase. Favorable terms.

GEO. J. BIRKEL COMPANY
Present Location
...WAY AGENTS 345-347 So. Spring Street

Peerless
SILENCE COMFORT

THOSE features which constitute the "good points" in a high-class motor car are all found in the Peerless superlatively expressed.

H. O. HARRISON CO.

...ERSHIM & VAN NUYS RANCHOS

41-2 Miles From the City Limits
...ve Agents by Authorization in Writing for ...OS ANGELES SUBURBAN HOMES CO.
...ERSHIM DEVELOPMENT CO., Incorporated.
435 HILL STREET.

4 Lots
...Private Court; the ...end of Seaside Ter... ...ve front foot.

SEASIDE TERRACE
SANTA MONICA

Clothing
Clothes for Men and Young Men
DESMOND'S

Young Old Hands.

SHOT ROBBER ADMITS THREE CAR HOLD-UPS.

Names Sam Barron as Partner in His Confession, and Man Hunt Is On, But Bandit May Have Reached the Malibu Mountains With All the Loot—Captured One Will Recover—"Broke" the Reason.

"SAM BARRON and myself held up and robbed the Venice Short Line car at Tokio station Wednesday night. We also held up and robbed a car on the Boyle Heights line, and another on the Grand avenue line.

"We got $42 from the conductor of the Grand avenue car, and $25 from the Boyle Heights conductor. I collected the money, and in running away from the car I stumbled and lost a big portion of it.

"We have been operating over a month. We were partners, and it was upon my advice that we started holding up people. I bought the guns in a pawnshop on Los Angeles street. The reason we went wrong was that we were broke."

The above confession was made to the Sheriff yesterday afternoon by Leroy Fox, the trolley-car bandit, who was shot up and seriously wounded Wednesday night when he and his pal held up and robbed a Los Angeles Pacific coach at Tokio Station.

The confession was made by Fox in his cell, and every word, which more than anything else will result in the swift application of justice, was duly taken by a notary.

With his neck and half his face swathed in bloody bandages, Fox presented a ghastly sight while telling his story. His breath came in labored gasps, and his voice was hoarse and rasping. Frequently the muscles of his face unconsciously drew taut, when the enunciation of some word caused him to open his lips wide. He was in constant agony, but withal he endeavored to maintain an equable demeanor.

A RUDDY-FACED YOUTH.

Fox is nothing more than a ruddy-faced, beardless boy. He is three years past the 20 mark, but he looks scarcely 18. His eyes are gray, sharp, and when lowered show a brand of determination and will power that is seldom found in the face of a man so young.

Sheriff Hammel says Fox is a fresh youth gone tough over reading heroic tales of adventure and crime.

Fox resents this, insisting that it was the lack of the necessaries of life that prompted him to commit crime. He denied that he affected any bravado. He showed no desire to mimic the colored supplements of hero cowboys gone wrong. His every action, facial movement and manner denote coolness, force and absence of fear.

Fox and Barron had a room on East First street, but the authorities do not divulge its location because they believe that Barron, when sorely tried, will seek peace and repose there. Then, too, there are several pairs of shoes and some clothing which would be of great advantage to him in his enforced ramble to lure him back. A Deputy Sheriff has been detailed to watch the place.

All yesterday, and far into the night, local police and Sheriff's deputies, together with the small army of constables and police of the towns extending from Redondo Beach to the Malibu Rancho, kept a sharp lookout for Barron. In the afternoon the Chief of Police of Santa Monica informed the Sheriff that a man answering the description of the missing bandit had been seen walking across country toward the Malibu. Deputies were immediately dispatched to that locality, but up to a late hour nothing had been heard from them.

IS HE IN THE MALIBU?

Little hope is entertained by the Sheriff's office of ever capturing Barron if he manages to elude the police cordon drawn about the beach towns. Once in the Malibu Mountains, search would be almost futile. One man could hide a lifetime in that rugged region. It would be worse than seeking for the mythical needle in the haystack to hunt for him.

Even though it were known that Barron had entered the Malibu country, to follow him would be extremely dangerous. He is well acquainted with every detail of the topography and, being well armed, he could hold off a posse for days in any number of the natural recesses.

To centralize the man-hunt, the police have turned every bit of evidence over to the Sheriff's office. Detectives Talamantes, McKenzie, Rico, Rich, Hosick, Zeigler and McNamara, who were detailed on the case Wednesday night, reported the results of their work to the Sheriff yesterday. The men had worked on the case all through the night, and performed excellent service in trailing the movements of the bandits from the time they left the car until they separated.

After leaving the Ocean Park City Hall at Tokio station, where the robbery was committed, Barron and Fox struck off across a large barley field. Their footprints were plainly to be seen and one set in particular was easy to follow. These were the imprints of Fox. He had become greatly weakened by loss of blood and, in his efforts to keep up with the rapid and well-measured strides of his partner, he kicked into the soft dirt badly. At one place he staggered, and from that point on to a clump of bushes near the intersection of Washington and Fredericks streets, where they sat down to discuss the loot, Barron half-carried him. This was told plainly in the manner in which their foot imprints were interwoven.

Protected from the street by the clump of bushes, the men sat down. A little round circle in the soft turf showed where Barron had placed the conductor's cap, which was used to carry the valuables taken from the passengers. And, close beside it, was a large pool of blood. Fox had been bleeding profusely, and it was due chiefly to his weakened state that the bandits had stopped.

BARRON TAKES IT ALL.

When they had rested a bit, Fox explained to his pal that he could not escape owing to his wound. Deputy sheriffs who questioned the prisoner say he refused to take over $10 of the loot, because he knew he would be caught, and he would not need the money as badly as Baron, therefore.

After getting to their feet again, Barron half carried Fox to the car line and he left him. Whether Barron walked along the hard surface of the roadbed and then cut across country, or boarded the bumpers of a city-bound car and in that way negotiated the distance to Los Angeles unseen, the numerous searchers have been unable to determine.

...tersection of Fredericks and Washington streets, where the bandits rested, were found several empty purses, the black silk handkerchief that Fox wore as a mask, a white handkerchief covered with blood, several leaves that had evidently been pressed to Fox's wound to stop the flow, a conductor's cap, a broken watch and a pair of woman's gloves. These articles are in the Sheriff's office awaiting identification.

After Fox was left alone beside the track he sat down. He pulled up a handful of weeds and grass and pressed them to his wound, but despite his efforts he could not stop the blood. Then a city-bound car came along and he boarded it. He took a seat well up in front and talked to no one. His arrest soon followed.

The bullet fired by Herbert E. Harlan penetrated Fox's neck, passing in an upward course through his jaw, entered the left side of the victim's neck and passed out through the right jaw, taking a tooth with it. Fox suffered excruciatingly.

At the Angelus Hospital last night the condition of H. L. Mitchell, the passenger who was shot in the neck by one of the bandits, was regarded as serious. The bullet grazed the jugular vein and severed one of the small arteries. It was feared for a time that it had severed the main artery.

The strand of evidence that linked the bandits to the robbery of the Boyle Heights and Grand-avenue cars, despite the most positive denials on the part of Fox at first, was the gun found by Deputy Sheriff Wright a short distance from the scene of the Boyle Heights hold-up. It was thrown away by one of the bandits after they left the car. It was yesterday identified by Conductor E. W. Pinsley as his, and its number was later certified to by the record clerk at the Sheriff's office, who had copied it when the report of the hold-up was taken.

THEY VIEW FOX.

Yesterday a stream of men and women called at the County Jail to view Fox for purposes of identification. Several of the women passengers of the short line car who had obtained a glimpse of him when his mask fell, positively identified him. To all he smiled.

Contractors who had formerly employed Fox called and testified as to their knowledge of him. It was learned that he had been employed by the United Contracting Company, David Brain, and Contractor Merrill. He was employed by the latter at the time of the hold-up. Barron was employed at the same place as a teamster.

He stated yesterday that on the night of the 19th inst., in company with Barron, he held up and robbed car No. 553 of the Grand-avenue line at the intersection of Forty-eighth and Arlington streets. Only the motorman and conductor were on it at the time, and from the latter he took the receipts of the run.

On the night of the 14th inst., Fox stated, he and Barron robbed the crew of car No. 254 of the Boyle Heights line at the Gates-street terminus, ...receipts and decamped. The crews of both cars identified the prisoner.

Despite the belief of the officers to the contrary, Fox maintains that he was the brains of the bandit team. Barron is over 30 years of age, and the police believe he did the planning and engineered the more daring hold-ups. Barron has been employed about local grading camps under several aliases, and an effort is being made to investigate his past in Arizona and Texas. Fox hails from Wisconsin and, before arriving in Los Angeles, worked as a ranchman. He says his parents and all blood relatives are dead.

According to the description furnished by Fox, Barron stands about 5 feet, 9 inches, and weighs 150 pounds. His hair is a straw color, and his eyes are light blue. His nose is flattened against his face, and the police hope that this will prove valuable to them in identifying him. He not only works upon ranches and in grading camps, but has been a sailor for several years.

Leroy Fox, the Wounded Bandit,

who made a full confession yesterday of the Venice and other car hold-ups, naming his pal, Sam Barron, for whom a hunt is in progress. Fox will recover. He says the other robber has all the loot.

IT'S ALREAD REPUDIATED.

Woolwine Seeks Disbarment of District Attorney in Federal Court With King Will-Contest Case.

Thomas Lee Woolwine, defeated candidate for District Attorney, yesterday filed proceedings in the United States courts which are designed to disbar Dist.-Atty. Fredericks.

The grounds upon which the Federal courts are asked to take away Capt. Fredericks's privilege of practicing in them is that he compounded a felony.

The pleadings are based on the King will case, which was melodramatically aired before the public by Woolwine in his efforts to win ballots before the last election. The story was repudiated by the electors at the polls in a substantial manner. The courts and the most eminent attorneys have declared Fredericks acted strictly within his rights in this case. Sinister millions are behind Woolwine. Motive: Revenge!

For Justice.

PUTS FORTUNE INTO EVIDENCE.

Government Strikes Far on Important Case.

Lawyer Thompson and Wife the Defendants.

A Precedent for Criminal Attorneys Likely.

That the government considers the case of Attorney and Mrs. Fred H. Thompson, who are charged with having received $15,000 which Orlando F. Altorre stole from the mail, the most important which has ever been prosecuted in this jurisdiction, is indicated by the extensive preparations which are being made for the trial.

Twenty-five thousand dollars of Uncle Sam's own money was expended in gathering evidence before any action was taken in the Federal Court against the couple.

Since they were taken into custody, government agents have been secretly at work continuously, and an additional large amount has been expended. Never before have the inspectors been so careful to prepare every detail for a trial which will be a battle of the most brilliant attorneys in the Southwest.

Inspector Knox is still in the East, where he was sent several weeks ago to give his entire attention to gathering evidence in such form that it can be introduced without question. It will probably be two weeks more before he reaches home.

MAKES CIRCUIT OF COUNTRY.

By the time he gets back to this city he will have made a circuit of the greater part of the United States. His trip covers the same territory as it is alleged that the Thompsons traveled through shortly after they are understood to have received the money from Altorre.

This case is of great importance because it will establish a precedent. The arrest of an attorney for having received money which his client stole is unusual. If the government procures the conviction of Thompson, the case will have a wholesome effect on lawyers throughout the land, who have not been particular about inquiring into the history of the money they have accepted.

It seems that the government has gone deep into the life of Thompson in order to be better able to connect up the recent events which are of great importance to it. The officials know of practically every cent he spent for a year before he was arrested. Even the denominations of the bills he had changed at various places is known.

LIBERTY FOR ALTORRE?

It is likely that application will soon be made to have Altorre pardoned from the prison at Leavenworth, where he was sent on a charge of having committed perjury in making application to get into the postoffice service.

With the conviction hanging over him he would not be competent as a witness against Thompson, who was his attorney after he was arrested for having robbed the mail. A pardon would restore his rights and his word would be of invaluable service to the prosecution.

Altorre is alleged to have buried the stolen coin in glass jars in outhouses near Hollywood. Thompson is accused of having dug up the money and applied it to his own purposes, which included the purchase of a fine touring car.

The trial of the couple is scheduled for April 18. Much time has been reserved for it, as it is expected to require many days, on account of the volume of the government's evidence and the fighting ability of the attorneys for the defendants.

None of the government officials who are in the city will admit that they know what evidence Knox has procured on his journey through the East. However, on account of the length of time he has been away, it is understood he has been achieving the results he set out to accomplish.

OUT WEST ROUND-UP.

The Out West Club is preparing to give its first round-up and entertainment of western sports at Fiesta Park February 4 and 5.

Glowing.

PRODUCTS SHOW PROJECTS GROW.

WARNING ABOUT MISLEADING INFORMATION ISSUED.

Hundreds of Letters Received from Chambers of Commerce and Prospective Exhibitors Throughout the West and Many Are Mailed by the Executive Secretary.

Yesterday was a busy day in the executive offices of the Pacific Land and Products Exposition on the second floor of the Grosse Building, the busiest, in fact, since the beginning of the idea. Hundreds of letters were received from Chambers of Commerce and prospective exhibitors throughout the West and other hundreds mailed out by the executive secretary.

A letter was issued in the course of the day to many concerns in this city and section, warning them against placing credence in the reppesentations of certain persons who are engaged in circulating misleading information concerning the Pacific Land and Products Exposition in an endeavor to secure exhibitors for another so-called land show. Among other statements the letter of warning contained the following paragraph:

"The Pacific Land and Products Exposition is a public-spirited enterprise under the direction of an executive committee composed of M. H. Flint, vice-president of the Los Angeles Trust and Savings Bank, as chairman, and R. A. Rowan, head of the realty firm of R. A. Rowan and Company, and W. W. Mnies, of the realty firm of Mines & Parish, as members. The Pacific Land and Products Exposition will hold an exposition of lands and products in Los Angeles from March 18 to April 2. It has no connection whatever with any other projected or so-called land show, and the public is hereby notified that contracts made with other than the above mentioned committee will not be recognized."

C. Munsey of the Fresno Land Company, who was one of the Angelenos

NO POSTOFFICE CLOSING.

Largely-Signed Petition Ready ... Sent to Department—"Cl... Movement Would Not Stop Sl...

It is announced that the pe... which have been in circulation ... city, as a part of the general ... ment to have postoffices closed on ... day, have been signed by 25,00... sons, and are about to be forw... to Washington.

"There appears to be a popul... peratition to the effect that if t... tition is granted, the postoffice ... locked up tight on Sunday, ever... will be off for a holiday, and ... everything will start up fresh as ... Monday morning," said an ex... official yesterday.

"The fact is, the mails cannot ... no matter if the postoffice is 'c... Arriving trains will bring wagon... of mail on Sunday, just as they d... and this great bulk of matter m... disposed of; mails must be pr... for the early trains going out M... morning, and interminable con... and delay would result from any ... ference with the railway mail s... It would seem just as easy to st... running of trains, to stop the p... of newspapers, to stop the street... as to stop the business of a post...

"To one familiar with the ... service it would appeal more st... if the petitioners were to ask ... greater number of postal employ... that no man would be compel... work more than six eight-hour... in a week. The effects of the... laws are far-reaching, indeed."

Vagrant Taps.

RICH RUCTION ROOTS RU...

GAMEWELL SUSPECT OUT... ALARM SYSTEM.

Mayor Raps Superintendent P... Over the Knuckles—Commissi... Owen Tenders Resignation U... Fire But His Honor Refuses to ... cept It.

The fire alarm scandal in Los A... resulted yesterday morning in t... ignation of Commissioner Owen... the Fire Commission. Mayor A... der so far has refused to accept t... ignation. Frederick M. Ruck, th... ergency operator from Michigan ... at the University station, wa... pended for a week until Chief E... investigate some peculiar thing... have been going on there. Su... tendent Perry of the fire alarm ... was put upon the carpet under a ... ing examination, but escaped m... rious consequences, at least fo... present.

The Mayor has called for an e... tive investigation of the entir... alarm situation, which is a Gam... and anti-Gamewell fight. He say... tired of the fight that has been ... on and wants to know what is ... bottom of it. It has been charge... someone is trying to load the s... up with Gamewell men, so that ... system will control the city. The ... has called upon the Chief for a ... next week.

Owen's resignation was writte... and handed to the Mayor at the ... meeting of the board. Commis... Hawley had just said to Owen: "I ... heard it said by a member of this ... mission that Owen and the trus... unacquainted. Now go as far a... like."

Owen replied that he could settl... by resigning at once. He hastily ... bled a note and tossed it to the M... The Mayor said: "It won't be acc... Mr. Owen. You can't do that."

"Don't play the baby act," sug... another member of the commiss...

"If you're right stay on the job, ... gested Commissioner Williamson. ... if you're not right, get right."

"I'll stay on the job, all right, ... Owen, "but I'll not stay on the b...

The Mayor adjourned the m... abruptly. Owen says he is ou... good, and the Mayor does not ... that nothing could induce him t... ce-t the resignation.

Trouble started at the Fire Co... sion meeting when a report from ... Ely was read, complaining that h... been ignored by Superintendent ... in the appointment of Ruck as ... gency operator. Perry was called ... to explain. He said he had appo... Ruck under the emergency clau... soon as he received the special re... tion from the Supply Committee.

"Did you know last Thursday ... ing when this commission met...

(Continued on Ninth Page.

A DEAD BUSINESS

...can be revived and new life injected into it by careful and systema... advertising.

In trade matters publicity is a life-creating force, and judicious ... vertising makes the difference between success and failure.

The wonderful result-getting power of Times "Liners" is due to ... splendid quality of this paper's circulation.

Public opinion as to The Times' value as an advertising medium ... shown by the following figures:

For the week ending Sunday, January 22, The Times printed 22... more agate "Liners" than the aggregate of all other Los Angeles ne... papers combined, and 6940 more than its nearest local competitor.

The total number of "Liners" published by The Times for the se... days from January 16 to 22, inclusive, was 14,879.

FIVE DOLLARS IN GOLD GIVEN AWA...

One week ago today The Times printed 1381 agate "Liners." On t... same day its nearest local competitor printed only 826 agate "Liners."

On Tuesday, January 31, and on each Tuesday thereafter, a pr... of Five Dollars in gold will be awarded to the person making the fi... nearest correct estimate of the total number of "Liner" advertisemen... published in The Times during the seven days from Monday, Janua... 23, until Sunday, January 29 inclusive.

Estimates should not be made until after the publication of T... Times on the last day of the week for which the contest is held, a... they must be delivered before 10 a.m. the following Tuesday. The nam... of the prize winner for the preceding week will be published eve... Wednesday. This contest is not open to the employees of the Time... Mirror Company, and this company's advertisements should not b... counted.

All letters should be addressed to the Contest Editor, and each w... be numbered in the order of its receipt in the office, 531-535 South Spri... street.

Times "Liners" Attract Buyers

THE PUBLIC SERVICE.

SUMMARY OF THE DAY.

Pacific Telephone and Telegraph any yesterday attacked the right city to levy a license tax on pubervice corporations, relying upon titutional Amendment No. 1 ed at the recent election.

Mayor yesterday called a meetn his office for tomorrow afterto discuss the projected municiailroad to the harbor.

n Carson and Herbert C. Chevers ht an action yesterday to recover 0, alleged to be due on a contract rawing plans and specifications e erection of a hotel at Lake Ta-

illiam J. Conley demonstrated to McCormick yesterday how it impossible for a man confined in o avoid arrest for failing to supthis family.

At the City Hall.

TACKS RIGHT OF CITY TAX.

PHONE COMPANY RELIES ON AMENDMENT ONE.

Other Corporations Follow Suit Revenues Will Be Reduced y-Eight Thousand Dollars—Tax ector Taggart Says He Is Prepd to Substantiate Claim.

Pacific Telephone and Telegraph any, yesterday paid to the city ense tax, amounting to $55, unprotest and demanded that this be held subject to its call. The ntion is that constitutional dment No. 1, passed at the last al election, places it under State diction, and annuls the right of ity to levy a license.

is the first corporation to make sue of the case. Corporations in Angeles pay an annual license tax inting in the aggregate to $68,000. e telephone company's contention pported this amount will be lost e city revenue.

do not believe there is any merit e claim," said Tax Collector Tagyesterday when notified by the any that he is expected to hold license fee subject to the demand e payer.

do not believe that the State law be construed as denying the right city to impose a license tax upon service corporations doing busiwithin the corporate limits. The e fee is a matter that is separate a property tax."

telephone company pays the lily fee to avoid certain penalties interferences with its business tened by the City Clerk and the Collector in case it fails to do so states at the same time it therecognizes no justice in the claim only does so under pressure and st.

HARBOR RAILROAD.

AYOR CALLS CONFERENCE.

Mayor yesterday issued a call conference in his office tomorrow noon to discuss plans for building nicipal railroad to the harbor. The n is now before the City Council g been recommended by the city neer and the Harbor Commission. Harbor Committee has begun the of mapping out a general plan. Mayor in his call included the bers of the City Council, the Harbor Commission, the Board of Public ks, the Board of Public Utilities, City Engineer, the City Attorney, Chamber of Commerce, the Merts and Manufacturers' Association, Associated Jobbers and the Muni-League.

discussion will be of an informal acter with a view of getting at e sentiment on the question and bring the opinions of men interin public movements on plans to llowed.

TO WIDEN ROAD.

SAN FERNANDO PLANS.

Street Committee yesterday de- to recommend that an assessment ict be established in the vicinity e Pigeon Farm for the purpose of ning San Fernando road from ue 20 to the city limits.

good roads paving recently comd beyond the city limits has emized the necessity for this improve-

San Fernando road is one of the thoroughfares out of the city and eatly in need of paving and imement within the city limits. The ment was started some time ago. present Street Committee will enor to have it carried through.

WILL SELL BONDS.

UEDUCT MONEY ASSURED.

B. Mathews, attorney for the duct, will leave for New York toor tomorrow carrying with him he unsold bonds for the building he aqueduct. He is expected to er them to the syndicate which red an option, with an ultimatum they take as many of them as desire to secure or cancel the ract.

stated in The Times when a temry arrangement was made by h the city purchased $500,000 h out of its sinking fund to carry operations during the present h, there has been no further quesbut that money will be available the balance of the work.

e Mayor received a letter from H. Holliday yesterday offering to hase the rest of the bonds if they not taken in New York. It is rally understood, however, that New York buyers are prepared to up their option and purchase the of the bonds as rapidly as the desires the money.

ANDERSON LOSES.

HARF FRANCHISE DENIED.

ynamite" Anderson's petition for anchise to build a wharf and fish ery on tide lands belonging to the in the outer harbor at San Pedro turned down yesterday. The Har-Commission recommended to the ncil that the franchise be denied. e Anderson application came in ing very innocent, but when it was ed out that his proposed wharf ld cut the city off from very valr frontage and access to deep over the Miner fill, it took on ferent aspect. Anderson wanted pend $5000 in building a fish canon property that will be worth 00 to the city.

Crackers for Chinese.

the small boy it may look like discrimination when the China- is allowed two weeks of firecrackfor his New Year's celebration, he can't even get one day for Fourth of July. Nevertheless the Commission yesterday decided to mit the use of firecrackers in China- from January 28 to February during certain hours of the day.

At the Courthouse.

"LUCKY'S" ESTATE SUED ONCE MORE.

INVOLVES PLANS FOR HOTEL AT LAKE TAHOE.

Plaintiffs Bring Action Against H. A. Unruh, Executor of the Estate, Asserting That Twenty Thousand Dollars Is Due For Plans and Specifications for Building.

Of suits to collect money from the estate of "Lucky" Baldwin, there is apparently no end.

The latest action was filed yesterday by John Carson and Herbert C. Chevers, to collect $20,300 alleged to be due on account of services performed by Carson in the drawing of plans and specifications for the erection of a hotel on the shores of Lake Tahoe. Before the beginning of the action, the complaint states, one-half of the claim was given to Chevers.

The plaintiff places the value of his services in the preparation of the plans and specifications at $17,500, and with other work asserted to have been performed at the instance and request of Baldwin, the aggregate amount claimed is $20,800. Of this sum, $500 has been paid. The action at bar is against H. A. Unruh, executor of the Baldwin estate, to whom the bill was presented. He refused payment, it is alleged.

RELATIVES NAMED.

DISTRIBUTION OF ESTATE.

The will of Annie L. Moore, who died in this city, December 12, last, was filed for probate, yesterday. It disposes of an estate valued at $75,000, consisting of stocks, bonds, and mortgages. The brother of the testator, John H. Lindley, is nominated as administrator of the estate.

Under the terms of the will it is provided that after $4000 is set aside for the education of her nephews, Kingston Lindley and Philo Lindley, that the balance of the property be divided among the brothers and sisters of the testator.

SEPARATE TRIALS.

EMBEZZLEMENT ALLEGED.

Ira Joseph, Paul Caye and Roscoe Guin, charged with embezzling an aggregate sum of $10,000 from the Belasco-Blackwood Theater Company, were arraigned in Judge McCormick's court, yesterday. Joseph and Guin are at liberty on bail, but Caye is in the County Jail.

On behalf of Joseph it was stated by his attorney that he desired until tomorrow morning to enter his plea and this was granted. He also asked a severance of the cases as far as Joseph was concerned, and this was taken under advisement. Caye pleaded not guilty, and the date of his trial will be fixed tomorrow morning.

When Guin was calle he said that he desired to plead guilty to the charge of embezzlement, as a misdemeanor, but the court would not allow this. His case will also be disposed of tomorrow morning.

It would not excite any surprise if they should all plead guilty and throw themselves upon the mercy of the court with a view to securing probation.

Joseph appeared to have many friends yesterday in the courtroom but Caye and Guin seemed to be alone so far as any public demonstration of friendship was concerned.

FINAL HEARING.

COFFEE STAND CASE.

In the action brought by S. Forzley against N. H. Shuff and John W. Watson, to recover $3182, alleged to be due from the defendants on account of misrepresentations in regard to the lease of the basement under the Central National Bank building, Judge Densmore yesterday found for the defendant.

Forzley subleased a room under the bank from Watson, as an agent of Shuff, it being agreed that Forzley should conduct a lunchroom there. No sooner had he opened his place than it was shown that the original lease did not allow the sale of foods as were provided in the contract between the plaintiff and Watson. Forzley was forced to vacate, after he had spent a large amount in fixtures. Then he sued Watson as agent, and Shuff as principal.

In one of the original cases it was alleged by the bank officers that the smells arising from the conduct of the lunchroom annoyed customers of the institution.

RATHER UNCERTAIN.

COLLECTS FROM WINNINGS.

James Howlett, who in the early days of New Mexico, was a cattle man in the territory, and afterward in the employ of the Santa Fe Railway, was defendant in a divorce action heard in Judge Conrey's court, yesterday. It resulted in the granting of a decree of separation to the wife, Minnie Howlett, on the ground of gross intoxication.

The interesting feature of the case was the testimony of a young man who for years was at the head of a supply house in Deming. He described how he managed to collect the grocery bill of the Howlett's, when the family lived in that city.

"It was my custom," he said, "to go down to the gambling place where Jim played his wages every Saturday night, and if he won at roulette we got our bill; if he lost we did not. Many a time I would stand by his side as he was playing. When good luck attended his efforts I would collect my bill. I did not want to shut off the account by reason of the respect I had for Mrs. Howlett and the child. It was the only way I could get my money."

Volney Rector of San Diego, also a cattleman with large holdings in New Mexico, who used to ride the range with Howlett, testified as to the drinking habits of the defendant.

CRIME BRIEFS.

VARIOUS PLEAS ENTERED.

An information was filed against Earl R. Fullerton, charged with embezzlement. The circumstances surrounding the case are somewhat unusual. A. R. Alderman had a rooming house on Pico street, but it was lacking furniture. Fullerton has some furniture but he had no place to put it. An arrangement was made between the men by the terms of which Fullerton was to place his furniture in Alderman's house, and in return Fullerton was to have the rent of a room free.

Within a few weeks after the dicker had been carried out, Alderman made a week's trip to the beach, out when he returned, he said he found the house stripped of every stick of furniture, including his own property. It is alleged that the accused sold it.

Harford H. Noble pleaded not guilty to making [illegible] against [illegible] last. His trial will be set Wednesday.

Ygnacio Cheves, charged with assault with a deadly weapon, pleaded guilty. He will be sentenced tomorrow morning.

APPARENT HARDSHIP.

FAILURE TO PROVIDE.

One of the many unfortunate situations in relation to the enforcement of the law making failure to provide a felony, was disclosed in Judge McCormick's court yesterday, in the case of William J. Conley, who was charged with failure to provide for his two minor children.

Conley admitted his neglect, and waived all of his rights in the matter, expressing himself as being ready for sentence. The court asked him if he was willing to go to the penitentiary without any sort of a showing. So Conley told his story. He is a contractor, and had had little work for some time. He went to Bakersfield in the hope of securing employment, leaving all the money he had with his wife. Upon his return, and while he was at work on a profitable job, he was arrested and thrown into jail, being unable to furnish bail. He has been confined three weeks; and during that time could do nothing in the way of earning any money for the care of his family.

"I am willing to do anything for the children" he said, "but a man in jail and so friendless that he cannot get bond can't do much toward supporting his family."

The point was appreciated by Judge McCormick, and Conley was told to have his petition for probation prepared, ready for presentation to court, tomorrow morning.

JONES-KINNEY CASE.

LONG COMPLAINT READ.

Attorney Rodgers, for G. M. Jones, plaintiff in the $50,000 damage suit against Abbot Kinney and others, occupied the greater part of the time yesterday in reading the long complaint.

The defense asked permission of the court to amend its answer and asked until this morning to do so.

The courtroom was crowded with well-known residents of Venice and Ocean Park, many of whom are interested personally on one side or the other.

COURTHOUSE NOTES.

BREVITIES MISCELLANEOUS.

BITTEN BY A DOG. The action brought by Oliver Burns, against Nettie Harvey, of Long Beach, to recover $5000 on account of the plaintiff being bitten by a vicious dog owned by defendant, began in Judge Craig's court, yesterday.

INCORPORATIONS. Articles of incorporation were filed yesterday by the Darby Produce Company, capital stock, $75,000, incorporators, Oliver Darby, Hedley V. Richmond and Edward Diehl, subscribed, $30; Los Angeles Public Market Company, capital stock, $2,500,000, incorporators, Benjamin Johnson, S. M. Hoskins, E. B. Rivers, H. E. Houk, W. A. Henry, J. W. Beasley and C. S. Martson, subscribed, $700.

LEWIS ESTATE. A petition was filed in the probate court yesterday, by Charlotte Lewis, praying for her appointment as executor of the estate of her husband, David J. Lewis, who died in this city, the 21st inst. The value of the property to be administered upon is estimated at $10,000, of which the largest asset is a saloon, valued at $5000.

TO CHANGE NAME. The Shafer Goode Motor Car Company filed a petition in the Superior Court yesterday, for the change of the name of the corporation to the Goode-Chinn Motor Company. It appears that W. A. Shafer has disposed of his stock in the company.

INHERITANCE TAX. John N. Hunt, treasurer of Los Angeles county, brought an action in the Superior Court yesterday, against Minnie E Mendenhall, for the collection of the inheritance tax alleged to be due on property deeded to her by Nancy Mendenhall, just before the death of the last named in this city, May 1, 1910. It is asserted on the part of the plaintiff that the deeds transferring the property were made to the defendant in contemplation of death and in order to avoid the payment of the inheritance tax due under the law.

DESIRE TO MORTGAGE. The Los Angeles Baptist City Mission Society filed a petition yesterday, praying that they may be allowed to mortgage the property of the organization for $1500.

SUIT FOR DEATH. Maria Carmen Rodriguez, a daughter, by her guardian, W. A. Bowen, and Isabel R. Rodriguez, the widow, entered a suit against the Los Angeles Pacific Company and the Los Angeles Stove Company, yesterday to collect $25,000, on account of the death of Pedro Rodriguez, at Brush Canyon, near Hollywood, October, 1910. Pedro Rodriguez was a laboring man employed at the point where the death occurred, and it is alleged that he was killed by a premature explosion.

The Inferior Courts.

POOR OLD "JULIA" IS RULED OUT.

IS NOT ALLOWED TO APPEAR IN HER OWN BEHALF.

Police Judge Remarks That Mule Cannot Well Be Brought Into Courtroom, and That He Sees No Reason For Holding Session on Curbstone—Defendant Exonerated.

Because her neck had completely healed, "Julia" was ruled out as a witness against L. A. Burger. He was tried in Police Judge Rose's court yesterday on a charge of cruelty to animals.

Burger is a member of the firm of Burger & Burger, a moving and storage firm having an office at Sixteenth street and Grand avenue. "Julia" is a mule owned by the company.

Officers Fowler and Fullerton of the S.P.C.A. alleged of the company's drivers drove the mule when she was lame and had a sore neck. The arrest was November 18. Delay followed and the trial was not taken up until yesterday. In the meantime, Julia's neck had healed and her leg had improved.

"I would like to submit the mule as evidence and show the scars on her neck," said Officer Zimmer of the S.P.C.A.

"Well, 'Julia' is not going to take the stand in this court, because there isn't room for her and this court is [illegible] Julia can attend to her work, Judge Rose replied.

The jury found Burger not guilty.

NEW WAY.

HIDES WARRANT.

Miss Irene Frost, charged with disturbing the peace, was arraigned before Police Judge Frederickson yesterday. Her trial was set for this afternoon, Miss Frost declared that she is being grossly treated by the police department. She said she knows, because she was formerly executive secretary to the Chief of Police of San Jose. At the present she says she is a nurse.

Whether her statement is correct has not been learned, but it is certain she knows something of police work. She was arrested on the complaint of a woman who conducts a rooming-house on South Hill street. When Officer Koehn approached her she asked for the warrant. He innocently handed it to her and she concealed it in her clothing.

She refused to return the paper to the officer. He pondered over the situation for several minutes. Finally he reasoned that if he took the woman to the station the warrant would go along, too. At the station the woman searcher was unable to find the paper.

HATES WORK.

JOIN FRIENDS IN JAIL.

Morris Condon has come and gone again. This time he went to the East Side Jail and will remain there sixty days on the invitation of Police Judge Chambers. He was arrested last Monday and given a suspended sentence. He promised to leave the city, but Tuesday morning was arrested on another vagrancy charge. He asked one more opportunity to get out of the city and was released. He was found near the river station yesterday morning and again haled into court.

"Three times and out," said Judge Chambers as he recognized Condon.

"All right, your honor, I would rather be in jail than out, I guess. That old place on the East Side is just like home to me," said the prisoner.

BUCKMAN ARRAIGNED.

HEAVY BAIL FIXED.

Frank Buckman, charged with shooting Patrolman Percy Held and Special Officer Stewart near Thirtieth street and Kingsley Drive on the night of the 9th inst., was arraigned in the University Police Court yesterday after noon. He remained silent and his preliminary examination was set for February 10.

Two charges were made against Buckman; one that he attempted to murder Held and the other that he attempted to murder Stewart. Bail was fixed at $10,000 in each case. After the arraignment, Buckman was transferred from the University Police Station to the City Jail.

One in; 'tother Out.

John Owens, who has previously appeared on the wrong side of the bar in sessions of Police Court, was sent to jail for thirty days by Police Judge Chambers yesterday. Walter Kindred, also charged with vagrancy, was released on a sixty-day suspended sentence.

Case Postponed.

Because the chief witnesses for the prosecution were unable to be present yesterday, the trial of Police License Inspector Varey was postponed until March 29. He is charged with arresting Dan F. Hogan of the Westlake Stables because the latter did not have his name painted on the side of his carriages. The ordinance under which Hogan was arrested had been repealed.

LOSES INTEREST IN LIFE.

Old Man Shoots Self in Roominghouse—Leaves Brief Note Explaining His Action.

Leaving a note in which he said that he was sick and had no interest in life a man believed to be M. Lutz of San Francisco shot himself above his right ear yesterday afternoon in his room at No. 367 Aliso street. He died almost instantly.

Other persons in the house heard the shot and hastened to his room. The police were called and the body was sent to J. D. Button's undertaking establishment. Before shooting himself, the man destroyed all papers he had had in his pockets and removed the laundry marks from his linen. He was about 60 years old. No inquest will be held.

FOR HAPPY HOOSIERISM.

A unique banquet is being planned by the Indiana Society for the promotion of Happy Hoosierism. The viands will be served in cafeteria style, and uniformly priced at 5 cents each. Hoosier matrons who are famous for the excellence of their cakes and pies will attend to the baking, and everything is to be first class. For invitations and further information, all Hoosiers and their friends are invited to attend the meeting of the society tomorrow evening, at Maple Hall, Fraternal Brotherhood building. Visitors from other States are always welcome.

LOSES FOUR TOES.

E. Oran, 35 years old, a laborer employed in the storage yards of the Los Angeles Railway had four toes amputated in the Receiving Hospital yesterday morning as a result of allowing a steel rail to fall upon his foot while at work in the yards.

POOR SHOW IN TOMMY'S CASE.

Good Government Braggarts Fail to Make Good.

Disappointment of Woolwine Attorneys Apparent.

Many More False Oaths are Revealed.

Deep gloom settled in the midst of the Woolwine faction at the recount of the ballots for District Attorney before Judge Murphy yesterday. The district which formerly comprised the Eighth Ward and which Good Government followers had declared would show that much favoritism had been displayed for Capt. Fredericks, failed to "come through."

The disappointment of the Woolwine attorneys was apparent when the net results of the day showed that Woolwine had gained only seven votes in fourteen precincts.

It is probable that the contest will not be carried to a close. In order to unseat Fredericks and put Woolwine in the office there must be an average gain of six votes in each precinct. The gain for Woolwine has only been about one and a half votes for each precinct. In twenty-seven precincts, which have been counted and the ballots admitted in evidence, Woolwine has gained a total of forty-three votes.

Woolwine's followers are claiming seventy-four votes increase in Precinct 3. These votes have not as yet been introduced in evidence, Judge Murphy holding his decision as to them in abeyance. Counting them in, the average is insufficient to change the results as indicated by the election officers, if it should be maintained.

Good Government supporters bragged that when the returns in Precinct 19, which is in the heart of the old Eighth Ward, were counted, there would be a sensation. This district was strong for Fredericks. The recount showed that the election officials had given him one less vote than he was entitled to.

Another result which the Woolwine cohort had not looked for was that the precinct where one of Fredericks's detectives had served as an election officer the recount showed that the original tally was correct.

The men who started the recount had calculated that there was much incorrect tallying in the districts where the Socialist vote was heavy. They had said that many Socialists had voted for Woolwine and that the clerks had entered the tickets as straight Socialist. Most of this territory was counted yesterday and they were again disappointed.

The net gains by precincts as shown by yesterday's hearing follow; No. 15, Woolwine gained one; No. 16, Woolwine gained two; No. 17, Woolwine gained one; No. 18, Woolwine gained two; No. 19, Fredericks gained one; No. 23, Woolwine gained one; No. 25, Woolwine gained two; No. 26, Fredericks gained three; and No. 27, Woolwine gained one. In Precincts 21, 22 and 28, the returns were found to be correct.

The official investigation of the petitions which were used to nominate Woolwine shows many new cases where false oaths were made. About 175 petitions show that the signers are liable to be severely punished for either carelessness or willfully disobeying the law.

The law which governs such cases is found in Section 1188 of the Political Code. Among other things is the following provision:

The nominating certificate must set forth "that he (the signer) has not in any political convention as a delegate voted for or against the nomination of a candidate for any public office mentioned in such certificate; that he has not voted at any primary election for delegates to any political convention having power to nominate a candidate for any public office mentioned in the said certificate; that he has not joined in any manner in nominating any other candidate or candidates for the same office or in nominating the same candidate or candidates for the same office under another or different political party name or designation."

The penalty for the violation of this provision is as follows: "Any person who signs any name other than his own to such certificate or makes a false oath to such certificate shall be punishable by a fine not exceeding $500, or imprisonment in a State's prison for a term not exceeding five years."

This will be the law under which the grand jury will act if it is requested to take up the irregularities. The code makes no provision for mitigation in the case of a person who through inadvertence signs too many petitions, but it is likely that the courts will exercise leniency in such cases if any come before them.

EQUITABLE SAVINGS BANK

Strength—Stability

Conservatism — Progressiveness—Reasonable Methods —Courtesy — Individuality — Modern Facilities—Attention to Depositors—

All contribute to the steady growth of the only exclusively Savings Institution in Los Angeles.

The Equitable is not a small bank neither is it so large that the small depositor is overlooked. As a Savings Institution it gives particular attention to those who are endeavoring to save and invites such accounts regardless of their size.

By computing interest monthly Equitable depositors are saved great loss when they find it necessary to draw on their balance between interest periods.

Money to Loan on Approved Real Estate

FIRST AND SPRING STS.

SECURITY SAVINGS BANK

In choosing a Bank in which to deposit your savings or your idle money remember that the essential, SECURITY, is best indicated by the extent of Resources, capitalization, standing of its directors, character of its management and its history.

This is the Oldest and Largest Savings Bank in the Southwest, and pays the most liberal interest consistent with conservative banking.

4% Interest Paid On Term Deposits

3% On Special Ordinary Checking Accounts

Resources . . . . $30,000,00[illegible]

Capital & Reserve $1,938,000[illegible]

SECURITY SAVINGS BAN[illegible]

Knox "The Hatte[illegible]

Sole Agency

203-5-7 South Spring Street

Hollenbeck Hotel Bldg.

The splendid values that we are giving in our present sale of

Men's Furnishings

Are Rightly Attracting Atte[illegible]

It is the Chance of the Year to Get a

$3.50, $3.00 and $2.50 Fancy Necktie for

$2.50 and $2.00 Val. in Fancy Neckwear for

$1.50 Value in Fancy Neckwear for . . . .

$2.00 and $1.50 Men's Shirts Now on Sale at . . . . . $1.0[illegible]

Complete Line of Knox H[illegible]

Big Shoe Sale

Special Bargain Tables in Basement Today and Tomorrow

MAMMOTH SHOE HOUSE

519 South Broadway

Drink Puritas Distilled Water---5 Gallons 40c

Phones Home 10053; Main 8191.

L. A. Ice and Cold Storage Co.

Children's Shoe Store

214 So. Broadway

Women's and Children's Shoes

Hosiery for Children

Generous Credit

On Furniture, Carpets, Etc.

LYON McKINNEY & SMITH CO.

445-447 BROADWAY (SECOND) AT SEVENTH

Certified Milk

ARDEN DAIRY

ROBBINS RANCHES, EL MONTE.

If you have been using Certified Milk in Los Angeles, it has come from Our Dairy. On and after Sunday, Jan. 15th, we will make our own deliveries.

Los Angeles Office, 1307 S. Union Ave. Phone Home 25181.

The Juvenile Company

429 S. Broadway

OUTFITTERS

For the Little Folks

JAPANESE GOODS

The Yamato, Incorporated

Largest Japanese Store in U. S.

635-7 South Broadway

Next to Bullock's

Women's $25 Suits

Samples of the very latest styles. Don't miss them..... $15

ORIGINAL SAMPLE SUIT CO.

336 1-2 S. Broadway, 2nd Floor.

DRS. SHORES & SHORES. Offices in the Henne Bldg., Rooms 222 to 225. Take elevator or easy stairs. A thorough medical examination FREE to all who apply with catarrh, deafness or any chronic, nervous or private diseases. Office hours 9 to 5; evenings, 7 to 8; Sundays 10

We Want to [illegible]

STREET IMPROVE[illegible]

of Los Angeles and [illegible]

BOND GUARA[illegible]

400 Union Trust [illegible]

Established [illegible]

S. Nordlinger

DIAMOND [illegible]

631-633 South [illegible]

SCOTT STO[illegible]

FINE CLOT[illegible]

SCOTT [illegible]

425-427 South [illegible]

Out of the High Rent District

Have You [illegible]

Frank R. [illegible]

Melody-C[illegible]

Player P[illegible]

"The B[illegible]

413 W. Fifth St., adjoining [illegible]

Parmelee-Dohrmann

Los Angeles [illegible]

China S[illegible]

439-444 Broadway

Correct Corsets Fo[illegible]

Newcomb

CORSET SH[illegible]

California Fru[illegible]

Broadway, Between [illegible]

Exclusive [illegible]

Globe - Wernicke [illegible]

PAINLESS [illegible]

PAINLESS [illegible]

ARTISTS

9861-63 [illegible]

4 H. P. [illegible]

EMB[illegible]

FLAT BED [illegible]

The Oil Industry.

OFFICERS AT THE HELM.

[illegible] of Mines and Oil Holds Annual.

[illegible]ns Ask for State [illegible]chool of Mines.

News of Interest [illegible]om Oil Fields.

[illegible]nual election of the Cham[illegible]ce and Oil held yesterday, [illegible] were adopted indorsing the [illegible]nt of a State University [illegible]re California, and urging [illegible]e school of mines be made [illegible]t. The election of officers [illegible] a very light vote, ac[illegible] discretary Swindell, due [illegible]n to the fact that there was [illegible]tion to the ticket prepared [illegible]nating committee.

[illegible]re and directors, just elect[illegible]President, Russ Avery; first [illegible]nt, S. E. Vermilyea; sec[illegible]president, W. C. Kennedy; [illegible]ry C. Jones. The follow[illegible]ed chairmen were named; [illegible]d exposition, M. H. Whit[illegible]ercial and mercantile af[illegible] Levy; entertainment, R. S. [illegible]; finance and auditing, D. [illegible]; grievance, J. M. Dan[illegible]; J. V. Vickers; laws and [illegible]Theodore Martin; library [illegible]ations, Caivert Wilson; [illegible]ing, Frank W. ; Black; [illegible]. J. F. Mullin; mineral and [illegible]exhibit, J. Nelson Nevius; [illegible]mining, E. A. Montgomery; [illegible]Ralph Arnold publicity., [illegible]eports and certificates, Jo[illegible]ublic transportation, S. G.

[illegible]nual meeting of the members [illegible]mber will be held Friday, [illegible]7, at the chamber's [illegible]n the third floor of the Ger[illegible]ding. The annual banquet [illegible]e held until some time in [illegible] vote of thanks was ten[illegible]ert Wilson, the retiring

[illegible]wing new members were [illegible]os Angeles Manufacturing [illegible]J. Burris Mitchell, F. C. [illegible]ters Realization Company, [illegible], C. W. Roach, Wood[illegible]ers, Hale Travers Oil [illegible]Charles Mushrush, C. F. [illegible]chard Ingalese, H. L. Mc[illegible]J. H. Merrill.

[illegible]e Chamber was entirely [illegible]mining interests, but about [illegible]n oil was added to its ac[illegible] since that time the or[illegible]has taken an active part [illegible]g that affects that indus-

[illegible]Y NORTHERN WELL.

[illegible]AR THE DAWSON.

[illegible]ller secretary of the Daw[illegible]mpany, has returned from [illegible]d reports that the Midway [illegible]e brought in one of the [illegible]n that section. It flowed [illegible] one-half hours at the [illegible]barrels per hour and then, [illegible]ded up somewhat, the [illegible]ed in shutting it off with [illegible]e. The gusher sand was [illegible]n feet [illegible]e Oil Company is down [illegible] than one-third of the [illegible]the pay sand. It is ex[illegible]this well will also be a [illegible]the property is surrounded

[illegible]ditional reports that the [illegible]net has landed its eight [illegible]and successfully shut off [illegible]900 feet. It is now going [illegible]pay streak with six-inch

VENTURA COUNTY.

OIL COUNTRY.

[illegible]dence of light oil that is [illegible]of in the Modello Oil [illegible]Ventura county. Its [illegible]are from thirteen to [illegible]old, and in that time the [illegible]has neither increased nor [illegible]so much as a barrel a [illegible]is black in color, aver[illegible], and is all contracted [illegible]at the rate of $1 30 [illegible]. The daily production is [illegible]wells.

[illegible]ty surrounding the Mo[illegible]ly fine producing fruit [illegible]owners have objected [illegible]pleted for oil. Recently, [illegible]ing companies have suc[illegible]ing some of the land, [illegible]ious Home Oil Com[illegible]a 120 acre just east of the [illegible]on the same anticline. [illegible]ery 600 feet and expects [illegible]pay sand at about 1050 [illegible]depth of the Modello [illegible]1100 feet. The bringing in [illegible]will prove up a large [illegible]drill is already in highly [illegible]oil shale, and the log is [illegible]one of the wells to the

WELLS LOCATIONS.

[illegible]ITIES ACTIVE.

[illegible]ations filed by the Asso[illegible]pany and individual as[illegible]the Hills lands at Bak[illegible]the day seem to bear [illegible]that the big company is [illegible]of a large portion of that [illegible]affidavits were sworn [illegible]ber and O. Scribner and [illegible]at the same time. The [illegible]sections 24, 32, 20, 30, 26 [illegible], sections 22, 30, 24, 26 [illegible]26 30-24; section 5,

[illegible]associations which [illegible]for the purpose of locat[illegible]A. B. Malone and [illegible]Dorer and associates, [illegible]and associates, Francis [illegible]associates, Frank D. [illegible]associates, Samuel R. [illegible]associates, Herbert M. [illegible]Dennison, J. L. Bacon, [illegible]Hynes, John D. Gage, [illegible]Don Evenger, S. M. [illegible]Fellows, Lee Beers and [illegible].

MARIA FIELD.

[illegible]ON THE WAY.

Maria field Palmer [illegible]recently brought in, is [illegible]good and is expected [illegible]volume of oil by next [illegible]. The well produced [illegible]on the pump to start [illegible]been steadily getting [illegible]No. 1 B and 2 B [illegible], and this seems to [illegible]of the Cat Canyon

[illegible]well No. 1 has [illegible]landed at 2010 feet, [illegible]progress. [illegible]Company, con[illegible]sugar inter[illegible]sand at 1700 [illegible]one-fourth of a

CHECK PAS[illegible]

Charles Lawson, [illegible]fictitious checks w[illegible]street by Detecti[illegible]morning. Lawson [illegible]City Jail to awa[illegible]1908 he was decla[illegible]petent and sent to [illegible]charged at that [illegible]fictitious checks h[illegible]tion saved him fr[illegible]

Piles Cured in [illegible]

Your druggist refun[illegible]ment fails to cure an[illegible]bleeding, protruding [illegible].

To Let—O[illegible]

VRITY

Bank in which to de-
gs or your idle money re-
essential. SECURITY, in
extent of Resources, capitaliza-
directors, character of its man-
ory.

Largest Savings Bank in the South-
liberal interest consistent with absol-

st 3 % On Special (Ordinary) Checking Accounts

ts

. . . $30,000,00.00
erve $1,938,000.00

URITY
GS BANK

The Hatter
ole Agency
South Spring Street
beck Hotel Bldg.

values that we are
ur present sale of
Furnishings
Attracting Attention
ce of the Year to Get a
2.50 Fancy Necktie for . $2
in Fancy Neckwear for $1
cy Neckwear for $1
0 Men's Shirts $1.00
. . . . . .
ne of Knox Hat

We Want to Be
STREET IMPROVEMENT
of Los Angeles and other
California Towns
BOND GUARANTEE
400 Union Trust Bldg.

Established 1869
S. Nordlinger &
DIAMOND MERCHA
631-633 South Broa

SCOTT SYSTEM
FINE CLOTHE
SCOTT BROS
425-427 South Spr

Out of the High Rent D
Have You Heard of
Frank B.
Melody-Grad
Player Piano
"Do It Now"
413 W. Fifth St. adjoining

Parmelee-Dohrm
Los Angeles' La
China Store
438-444 South Br

Correct Corsets—Perf
Newcomb's
CORSET SHOP
California Furnis
Broadway, Near
Exclusive Agen
Globe-Wernicke Elastic

PAINLESS PA
PAINLESS DEN
ABSOLUTELY
2861-63 So. Br

4 H. P., Sim. Easy
EMBLE
—MOTORCYCLES
FLAT BELT,

OFFICERS AT THE HELM.

of Mines and Oil Fields Annual.

Ask for State Board of Mines.

News of Interest on Oil Fields.

election of the Cham- and Oil held yesterday, was adopted indorsing the of a State University in California, and urging a school of mines be made t. The election of officers a very light vote, ac- Secretary Swindell, due to the fact that there was ion to the ticket prepared ating committee.

and directors, just elect- Fielder, Russ Avery; first ; E. E. Varmilyea; sec- Hacket, W. C. Kennedy; ; Bill C. Jones. The follow- were named: ; M. H. Whit- and mercantile af- entertainment, R. S. ; and auditing, D. Peterson, J. M. Dan- ; J. V. Vickers; laws and Lindley Martin; library Calvert Wilson; Frank W. ; Black; J. P. Rollin; mineral and J. Nelson Nevius; E. A. Montgomery; Arnold publicity, and certificates, Jo- transportation, S. G.

meeting of the members will be held Friday, at the chamber's third floor of the Ger- The annual banquet held until some time in vote of thanks was ten- Wilson, the retiring

ing new members were Angeles Manufacturing Curtis Mitchell, F. C. Richfield Company, C. W. Roach, Wood- Hale Travers Oil Burton Mudrush, C. F. Ingalls, H. L. Mc- J. B. Horrell.

the Chamber was entirely business interests, but about was added to its ac- since that time the or- taken an active part ing that affects that indus-

NORTHERN WELL.

ON THE DAWSON.

secretary of the Daw- , has returned from reports that the Midway brought in one of the gers on this section. It flowed the first half hours at the 1,000 barrels per hour and then, flowed up somewhat, the ing it off with The gusher sand was ing.

Oil Company is down ing one-third of the to pay sand. It is ex- this well will also be a the property is surrounded

Reports that the have landed its eight successfully shut off the fact. It is now going the rig struck with six-inch

VENTURA COUNTY.

THE COUNTRY.

Signs of light oil that is ed in the Modello Oil Ventura county. Its from thirteen to and in that time the the author increased nor as much as a barrel a much in color, aver- and in all contracted at the rate of $1.20 daily production is

surrounding the Mo- rendering fruit have objected ground for oil. Recently, companies have suc- some of the land. Oil Com- into just east of the anticline, oil for test and experts ed at about 1600 west of the Modello ford. The bringing in ed over on a large already in highly flush, and the log is of the wells to the

LOCATIONS.

IN ACTIVE.

filed by the Asso- and individual as- ing lands at Bak- day seem to bear the big company is portion of that wells were sworn and O. Scribner and same time. The 14, 22, 26, 30, 26 22, 26, 24, 26 19-26; section 5,

applications which the purpose of locat- L. B. Malone and and associates, associates, Francis Frank D. Samuel R. Herbert M. J. L. Bacon, John D. Gage, Krueger, S. M. Lee Beers and

FIELD.

THE WAY.

Field Palmer brought in, is and is expected of oil by next well produced the pump to start the sandy getting 1, 2 and 3 B and the seems to the Cat Canyon

well No. 1 has at 2010 feet, company, con- water Inter- and at 1700 depth of a

Mens $4.85 Shoes VALUES

Sale starts Today, January 27th. See our window display of Shoes on Sale. : : :

Imported Patent and French Calf Button Shoes. Value $8, now **$4.85**

Imported Patent, Dull and Tan Russia Calf Shoe. Value $8, now **$4.85**

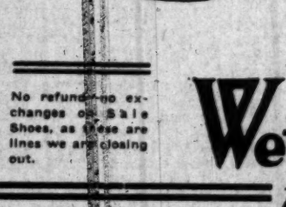

Imported Patent and Dull Calf Button Shoe with Cloth Tops. Value $6, now **$4.85**

Frankly we state that we are overstocked with Men's High Shoes owing to the warm, dry winter, and we must make room for the large stock of J. & M. Spring Footwear which is now en route. Johnston & Murphy Shoes need no introduction—you know their high quality and perfect style. These J. & M. Shoes placed on sale are new, exclusive winter models, made expressly for us—every wanted leather is represented and the sale starts with a complete run of sizes and widths in every model. This---the greatest sale of fine footwear ever offered the men of Los Angeles---sets a new standard not only in quality and style of shoes included, but also in value-giving. Back of this statement we unreservedly place the reputation of Wetherby-Kayser.

Men's Boots and Oxfords $3.85
Values $5.00 and $6.00
Discontinued lines of Macdonald & Kiley and Upham Bros. Shoes—all wanted leathers and all sizes and widths. See our Window Display of these shoes.

Tan Russia and Dull Calf Blucher. Value $7, now **$4.85**

Imported Patent and French Calf Lace. Value $8, now **$4.85**

Imported Tan Russia Calf Blucher. Heavy Double Sole. Value $8, now **$4.85**

No refunds—no exchanges on Sale Shoes, as these are lines we are closing out.

Wetherby Kayser Shoe Co.
BROADWAY at FOURTH.

Anticipate your future shoe needs—for seasonable high grade Shoes never before were sold at such low prices.

which it struck was found at 2200 feet in Palmer well No. 4-B, which leads to the conclusion that this will be much shallower territory. The bringing in of this Summit well will add a large area of proven ground to the Santa Maria field.

RAILROAD EXTENSION.
SANTA FE'S REFINERY.

The Sunset Western Railroad, which taps the rich Midway oil field, is being extended beyond Fellows. A big gang of workmen with 100 head of stock and scrapers is engaged in making the necessary grading, culverts and fills. Naturally the Santa Fe is running the extension so that its big holdings in the field are tapped by the extension.

It is learned that the Santa Fe has its new refinery at Fellows well under way, and it will soon be placed in commission. It is one of the largest on the west side.

Devil's Den Consolidated.

The Devil's Den Consolidated Oil Company has just held its annual election of officers, resulting as follows: President, D. G. Overall; vice-president, J. J. White; secretary, I. T. Bell; treasurer, C. J. Giddings. It is the purpose of the company to put its well No. 1 in the Foot Hills on the pump, and a production of 500 barrels a day is expected.

Cleaning Out the Wells.

Judge Drew Pruitt's son, who is helping C. H. Burdick clean out the wells of the Coalinga St. Elmo property, writes that they are making fine progress. Well No. 7 again broke loose on January 24, and flowed over the crown block. It is thought that this action of the well may create a gas disturbance that will extend to other wells and set them to flowing. Oil men of that section are watching the progress of the work with much interest. The St. Elmo property was recently purchased by the Guaranty Oil Company, and when taken over the wells were all sanded up. Superintendent Burdick expects to have them all cleaned out soon, and producing amounts satisfactory to all interested.

Of Interest to Oil Men.

The reports of the Range 16 Oil Company, operating in the new Vallecitos district, are eagerly read by oil operators throughout the State. The foremost geologists of the country have stated that high gravity oil in paying quantities will be found in the field at moderate depths and the Range 16 will be the first one of the companies there to tap the pay sands. It is now down a little more than 700 feet, and is making rapid progress with two shifts of men. Numerous seeps of light oil on both sides of the valley bear out the conclusion of the experts, that the Vallecitos is an extension of the Coalinga Oil City light oil belt. So far as the Range 16 has gone down the formation is identical with that at Oil City.

CHECK PASSER INSANE?

Charles Lawson, charged with passing fictitious checks was arrested on First street by Detective Hawley yesterday morning. Lawson was placed in the City Jail to await investigation. In 1906 he was declared mentally incompetent and sent to an asylum. He was charged at that time with passing fictitious checks but his mental condition saved him from prosecution.

Piles Cured in 6 to 14 Days.
Your druggist refunds money if Pazo Ointment fails to cure any case of Itching, Blind, Bleeding, Protruding Piles in 6 to 14 days. 50c.

To Let—Office Room

Cordial Support.

DISTRICT PLAN MUCH IN FAVOR.

IMPERIAL VALLEY DELEGATION GETS SUPPORT.

State Convention of Irrigation Districts Association in Sacramento Enthusiastically Favors Legislation to Secure Success of the Project. Statement of Changes Desired.

The proposed formation of an irrigation district in Imperial Valley was adopted at the Convention of Irrigation Districts Association of California, which met in Sacramento Monday and Tuesday. Following is the text of the resolution:

"We have heard with much gratification the report of the delegates from Imperial Valley concerning the movement for the formation of an irrigation district under the Wright-Bridgford Act, to comprise nearly 500,000 acres of land and we hereby go on record as enthusiastically favoring such legislation as to insure the success of the project.

"Whereas, it has come to the knowledge of this convention, that opponents of the establishing of an irrigation district in the Imperial Valley are stating that all such districts have heretofore been abject failures, and whereas, such statements are known to us not to be in accordance with the facts, therefore, be it

"Resolved, That this convention deplores such untrue statements and hereby gives the delegates from the Imperial Valley authority to convey to their people the information that we approve and recommend the Wright-Bridgford Act as a worthy and proper law under which we heartily advise the people of Imperial Valley to organize with all possible speed. We assure them that the successful experience of the Alta Turlock, Modesto, Oakdale and South San Joaquin districts demonstrates the efficiency of the law.

"The State of California has reason to be proud of the results obtained under the Wright-Bridgford Irrigation Act. Thousands of acres have become the homes of happy people and small farms with a permanent assured income have grown and prospered wherever the provisions of the Act have been followed."

A number of citizens of Imperial Valley were in attendance at this convention, composed of delegates from every irrigation district in the State operating under Wright-Bridgford Act. The Imperial Valley delegation consisted of Attorney J. M. Eshelman, United States Special Agent Raymond Satterwhite, Judge Haines, Thomas O'Brien, E. C. Forester, Clarence Conant, William C. Faucett, and O. B. Tout.

Attorney Eshelman, as spokesman for the delegation, outlined the proposed changes to the existing laws.

(1.) To allow the organized district to own and operate subsidiary companies on foreign soil, if such be necessary to secure a water supply.

(2.) A treaty between the United States and Mexico forever perpetuating the right of delivery of water through Mexican territory.

(3.) To allow districts to sell and deliver water to towns and cities and mutual companies.

(4.) To declare "entrymen upon public land" within the law as holders of "evidence of title" sufficient to allow them to sign a petition for the establishment of the district.

(5.) To give the right to the district to refuse delivery of water to any person unless all dues and assessments

a par with municipal and schools bonds in order to allow savings banks to invest their funds in irrigation bonds.

The Imperial Valley delegation made it a point to question the delegates from the various districts represented concerning the success and progress of their communities. There are five districts in the State now operating under the Wright-Bridgford act, namely, the Alta, Turlock, Modesto, South San Joaquin and Oakdale districts. The following findings were made by the delegation:

The Turlock district consists of 176,000 acres; has been in existence nearly twenty years; has fought every point through the courts and now the people are satisfied with the administration of their affairs. They have sold $1,400,000 worth of bonds to private investors.

The Modesto district consists of 82,000 acres and has sold $1,300,000 worth of bonds.

The Alta district consists of 130,000 acres and has sold $477,000 worth of bonds.

The South San Joaquin district has 72,000 acres and has marketed $459,500 worth of bonds.

The Oakdale district has 65,000 acres and has sold $344,500 worth of bonds.

In all these districts it was necessary to include large holdings of land owned by so-called conservative old-timers who did not like to change from the old-style grain farming habit to alfalfa farming that goes with irrigation. They did not wish to use irrigation water. This element at first fought the irrigation district idea, but has now become converted to the idea.

The growth of the population in the districts has been phenomenal. They now contain four times the population that they had before the districts were organized. Wheat land originally worth $10 or $15 an acre is now worth from $100 to $200. As an illustration one ranch of 6000 acres, which, five years ago did not have a school child upon it, now has 225 families and supports two flourishing school districts.

MINNESOTA GOPHER CLUB.

The Minnesota Gopher Club will hold its annual mid-winter picnic for Minnesota people residing or sojourning in Southern California, at Eastlake Park, February 11. If the day is wet or stromy, the picnic will be held on the following Saturday at the same place.

Paul J. Rainey, the big game hunter, who has been shooting bears along the Mississippi River this winter, is going forth to hunt again. He will leave New York on February 1, bound for British East Africa, Borneo and India, in search of several rare wild animals which are desired for the Bronx Zoo here.

Digging.

AROUND WOMAN QUERY CENTERS.

MRS. TURNBULL GIVEN RIGID CROSS-EXAMINATION.

When Baldwin Case Is Resumed Tuesday Next, Former Gov. Gage and Attorney Trask Will Be Added to Staff of Counsel for Defense. Sick Juror Well by Then.

Former Gov. Gage and Walter J. Trask will appear among the attorneys for the defense in the Baldwin will contest Tuesday next, to which time the trial was adjourned at the close of yesterday's session.

Walter B. Grant, the Boston attorney for the contestant, was so far improved in health as to be on duty in the courtroom yesterday. Reports from Long Beach indicate the probability that Walter M. Curtiss, the juror afflicted with lumbago, will be in attendance at the resumption of the trial next week.

It has been stipulated that the trial of the case shall proceed independently of the presence of Juror Curtiss for one week.

Most of the afternoon yesterday was consumed by another cross-examination of Mrs. Lillian Ashley Turnbull, mother of Beatrice Anita, the alleged daughter of E. J. Baldwin by contract marriage, and the contestant.

She was closely questioned as to interviews with old friends in California since the Baldwin affair and as to her alleged visit at the Tubbs Hotel in Oakland with Baldwin who, the contestant claims, there registered for them as husband and wife. Mrs. Turnbull testified that she had not remembered that incident until her attention was called to it by the evidence of a former clerk in that hotel, which was subsequently destroyed by fire which also burned the register and all other records of the hostelry.

The San Francisco handwriting expert, Theodore Kytka, who will receive $2200 for his preliminary work in this case and $50 a day while in attendance at court, finished his expert testimony yesterday morning and was subjected to a lengthy cross-examination by the contestants. He held to his contention that the admitted and disputed writings on exhibit—the former being conceded as having come from Mrs. Turnbull—must have been prepared by the same person.

Far More Wholesome
—more delicious and delicate as well—will be cakes, gems and biscuits if raised with Rumford: because Rumford is made of the most wholesome materials—with no alum.

Rumford
THE WHOLESOME
BAKING POWDER
is much more effective in making foods light, digestible—with never a chance of failure—never spoiling good flour, eggs, milk, etc.

VILLE DE PARIS
317-325 SO. BROADWAY — 312-322 SO. HILL STREET
A. FUSENOT CO.

Semi-Annual Clearance

Sale of Suits, Dresses and Furs
Continued Friday and Saturday

Why not supplement your Winter wardrobe with a new suit or dress, at about half the usual cost—and finish up the season feeling smartly and freshly dressed. We offer just such an opportunity today and tomorrow.

Tailored Suits $12.75
Values up to $25.00, Clean-up sale price.....
In a broken assortment of sizes and colors, but in well-made, good-fitting suits; in serge, cheviot and cloth.

Smart Dresses $12.75
Values $15.00 to $25.00, Clean-up sale price.....
A very attractive lot of one-piece dresses. Up-to-date models, made of serge, diagonal, broadcloth, prunella, messaline or taffeta. In a splendid range of colors.

Furs at ½ Price
You can select any piece of fur in our attractive assortment at exactly half. Our furs are genuine and include: Mink, ermine, lynx, fox, Persian lamb, sable, etc.

Special Values
New Lingerie Waists
$1.95 and $2.95
If you have been waiting for unusually good values in lingerie waists, you can secure them today from this assortment.

Special Values at $1.95
Beautiful lingerie model, with combination lace yoke, trimmed with 5 Irish crocheted medallions.

Lingerie Waists at $2.95
We offer 4 attractive models at this price. Some have yokes of Irish crochet lace, others are trimmed down the front with Irish crocheted lace. Some are embroidered on fronts, while one model has inset medallions. Another beautiful model has Dutch neck and attractively trimmed with Irish crocheted lace. These are worthy of an early effort to secure.

BEEMAN & HENDEE, 447 South Broadway
TOY DEPARTMEMT
OPEN ALL YEAR ROUND.
Children must have a change of toys and books and the old toys need to be mended and renewed from time to time. This department meets this need and displays all the year round a complete line of toys of all kinds—dolls, games and the best in children's literature and pictures.
Free play room with sand pile, swings, slides, etc. Attendant in charge.

Frick-Fleming Hardware Co. DOMESTIC GAS RANGES
124 South Spring St.

DRINK HABIT ABSOLUTELY CURED IN 3 DAYS
945 S. OLIVE NEAL INSTITUTE LOS ANGELES

Red Raven
is a pleasant tasting laxative water, in bottles called splits. A bottle is a dose and relieves constipation, sick headache and sick stomach
everywhere 15c
"Ask the Man"

CANCER
killed in one day and TUMORS cured without knife or pain. Skin cancers $10, pay when cured. 43 years curing cancer, 23 years in Los Angeles. Consultation free. Dr. Hickok, 234 Bryson Bldg., N.W. cor. 2nd and Spring. Hours 9 to 5, Sundays 10 to 12.

HENRY F. MILLER
PIANO
S. A. BROWN & CO.
335 S. Spring St.

A. E. MORRO'S
MAGNIFICENT
$100,000 Stock of Jewelry

SHOES FOR MEN
HOLLANDER & FUNKE
THE FAMILY SHOE STORE

PUBLISHERS:
The Times-Mirror Company,
H. G. OTIS, President and General Manager.
HARRY CHANDLER, Vice-Pres., Asst. Gen. Mgr.
MARIAN OTIS-CHANDLER, Secretary.
ALBERT McFARLAND, Treasurer.

Los Angeles Daily Times

EVERY MORNING IN THE YEAR.
Daily, Sunday and 32-Page Illustrated Weekly Magazine. Founded Dec. 4, 1881. 30th Year.

BUSINESS OFFICE AND EDITORIAL ROOMS, 531-537 South Spring Street.

LOS ANGELES (*Loce Ahng-hayl-ais.*)

Entered at the Postoffice as mail matter of Class II.

WARNING TO LEE CHRISTMAS.

If Gen. Lee Christmas continues in his picturesque career as a soldier of fortune he must prepare to take the consequences. Richard Harding Davis or some other magazine writer will surely make him the hero of a novel and, of course, a play.

THE UPPER BERTH.

The announcement that the Pullman company has reduced the price of upper berths reminds us of the man who occupied an upper berth and snored so hard that the noise drowned the roar of the wheels. A lady in the lower berth finally touched the snorer with her umbrella, whereupon the gentleman awoke and said to her: "Madam, please desist. I am not that kind of man."

NYTHING BUT WORK.

There appears to be still a large number of men in Los Angeles and other cities who take their lives in their hands in order to get hold of the coin of the realm. In fact they will do anything to get money except to engage in hard and honest labor. When these porch-climbers, hold-up men and bandits generally are caught and convicted they ought to be sentenced to the rock pile. Work will prove the greatest punishment that can possibly be inflicted upon them.

SENTIMENT VS. COMMON SENSE.

The presence of Mrs. Maybrick in Los Angeles, as well as the activity of the Woman's Christian Temperance Union, bring to the public mind the question of prison reform. If it should happen that there could be discovered some system by which the prisoner, instead of the prison, could be reformed, the plan might be welcome for its common sense instead of its sentimentality. The man behind the bars is not so much in need of walls hung with pictures and floors strewn with religious tracts as he is in need of a change of heart. Human sympathy will help him on his way onward, but the problem of making a start is absolutely his.

LET US HOPE AND PRAY.

As the news of the doings of the State legislature comes to us day by day from Sacramento the citizens of California must experience a good many cold chills running up and down their spinal columns. Where we shall be at and what that strange aggregation at the capital will do to this blessed commonwealth no man knows.

The best we can do is to hope and pray. The same good Lord who looked after the children of Israel and other helpless peoples in the times of their distresses will also look after the people of California if they will but put their faith in Him and burn sufficient incense to smudge away the threatened curse.

AN UNUSUAL WOMAN.

The news dispatches state that a woman in Sacramento who has been married to a count is asking for a divorce because the fellow has been in the habit of beating her. This is, indeed, a strange case. The judge must have been greatly surprised and no doubt in a quandary as to whether or not to grant the divorce on grounds so unnatural and unusual.

From time immemorial it has been known that the way to make a woman to love a man is for the man to beat her. It seems to be a woman's nature to kiss the hand that smites her while she turns coldly away from the caresses of another. We all remember the story of Harriet Hawkins, who said: "I fear my husband has ceased to love me. He never beats me any more."

FORCEFUL ACCIDENTS.

The world is full of persons who go about with a keg of dry powder in one hand, a lighted match in the other, and howl about spontaneous combustion. The cause of most accidents is about that remote. At Stege, Cal., a man was killed Wednesday because the dynamite caps in his vest pocket exploded. We insist that dynamite caps are out of place in a man's vest pocket. The same day a small girl and her sister were fatally burned at Rhonerville, Cal., by the mysterious explosion of a can of gasoline. The mystery of carelessness explains most accidents of this character. The cheerful habit of thinking about what we are doing would often save us from lessons too severe to really do us any good. It is no particular advantage to a man to know better after he is too dead to know anything.

THE ROUGH RIDER.

The programme for Col. Roosevelt's visit to Arizona in March, as now made out, sends him whizzing through Prescott at night. Under this arrangement he will not see Borglum's Rough Rider statue which is by far the finest thing of its kind in America.

This notable example of American genius in sculpture was erected jointly by the Territorial government and the public, Col. Roosevelt himself having contributed most largely to the fund next to the amount appropriated by the Territory. The statue is to commemorate the deathless deeds of Col. Roosevelt's men in Cuba.

By all means the programme should be changed in order to allow the man who commanded the immortal Rough Riders in the Spanish-American war to feast his soul on Borglum's masterpiece.

THE EDUCATION OF JAPAN.

Dr. Tasaku Harada, the distinguished Japanese educator, has just passed through Los Angeles en route home from the missionary convention in Edinburgh where his addresses made a profound impression on the delegates assembled there from all over the world. Dr. Harada is president of Doshisha College in Kyoto, Japan, one of the largest educational institutions in the empire with an enrollment of 800 students. While here, for thought. The Orientals as a people are famous for their deliberate movements. Nothing is so vulgar as haste in the Orient. This national temperament makes itself felt in the adoption of new ideas. In consideration of this it is significant to know that whereas, forty-one years ago there was not a single Christian in Japan, there is now a total of 160,000—an average of 4000 per year—affiliated with the Protestant, Catholic and Greek churches. Dr. Harada stated that the alumni of his college, fifteen of whom reside on this Pacific Coast, had recently raised a fund of 250,000 yen as a permanent endowment for the institution. One graduate, now a resident of San Francisco, contributed 8000 yen for this purpose. The education of men and women in Christian principles is bound to be a power for progress in the political, religious and literary life of any nation.

A WOMAN'S REFORMATORY.

It is to be hoped that success will attend the efforts of the California Woman's Christian Temperance Union to obtain from the Legislature at Sacramento the passage of an act establishing an industrial reformatory for women who come often before the courts, and who, after receiving short sentences, find on regaining their liberty that all doors are closed against them except the doors of the lagnios.

A man-criminal can get away from his record. He can change his name, his location and his occupation. If he has health, and industry, and knows how to do anything useful that the world wants done, he will not lack for the means to procure food and shelter, and unless he becomes a politician and seeks office, or aspires to be a cashier in a bank or trust company, the community will not trouble itself to look into his record.

With a woman it is different. If she has transgressed the social laws—and been caught at it—her fate will be pitiable.

In determining whether a man is a good man or a bad man many tests are applied. Desirable and undesirable traits and qualities are set off against each other, and a balance struck in his favor or against him, as the facts may warrant. But with a woman it is different. She may be dishonest, deceitful, treacherous, untruthful, mean, hypocritical, spiteful and given to bearing false witness against her neighbor; she may even be a suffragette, and if she preserves her virtue—whether through uprightness of purpose or lack of opportunity—she will rank as a good woman.

If a woman is truthful, honest, loyal, kind, generous and self-sacrificing, and yet parts unlawfully with "the immediate jewel of her soul," she will rank as a bad woman, and the doors of decent households will be slammed in her face.

As society is organized it is practically useless for a woman who has fallen to attempt to regain her former position in the world.

"In vain with tears her loss she may deplore,
In vain look back on what she was before.
She sets like stars that fall to rise no more."

Unlike a man she cannot escape her record by a change of name and home. You do not inquire as to the history of the carpenter, the gardener or the teamster you employ, but your wife will insist upon knowing the antecedents of the dressmaker, the milliner and the laundress.

These social conditions are the growth of centuries, and are probably unchangeable. But they can be and ought to be ameliorated. A State institution where a woman who desires to be reformed can find food, shelter, modest attire, books, music, and pleasant surroundings; where she can be afforded employment that will make the institution self-supporting, and where she will feel that she is neither an outcast nor a pariah, is an institution that should be fostered by the State, and our legislators will atone for some sins of omission and commission by rooting for the establishment of a woman's industrial reformatory.

CONSERVING THINGS.

Congressman Kent, the Chicago cattle capitalist, who renounces allegiance to the Republican party that elected him, and Blatherskite Heney, who has all his life been a Democrat, and whose only conviction—that of Abe Ruef—is in process of being set aside by the Supreme Court, and other members of Lissnerski's committee on conservation, have reported to the Sacramento solons a bill to discourage capitalists from developing water powers, water rights, mines and mining, oil lands, dredging and reclamation.

The bill is based upon the usual plan of turning over everything in the shape of natural resources over which the State has a right to exercise control, to a board of commissioners to be appointed—there you are again—by Gov. Johnson.

Under the proposed law an owner of the stream must permit it to flow to the sea unappropriated and undammed, unless two of the three water commissioners to be appointed by the Governor shall grant him a permit, which permit will allow him to proceed with the work.

It is safe to say that no permit will be granted to any dod-gasted, measly, non-insurgent Republican who has failed to hurl his hat into the air and yell with joy at the sight of Lissnerski, Johnson, or Works. After the permit is granted to the suppliant the work of construction must be inspected by the board who will fix the rate at which the power generated shall be sold, and—under the terms of the Goo-Goo-Thug coalition—the construction of the works will probably be required to be made by high-priced union closed shoppers.

The second conservation bill is drawn on similar lines. A board will be appointed—by the Governor, of course—to take charge of mines and mining, oil lands, dredging and reclamation. The homesteader who desires to reclaim arid lands, or to drain swamp lands, and the miner who loads his jackass with grub and tools for a prospecting trip in the mountains will each be doubtless required to obtain a permit from the Governor's board, and to obtain such permit each may be required to prove that he voted the insurgent ticket both at the primary and the general election, that he is ready to perform the grand kow-tow of abasement at the feet of Gov. Johnson, and that he believes that there is only One greater than Hooley Lissnerski—God.

"Whom the Gods wish to destroy they first make mad." Surely the gods are after the Lissnerski-Johnson gang.

Just when things look best for Champ Clark here comes Bryan and mentions him [illegible] candidate for 1912. Some

Can He Get Him Over?

AN UNSUCCESSFUL PLEA.

The difference between tweedledum and tweedledee was never more accurately and more elaborately defined than it was by the argument for the defendant in the case of People vs. Furlong reported in 125 N. Y. Supp. 164.

Judge Furlong—a Tammany magistrate—organized a bond-giving syndicate. Any person who was accused of crime before him was admitted to bail provided he employed Anstein as his attorney and secured Gotthelf as his bondsman. The fee paid to Arnstein as lawyer and the premium paid to Gotthelf for giving the bond went into a pool, and, once a month, the proceeds of the pool were divided between Gotthelf, Arnstein and Judge Furlong.

The District Attorney prosecuted Judge Furlong on a charge of participation in an agreement to receive a bribe. The proof was plenary and His Honor was convicted. He appealed to a higher court. There his counsel claimed the indictment did not state facts sufficient to constitute the crime of bribery of a judicial officer under a statute prescribing punishment for judicial officers who ask, receive or agree to receive a bribe. The indictment did not state the commission of any specific crime. The facts at most showed a conspiracy to commit a series of crimes, not alleged to have been followed by any specific overt act in pursuit of such conspiracy. "In order to bring a judicial officer within the provisions of the statute," said the great criminal lawyer who defended Judge Furlong, "the bribe must be asked for, received, or agreed to be received with reference to judicial action in some specific proceding then actually pending before the judge, or which is to be brought before him thereafter. There can be no bribery unless the mutual understanding is that the judge shall act improperly in some specific case pending or to be brought before him, and if the understanding relates, not to any specific case, but to a general course of future conduct, the crime prohibited by the statute has not been committed."

This interesting and ingenious endeavor of counsel learned in the law to save his client from the penitentiary was not successful, and the Appellate Court disallowed it, and pushed Judge Furlong along to his home for a term of years at Sing Sing.

It is fortunate for the cause of justice and the efficacy of the noble science of jurisprudence that the meshes of the law are not always sufficiently elastic to allow a scoundrel to slip through them. If Judge Furlong's defense had been sustained, then Tvietmoe and his associates might say—if they had supplied the money, as of course they did not, to buy the dynamite used in the Los Angeles explosions—"We did not provide the funds to buy any particular explosive, to blow up any particular building, or to pay the murderers for any particular homicide. We simply furnished them with funds out of the union treasury, to be used in their discretion to promote the cause of industrial tyranny, by removing from the scene of human activities misguided non-union workmen who might insist upon earning their bread without contributing a generous share of their earnings to us, and incidentally to send to another world their wicked employers, and to impart to insurance companies a warning not to insure buildings in which non-union workmen were employed."

If the New York rule is followed by California courts—as it doubtless will be—and the "higher-up" inciters of murder can be identified and convicted, there will be a noose for them as well as for their instruments. "Bide a wee."

Passing of the Wife.

We have known for some time that the Wife would have to go. We have held off as long as possible the inevitable moment, but it might just as well be over with at once.

The Wife was a very desirable article while she lasted. She mended the hose and did the housework when necessary, and sat up patiently and waited for hubby's return. A useful person certainly—one to love, to honor and obey.

Now the suffrage age is upon us and the Wife is rapidly becoming extinct.

In a few more years she will be exhibited

UNCLE WALT.

The Poet Philosopher.

Let us go back to the farm, my friend, back where the scents of the flowers ascend! We are both tired of the load of care, here in the town with its noise and glare! Let us go back to the farm, I say, wrestling around in a mow of hay. There we shall rise ere the break of dawn, pulling our frozen garments on; there we may wash at the horse's trough, trying to scour half the hayseed off. Let us, my friend, of the farm-life think! Teaching the bone-headed calves to drink, carrying swill to a million sows, squeezing the milk from a million cows, crawling around 'neath the cattle shed, hunting for eggs that are old and dead! Let us go back to the farm, by James! Weary are we of these city games! Weary of smoking Key West cigars, weary of riding in motor cars, tired of the bath and the linen shirt, longing for cockleburrs, pigs and dirt. Let us go back to the farm, by jings! Back where the riotous rooster sings!

[Copyright, 1911 by George Matthew Adams.]

MIRTHFUL MOMENTS.

"They say he fell in love with her, when he saw her dancing in her bare feet. He probably inherited his liking for bare feet. His father laid the foundation of his fortune as a chiropodist."—[Chicago Record-Herald.

Young Bride: I didn't accept Harry the first time he proposed. Miss Ryval: No, dear, you weren't there.—[Boston Transcript.

"And what did papa say when you asked him for my hand?" "I'd gladly tell you, but I'm afraid you'd never respect his opinion any more."—[Cleveland Plain Dealer.

"How is it that that exasperating old Scalsey is always in the public eye?" "I don't know, I'm sure. Perhaps he is a human cinder."—[Buffalo Express.

Mrs. Nubride (confidentially:) You know, dear, Jack was just crazy to marry me. Miss Ryval: Yes, dear, that's what everybody thinks.—[Boston Transcript.

"She swore she'd get even with him if he divorced her, and she did." "How?" "She became his second wife's dressmaker."—[Boston Transcript.

"May is dreadfully disappointed in her fiance." "What's the trouble?" "She's just found out that all those beautiful things he quoted from Shakespeare weren't original."—[Cleveland Leader.

"Your daughter practices on the piano faithfully, I notice. Now mine hates it." "Mine does, too, but she'd rather practice all day than help with the housework."—[Louisville Courier-Journal.

Nebuchadnezzar was lunching in his accustomed style. "All flesh being grass," he reflected, "this must be beef a la mowed." And, chuckling hoarsely, he took another chaw.—[Puck.

Judging by the estimates presented by the war alarmists, it would be cheaper to move the coasts inland than it would to provide adequate coast defense.—[Rochester Democrat.

Secretary Meyer admits that he does not expect a war in his lifetime. And when we figure the thing right down all of the war scares start from the classic soil of Buncombe county.

The woman in Pittsburgh who is mother of ten children and is able to feed the family on the $8 a week earned by her husband deserves greater space in Mr. Bok's family journal than she who furnishes her home with made-over shoe boxes.—[Portland Oregonian.

Things We All Know.

How to bring up other people's children.
What to do for the other man's cold.
How to run a newspaper.
Why the other man failed in business.
Our own good qualities.—[Detroit Free Press.

The newest fashion, like any other new thing, will always arouse somebody's mis-

BURDETTE AT THE BAT.

LIV.

The Simple Secret of Longevity.

Just why people should wish to live to an extreme old age is a curve that bothers me exceedingly. I can understand why a man, who grows older every year, and a woman, who ceases to increase in years when she thinks she is old enough, should wish to live so long as they can do something in the world with hand or brain or heart. But why one should desire to live merely for the sake of eating and breathing is a mystery to me. Sincerely do I love and greatly do I admire old age—the older, the greater the affectionate admiration and reverence. I love it for its experience, its wisdom, the gentleness into which old age, even of a rough and strenuous life, is wont to develop—oh, for a score of attractive personalities. But I do not care for it and do not desire it for myself.

Seventy years is long enough for any man to live. I think he should live that long. He ought to be ashamed of himself to go to heaven much earlier than that, unless he can bring to the gates of pearl the best kind of reason for appearing there prematurely. "The days of our years are threescore years and ten," sings Moses in the oldest of the Psalms, "or if by reason of strength they be fourscore years—" then old Barzillai takes up the parable—"I am this day fourscore years old; can I discern between good and evil? Can thy servant taste what I eat and drink? Can I hear any more the voice of singing men and singing women? Wherefore should thy servant yet be a burden?"

Of course I do not suggest—the very thought is horrible and abhorrent to a human mind, that people should stop living "on purpose." A man has a right to live as long as he can—to live until the power that gave him life takes it away. That's all right. But what puzzles me is, why should he want to live after he ceases to be alive? What is there in it that he should desire it? Of course, it would be pleasant to have a few afternoon hours after the day's work is done. Just to sit on a western porch, and watch the afternoon glowing into the sunset and fading into twilight, and to see the first star come out to tell that the day is gone and night has come with its blessed gift of sleep. That must be very pleasant.

But it seems to me that after a long, hard day's work, with every hour filled to the limit with exacting toil, a man is so tired that he wants to go to bed with the sun, taking it for granted that the stars will come out on time without his watching for them.

However, people do love to live long, merely because they don't want to die. And that is no sort of reason for living at all.

Quacks and philosophers and "professors" make good—well, not exactly "good," but comfortable livings by playing on this love of life. Every month there comes out a new book and every week a new lecture and every day a new "school" founded on some new form of idiocy called "Thought," with a capital "T," that assumes to have discovered the secret—which has never been a secret, of longevity. And people—many of whom would have added to the sanity of the world had they never lived at all, gladly pay their good money for this counterfeit thought. Most of these schools—that is the name of them—"schools"—teach tranquillity peace; calm; the placid life of the clam asleep in the mud. This, they say, will insure long life.

But it will not. For this is the life of the clam, and the end of the clam is the chowder—premature chowder and immature clam.

You read The Times Monday morning? Certainly; the intelligent expression of your lofty dome of thought, fuller of real thought than the sea is of water, answers that question affirmatively. Well, than, you read that John Boysen, a soldier of Holstein, when he was a lad, a soldier of the United States through Civil and Indian wars, went into the long bivouac last Sunday at the age of 90 years, being laid to sleep in a soldier's uniform from the Soldiers' Home. And in the same column there was the story of four other soldiers who died at 69, 67, and 78.

If you want to live long, keep the wheels going round. Keep doing something. And especially fight. Of course you know, if you know anything, that the longest lived of all men in the world are preachers. That's because they are life-long fighters. They fight their own temptations and other people's. They carry their own burdens and other people's. They battle with their own troubles and the troubles of other folks. They fight for a living. They struggle for life and the life of their little—or larger—households on the insult of salaries which would precipitate a strike in the street-sweepers' union. Worse yet, often they have to collect them themselves. They fight with sin, debt and the devil, natural allies, each one surpassing the others in nagging irritations. Often they fight to keep peace in the church, for the foes of the apostles are even yet, in many instances, "those of their own households." The dying shout of the greatest of preachers was, "I have fought the good fight." And he was still fighting.

Yet do these good fighters, who always fight against tremendous odds, live longer and far more happily than the class of millionaires. "Blessed are the meek, for they shall inherit the earth." But the fighters must first possess it for them, lest the meek have no inheritance. The thing to do to insure long life—as long, that is, as is good for you, is to crowd your way into the firing line and shorten the existence of "the opposed."

I neglected to mention, among the fighters who recently passed away ripe in years, and wearing his boots into his grave, was Mr. James Lawson of Washington State, a former member of the Jesse James gang of outlaws, himself a most distinguished bandit who died at the age of 72, and whose highest ideal of the "infinite calm was shooting up saloons and compelling tenderfeet to dance the Smith and Wesson two-step. Fact seems to be, the "infinite calm" people usually attain great age before thirty. After that time they are apt to die young. I have personally known two discoverers of the secret of living one hundred years. One of the "Professors" was 33 and the other 42 years old. I haven't seen or heard of either of them for a score of years. I reckon they are still working the "secret."

There have been men who were called away from their work in this present time, laid down their tools and entered into rest, which is to say, into larger and better work, when they had counted not more than 35 years upon the calendar of time, and they "came to the grave in a full age, like as a shock of corn cometh in his season," "full of days and honor." And other men live on until the century begins to round out the tale of their living, yet die before they are thirty.

It's easy enough to live a hundred years. Just live right while you do live, and you'll die a centurion. "What then," roared Frederick the Great to his grenadiers recoiling the third time before the terrible guns, "do you want to live forever?" He died at 74.

Pen Points:

The Mayor who [illegible] always has his hat [illegible]

Senator Aldrich is [illegible] Jekyll Island, Ga. [illegible] also there?

Since Butler Ames [illegible] ator Lodge he will [illegible] building airships.

Judging from events [illegible] killed by automobiles [illegible] they live long enough.

The Baltimore [illegible] crats will remember [illegible] do not make Presidents.

A Democratic-made [illegible] the first premium from [illegible] exhibited at a county fair.

That New Jersey Senator [illegible] dently one of the well-[illegible] ily with a college education.

Judge Alton B. Parker [illegible] impeccability of "[illegible] But who is there to [illegible] Parker?

It is claimed that the [illegible] light that a man can [illegible] Right handy if a [illegible] swift auto.

The Philippine [illegible] next year. All is not [illegible] nings Bryan. He can [illegible] for constable.

When Uncle Joe Cannon [illegible] a few remarks in the House [illegible] statesmen make a [illegible] like the rock of Gibraltar.

Speaking of Democratic [illegible] simplicity, there is [illegible] West Virginia. Cannon [illegible] parts his hair in the middle.

We take it from the [illegible] that a husbandette is one [illegible] have to use a pick and [illegible] clothes and hat money out [illegible]

The California Assembly [illegible] Bell amendment to the [illegible] ing the ballot to the [illegible] don your bobbies and put [illegible]

What must have been [illegible] Gov. 'Gene Foss when he [illegible] to sign the credentials [illegible] Cabot Lodge for another [illegible]

With the increase in the [illegible] manufactured in this country [illegible] soon be but two classes of [illegible] country—the quick and the [illegible]

Fifteen scientists have [illegible] eleven-hundred-mile walk [illegible] Bay country. It is not [illegible] Tom Cabin company does [illegible]

Wouldn't it be funny [illegible] should establish the [illegible] Woolwine was not [illegible] ticket at the last [illegible]

The new element [illegible] covered by scientists, [illegible] diamagnetism of [illegible] simple science is after [illegible]

Hand-writing experts [illegible] a question whether they [illegible] price. In fact, an expert [illegible] acquired taste with the [illegible]

Eugene Debs wants to [illegible] the government on [illegible] birthday. We may, [illegible] that we will [illegible]

The protest against [illegible] ma Canal has been signed [illegible] bell person. That ought [illegible] of almost everybody else [illegible]

We hope the movement [illegible] man E. Mack as chairman [illegible] cratic National Committee [illegible] ceed. Mack suits the Democrats [illegible]

At Washington it is now [illegible] are one or two measures in [illegible] terest to which Joe Bailey [illegible] opposed. But it is not [illegible] has found out about them.

Gov. Woodrow Wilson's [illegible] cessful landing his commission [illegible] States Senator that it [illegible] learned the science of [illegible] will make him a full-[illegible]

A local beauty expert [illegible] an desires to have a pretty [illegible] keep it shut. Here is the [illegible] with the most harrowing [illegible] presented to distressed [illegible]

For a city in which it [illegible] gambling had been stopped [illegible] picking up quite a few [illegible] requires a lot of hustle [illegible] games of chance are [illegible] the size of Los Angeles.

The formal reopening of [illegible] destroyed by an earthquake [illegible] just begun. If Messina [illegible] can city the work of [illegible] have been completed in [illegible] would have forgotten that [illegible] happened.

Fitzhugh Goldsborough [illegible] killed David Graham [illegible] known writer, did a [illegible] way with himself. [illegible] tunity for alienists to [illegible] sane, and no chance [illegible] to deluge him with [illegible]

THE FOOL.

If man had not a fool [illegible]
And all its woes and [illegible]
Our smiles and tears [illegible]
Of some vain thing [illegible]
Forever through all [illegible]
The noble lives, [illegible]
The toil for learning [illegible]
be
But fools' futility; [illegible]
Through fleeting [illegible]
with song
On wanton lips; to [illegible]
One thought to [illegible]
long—
How best to [illegible]
we live.

Packa
MOTOR TRU
by the Following Local Co
Union Oil Company
American Petroleum Co
Continental Petroleum Co
Los Angeles Gas and Elec
Los Angeles Furniture Co
Union Ice Company
F. M. Craig
Kern County Land Compa
Auto Drayage Company
"Ask the Man Who O
LIFORNIA MOTOR CO., 733 S

ODDARD-D
Strictly High Gr

TA TOURING CAR, $2700, Complete with
F.o.b. Los Angeles.
dard-Dayton line is made in 30, 35, 40 a
body designs.
H.P., 7-Passenger, Four-
Car or Torpedo for $3000
passed by any $5000 car
.
n Roadster, Speedster,
-Door Touring Cars at
While the
(a 30 H.P.
at $1350 for
for the 5-Pass
Los Angeles.
thing on the
dard-Dayton M
TENTH AND OLIVE

ful Study of Closed C
esults in the Selectio
Chalmers
TOWN CAR
do not ask you to buy a Chalmers
re seeing other makes.
stigate every limousine made. Com
t for point, with the Chalmers Tow
you aren't really satisfied that the
n Car offers as great value as any
—that it will give you just what
eauty, comfort and utility—then s
that will do this. But we do not
k of your comparison. Our price
50 and there are no bigger values.
Price $3150.
tern Motor Ca
727 SOUTH OLIVE

SON "33" TOR
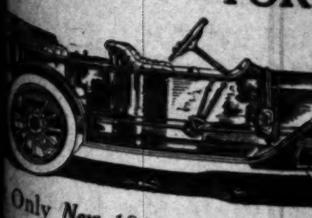
Only New 1911 Car—
Car that caused the drop in
e Prices—
Dust Proof Car
—HERE With Magneto
Western Motor Car Co
727 South Olive Street

Racing, Ball, Autos.

Los Angeles Daily Times

Part III—Shooting, Fishing.

YEAR. FRIDAY MORNING, JANUARY 27, 1911.—4 PAGES. Trains and Streets. On All News Stands. 5 CENTS

Pen Points: By the

The Mayor who lives in a ... always has his hat in his hand.

Senator Aldrich is spending the ... Jekyll Island, Ga. Wonder if Mr. ... also there?

Since Butler Ames failed to ... ator Lodge he will return to ... building airships.

Judging from events everything ... killed by automobilists or ... they live long enough.

The Baltimore banquet is ... crate will remember that ... do not make Presidents.

A Democratic-made tariff ... the first premium from any ... exhibited at a county fair.

That New Jersey Senator, ... dently one of the well-known ... ity with a college education.

Judge Alton B. Parker certifies ... impeccability of "Smiling ... But who is there to certify ... Parker?

It is claimed that the air is ... light that a man can jump ... Right handy if a fellow wants ... swift auto.

The Philippine elections ... next year. All is not lost for ... nings Bryan. He can go over ... for constable.

When Uncle Joe Cannon rises ... a few remarks in the House ... statesmen make a whirling ... like the rock of Gibraltar.

Speaking of Democratic ... simplicity, there is that new ... West Virginia, Clarence ... parts his hair in the middle.

We take it from the militant ... that a husbandette is one that ... have to use a pick and ... clothes and hat money out of.

The California Assembly has ... Bell amendment to the ... ing the ballot to the women. ... don your hobbles and get busy.

What must have been the ... Gov. 'Gene Foss when he was ... to sign the credentials of ... Cabot Lodge for another term.

With the increase in the ... manufactured in this country ... soon be but two classes of ... country—the quick and the ...

Fifteen scientists have just ... eleven-hundred-mile walk in ... Bay country. It is not stated ... Tom Cabin company they ...

Wouldn't it be funny if ... should establish the fact that ... Woolwine was not legally ... ticket at the last November ...

The new element lutecium ... covered by scientists, is ... diamagnetic... of radium ... simple science is after it is ...

Hand-writing experts come ... a question whether they will ... price. In fact, an expert of ... acquired taste with the average ...

Eugene Debs wants us all to ... the government on Feb. 12 ... birthday. We may, but the ... that we will be too busy ...

The protest against fortifying ... ma Canal has been signed by ... bell person. That ought to ... of almost everybody else on ...

We hope the movement to ... mah E. Mack as chairman of ... cratic National Committee ... ceed. Mack suits the Republicans ...

At Washington it is ... are one or two measures in ... terest to which Joe Bailey is ... opposed. But it is not averred ... has found out about them.

Gov. Woodrow Wilson has ... cessful landing his candidacy ... States Senator that it must ... learned the science of whipping ... will make him a full-fledged ...

A local beauty expert says ... an desires to have a pretty ... keep it shut. Here is the ... with the most harrowing ... presented to distracted humanity.

For a city in which it was ... gambling had been stopped, ... picking up quite a few of ... requires a lot of faith to ... games of chance are driven ... the size of Los Angeles.

The formal rebuilding of ... destroyed by an earthquake ... just begun. If Messina had ... can city the work of rebuilding ... have been completed so long ... would have forgotten that ... happened.

Fitzhugh Goldsborough, ... killed David Graham ... known writer, did a good ... way with himself. There was ... tunity for alienists to try ... sane, and no chance for ... to deluge him with bouquets.

THE PUPPET.

If man had not a soul and ...
And all its wonders were ...
Of some vain thing that ...
Forever through an ...
The noble lives, high ...
The toil for learning and ...
To be ...
But fools' futility; ... lives ...
Through fleeting years ...
... with song
On wanton lips; to eat ...
One thought to aught ...
... long—
How best to grasp ...
... we live.
... life, ... hitter ...

PERSON
AND
REO
$500 TO $5000
ON T. SHETTLER LOS ANGELES SAN DIEGO
33 SO. GRAND AVE. HOME 10167 SUNSET MAIN 7034
R DEALER WILL SELL YOU A LIVE CAR"

Packard
MOTOR TRUCKS
by the Following Local Companies:
Union Oil Company
American Petroleum Company
Continental Petroleum Company
Los Angeles Gas and Electric Corporation
Los Angeles Furniture Company
Union Ice Company
J. M. Craig
Kern County Land Company
Auto Drayage Company
"Ask the Man Who Owns One"
VIRGINIA MOTOR CO., 733 South Olive Street

STODDARD-DAYTON
Strictly High Grade
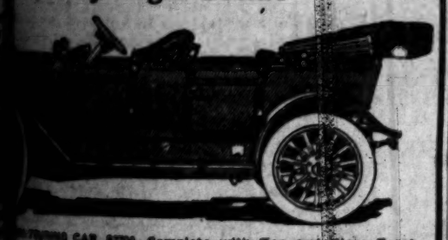
TOURING CAR, $2700, Complete with Top and Glass Front. F.o.b. Los Angeles.
Stoddard-Dayton line is made in 30, 35, 40 and 50 H. P. models—over ... Angeles.
... 7-Passenger, Fore-... or Torpedo for $2000 ... by any $2000 car
... Roadster, Speedster, ... Touring Cars at
While the STODDARD SENSATION (a 30 H.P. Car), completely equipped at $1350 for the Roadster, and $1400 for the 5-Passenger Touring Car, f.o.b. Los Angeles, is away ahead of anything on the market.
Stoddard-Dayton Motor Co.
TENTH AND OLIVE

A Study of Closed Car Values Results in the Selection of a
Chalmers
TOWN CAR
Do not ask you to buy a Chalmers limousine ... among other makes.
... compares every limousine made. Compare each ... point, with the Chalmers Town cars. ... aren't really satisfied that the Chalmers ... Car offers as great value as any limousine ... that it will give you just what you want ... comfort and utility—then select the ... will do this. But we do not fear the ... of your comparison. Our price is only ... and there are no bigger values.
Price $3150.
Western Motor Car Co.
727 SOUTH OLIVE

SON "33" TORPEDO
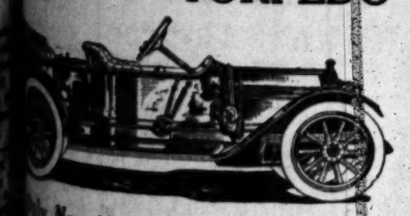
... New 1911 Car—
... that caused the drop in auto ... Prices—
... Proof Car
... HERE With Magneto
Western Motor Car Co.
727 South Olive Street

Bloodhounds of the Road Give Tongue in Pursuit.

"That Wears a Crown."

TOM M'CAREY JUST RESTING.

Has No Interest in Political Game at Sacramento.

Admits No Interest in Bills Affecting Boxing.

Praises Young Rivers When Pressed for Opinions.

[BY DIRECT WIRE TO THE TIMES.]

SAN FRANCISCO, Jan. 26.—[Exclusive Dispatch.] Tom McCarey, the Los Angeles boxing promoter, is in San Francisco and his movements have mystified the fight fans.

The various rumors are that he is here to pull political wires in behalf of a fight bill; that he has come up to see the Hogan and Burns fight tomorrow night and that he is here to find professional talent for his next Los Angeles fight card.

He says himself that he is here for recreation and rest and the physical facts seem to indicate that he is playing a long-distance game of pussy-wants-a corner with Louis Blot.

Louis rushes down to Los Angeles; McCarey rushes frantically to San Francisco.

"Just resting," said Uncle Tom sweetly when approached by a Times correspondent today.

"Are you getting up a bill for the Legislature?"

"I want to tell you about that wonderful boy Young Rivers," said McCarey in a burst of enthusiasm, seemingly not having heard the question.

"They say, you are organizing a lobby among the San Francisco sporting men in behalf of the threatened fight bill."

"That boy Rivers," answered McCarey, "is certainly a pocket edition of Jack Johnson.

"Do you intend going to Sacramento personally?"

"Why, Rivers," responded Uncle Tom, "Why, that boy Rivers can make 122 pounds with ease. He can hit and box. He can beat Frankie Conley right now."

"Have you any hope that the new bill will pass and save amateur boxing?"

"That boy," said Uncle Tom earnestly, "Can beat any of them right now with the possible exception of Abe Attell and he hits harder than Abe; I think he would have a chance even with him."

Having exhausted the subject of Young Rivers, Uncle Tom replied, innocently, "Boxing bill? Why my dear boy, I don't know anything about any boxing bill. I am just up here for a little rest and recreation.

"Matches? Oh, no, I am not up here to make matches for any one. Just resting; that's all."

Uncle Tom has a feeling, however, that he is going to be rested and recreated very soon. He has declined an invitation to remain over for the midwinter outing with the Indoor Yacht Club on February 10. He says that he must return to the South the early part of next week.

McCarey is very popular with the sporting men of San Francisco by whom he is regarded as one of the squarest and best fight promoters in America.

His advice in regard to action to be taken in regard to the anti-prize-fight legislation is listened to with great respect and will have a great influence on the action to be taken by local sporting men.

It is regarded here as a matter of certainty that Louis Blot was sent to Los Angeles to ask McCarey to come to San Francisco for a conference.

COALS OF FIRE ON MOTOR COP.

A number of Los Angeles sportsmen and automobile devotees Wednesday presented Motorcycle Policeman Pat Coe with $1000 as a mark of their esteem and friendship for the popular "cycle-cop," who was seriously injured the day before the Santa Monica road race while pursuing a speed maniac.

George T. Cline headed the committee in charge of raising the money for Coe. The following men served on the committee: E. Roger Stearns, E. A. Featherstone, Irving Hellman, Edward Helm and William Bush.

Reports from the California Hospital, where Coe has been since the accident, were to the effect that the injured man is rapidly recovering and it will be but a matter of a few weeks before he is able to be about.

"We were not turned down in one instance," said Cline, yesterday, "as everybody seemed anxious to chip in when they heard where the money was going."

In Full Cry.

SEEKING SCENT WITH GASOLINE.

Searchlights Flash Fire on Trail of Criminal.

Sheriff's Posses Scour Land With Automobiles.

One Night's Hunt Covers All Beach Country.

BY BERT C. SMITH.

The automobile bloodhound has come into being.

Came suddenly into being Wednesday night when the alarm was telephoned to the Sheriff's office that murderous highwaymen had held up a Santa Monica trolley car and had escaped.

Following the alarm a unique man hunt was organized with high-power motor cars following the scent instead of dogs.

That wild race across country in the dark—sometimes on the roads and sometimes bumping and lurching across the fields at racing speed—is a thrilling, and as yet unfinished, chapter in the stories of both motoring and crime.

Twenty deputy sheriffs, in a squadron of automobiles, are hunting the desperate highwayman who escaped Wednesday night after the hold-up of the Los Angeles Pacific car at Tokio. Ten minutes after the bullet struck Roy Fox three big motor cars, with loads of men armed to the teeth, started from the office of Sheriff Billy Hammel in search of the partner of the boy bandit.

Bloodhounds were swept out of date on the instant. Dogs would have been useless in the mud and slush through which the two big seven-passenger Locomobiles were driven. A seven-passenger Royal Tourist also joined the chase and the car were sent at a terrific clip into the country—out into the rain.

While the excitement of the hold-up was still intense the cars swept down on Tokio. The scent of the fleeing pal of Fox was taken up and the fiercest chase in which a motor car was ever engaged was begun. The roads between Ocean Park and Santa Monica are deep with mud but Billy Fryer took the lead in Sheriff Mammel's big Loco and the chase was on.

TORE UP THE DIRT.

Over the hills at a seventy-mile-an-hour clip the big 40-horse-power car was sent. It was a memorable ride as the roads were wretched all the way. Clew after clew was run down. The chase continued through the night, until the big car was stopped for oil and gasoline. Deputy Sheriff Fryer, who drives like Jehu, has had no sleep since the first news of the hold-up. He says he does not expect to go to bed until the highwayman is captured.

Bespattered with mud, with the hood unrecognizable because of the slush with which it is covered, the machine was brought back to town yesterday afternoon. It took less than an hour to prepare it for another fierce chase and last night the car shot out of the garage on the hunt again.

Under-Sheriff Bob Brain took his place on the front seat with a 30-30 rifle ready for immediate use. Brain

(Continued on Second Page.)

FAIR WEATHER IN WEEK END.

Weather indications last night promise to sportsmen a fair Saturday and Sunday.

Duck shooting, after the storm, should be excellent.

The auto road to El Monte is reported in good condition to Fair Oaks avenue, Alhambra; then muddy to outskirts of Alhambra; good to El Monte and to five miles of Lemon.

Good roads to Venice; bad spot under repair three miles from beach. Road via Soldiers' Home out Washington street good all the way to Santa Monica; includes road race course and along Palisades.

Lower road to Pomona good almost all the way. Upper road to San Bernardino is in fair condition; good from Cucamonga to San Bernardino (seventeen miles;) fair from Los Angeles to Monrovia (eighteen miles;) good from Monrovia to Azusa.

Roads to Long Beach and Whittier both in fine condition with the exception one short stretch near Watts and one near Rivera.

MAKE POOR SCORES.

ST. LOUIS, Jan. 26.—Mediocre scores were hung up by the two-men teams competing in the early squads today at the American bowling tournament. W. Fenske and E. Geoboth of Milwaukee led with 1148 for the morning scores. Hancock and Hippe of St. Louis were second with 1138.

No Game Today.

Owing to the bad condition of the Vernon ball grounds, there will be no game of the Winter League there today, the Doyles and Giants having called off hostilities until tomorrow.

Good Cover.

TRAP IS WINNER OF THE STAKES

Young Millionaire's Dog First at Bakersfield.

Coast Field Trials Near End of Great Meet.

Championship Event for Big Winners on Today.

[BY DIRECT WIRE TO THE TIMES.]

BAKERSFIELD, Jan. 26.—[Exclusive Dispatch.] Gordon Tevis, a young millionaire, carried off the honors in the members' stakes today in the Pacific Coast Field Trials when his well-bred setter Trap, handled by R. M. Dodge, was an easy winner.

There were three other dogs competing. C. N. Post's Lightheart made a very good showing and took second place. Third money went to Lansing Tevis's Hickorywood, a setter that was cast off with Trap.

S. Christenson's Sensation was cast off with Lightheart and failed to finish in the money, her work, however being of such an order that she can be expected to prove a good safe dog for hunting in good cover.

The all-age stakes went to Christenson's Belvidere, a high-rated setter by Caesar out of Peach Blossom. E. Courtney Ford's Tiburon was a close second and narrowly missed duplicating her 1910 record when she won the event.

Gordon Tevis's Sister, one of the best known setters of the Stockdale kennels, was awarded third place in the all-age. On many previous occasions Sister has appeared to great advantage and she is generally reckoned well up with the winners. Today, in spite of the presence of many birds well under cover and a clear, bright sky with no wind, her work was not up to standard.

Other dogs competing in the all-age were: Linda, Shasta Queen, Norma Blue, St. Ives and Buenvento.

Keen sport is anticipated in the championship stakes, which will be the final event of the present meet. This event is participated in by the veteran dogs and the owners always take the deepest interest in winning it.

The dogs will be put down in territory that has largely been worked over during the week, making it much harder for them to find the birds and naturally the birds are not so tame as when the first events were held. It is expected the championship entries will cover much ground and the winner will not be known until the very last dog has been put down.

Prof. Edmund Otthaus, the eastern portrayer of field trial dogs, expressed himself by saying this was one of the most successful meetings he had attended. He has gathered much information and obtained data for portraying some magnificent outdoor pictures of setters and pointers in action.

The Pacific dogs are among the classiest in the world and the pictures the easterner will be able to produce on canvas should be of high interest for the field trial men all over the country.

Sleuths Who Are Tracking a Desperate Highwayman in the Seventy-Mile-an-Hour Locomobile.

Under Sheriff Bob Brain is on the front seat with Deputy Sheriff Billy Fryer, who is at the wheel of the big Loco. Martin Aguirre, armed to the teeth, is on the extra seat with George Van Fleet, opposite him, Jack Henry is in the tonneau with two big guns.

Dubs and Stars.

TOURNAMENT FOR LEATHER MEDAL.

ANOTHER HANDBALL CONTEST IN PREPARATION.

Eighteen Entries for the Venice-to-Los Angeles Marathon Run—Athletes in Training and to Be Seen Running in the Dark of the Moon.

So popular proved the last handball tournament held by the Los Angeles Athletic Club in October that it has been decided to hold another of these events. The exact date has not been set by Secretary Henderson but he stated Wednesday that the tourney would be pulled off in February.

The members of the club who go in for the game will meet in competition, and, after a series of elimination contests, championship finals will be arranged to decide the top honors in the game among the club members.

Classification of contestants in the coming tournament will be similar to that of the last one, when three divisions were formed. In class A will be found the best men in the club, who admittedly outclass those in the other classes, who will not attempt to compete for the title of champion. In class B will be listed the men who are showing good form, but who have not advanced to the stage of competition with the cracks. Class C will fight it out for the dub championship of the club. Though not of the class of the first two named divisions, there are several players who furnish an interesting game in the latter list and not the least interesting of the games will be those between the has-beens and are-to-bes. The club will donate beautiful prizes for the winners in the various classes.

The only trophy which will pass from

(Continued on Fourth Page.)

Fame Wanes.

TOMMY BURNS OUT FOR GOOD.

INJURED KNEES IN POOR SHAPE FOR RING BATTLES.

Has Scads of Money and Great Prospects in Business—Meeting With Langford Out of the Question—His Weakness Is Developing New "White Men's Hopes."

The sports of the world who have been looking forward for months to a possible meeting between Sam Langford and Tommy Burns, will not see the fight, for Burns will never fight again. This is final and unchangeable for Tommy said so himself not a week ago, according to a letter received here by a friend, yesterday.

Furthermore, he will not return to Australia where he made his fortune of about $250,000, for he has settled down in Seattle, put away a lot of his money in its real estate, and from all accounts intends to make that city his home.

This is the information received here yesterday in a letter from Tommy to one of his best friends, and it must be accepted as the real dope on the famous fighter that Los Angeles really started on the way to fame and fortune.

Forgetting the fact, if you can, that he is worth almost a quarter of a million dollars and consequently far beyond the necessity of doing anything for a living, he is not in physical condition to fight again, no matter what the purse might be, for he is a cripple. Some months ago while playing lacrosse in the Northwest he wrenched his left knee very severely and, although he received $1000 for playing in the game the money was not enough to recompense him for the injury.

Later on, as if the demon of hard

(Continued on Fourth Page.)

CARRIES SIX MEN FOR WORLD RECORD.

[Associated Press Night Report.]

DOUSEY, Ardennes (France) Jan. 28.—Reger Sommer took up six passengers in a large biplane today and after circling the aerodrome at a height of 100 feet, flew to Romilly and return, establishing a new world's record for a cross-country flight with passengers, and a new mark for a total weight lifted.

CHINESE ON TRACK.

ANN ARBOR (Mich.) Jan. 28.—The University of Michigan may be represented in track or field events this year by one or more Chinese. There are four Chinese in the university. Also there are fourteen in the gymnasium taking the preliminary athletic training and express a determination to compete with their American classmates in college sports.

DRIVES E. M. F. IN THE RAIN.

Hugh Jennings Likes Storms and Biting Winds.

Glad He Came to Los Angeles for Honeymoon.

Barometer of the Baseball Circuit Is His Car.

Trifles like rainstorms are not allowed to interfere with the honeymoon of Hugh Jennings, the great Detroit baseball manager.

He and his bride are having the time of their lives in Los Angeles. Rain or shine, they go out every day in their E.M.F. car and Hughey has had one big celebration all to himself.

He is a Cornell law man and a few nights ago was entertained at a dinner by the Cornell Club of Los Angeles. Reminiscences were enjoyed and a former star shortstop told interesting stories to the guests who had gathered to honor him.

In addition to the attendant honeymoon bliss, Jennings finds that automobiling in the pure ozone of California keeps him in excellent training. Yesterday he and Mrs. Jennings went to Long Beach in their car.

Drops pattered on the automobile hat of the baseball star, but he did not hesitate. His wife, equally nervy, was keen for the drive over the boulevard.

No other baseball man holds such novel ideas as Jennings regarding the managership of a team. There is nothing to prevent him from sitting comfortably on the bench while Detroit plays. He has other notions of what it means to manage successfully. With a uniform hugging him close he sees his place on the diamond.

Should the game go his way, Jennings's smile is good to look at. He beams on the crowds and is ready for the outing, which consists of a ride through town in his E.M.F. It's a sort of triumphal tour through the city streets.

TIPS THE RESULT.

Jennings admits that he has become a sort of barometer to the baseball men of eastern cities. Fans who cannot go to the games know what has happened when Jennings comes chugging down the main street. The slogan, "Detroit wins again," is a familiar sound to the E. M. F. driver. Now about when Detroit loses" that makes a difference. Jennings knows just how to act even then. He admits that Detroit does lose once in a while, but he is there with a stunt which is funny only to himself.

In the ninth inning, when the score is 3 to 1 against him, and of course he rarely more than that Hugh gets his coat, and after the third man strikes out, pulls on his gloves and is ready for the act. This consists of a shoot down the back streets to a garage and a brisk walk to the hotel.

The manager condescends to tour once in a while even when the team does, but the lights of the E. M. F. are before the drive is begun. Mrs. Jennings enjoys a ride, but she understands the kind of a trip she must take when the score boards read the long way.

The trips are to be made in the daytime this season, according to Jennings. He was never in better shape than he is right now, and he's not as fat as he says he is. His training in Los Angeles and vicinity has done wonders for him. He has increased in weight a trifle, but that's only because he has been out in the air so much.

LIKES THE RAIN.

Skimming over the roads in the teeth of a biting rain is good training for his eyes and nerves. He holds the wheel steadily, can drive to a chalk line, and is never ready to relinquish the wheel. He needs no chauffeur.

He will soon be due in Monroe, La., where he must continue his training. It will not be much more active than the course which he follows here. Early to bed and early to rise gives his face the right color. He says the weather is great.

This week he has been out every day. It is almost impossible to catch him at the Alexandria. The E.M.F. has covered many miles with the Tiger chief at the helm and it must cover many more before Hugh Jennings goes home.

Training in Monroe is to consist of a severe schedule. Cold showers before breakfast, a fast dash in the early morn in uniform, and calisthenics, ordered by the trainer. Jennings takes part in all of these. If the baseball hortstop is sick he could easily take his place though he has managed since 1907 when he played his last games.

PROUD OF HIS WIFE.

The champion's smile is catching. He looks best of all when his wife is at the wheel of the E.M.F. Mrs. Jennings believes in her husband's ability to drive and is ready to ride with him at any speed he desires to travel. You can see the handsome pair almost any day on the roads of the Southland.

The last time Jennings was here was the winter of 1898. He says he has wanted to come here many times since but it has never had the chance until this year. Now he will plan to come every winter.

"Everything is different in Los Angeles since last I was here," said Jennings, yesterday. "The only thing that looks the same is the ostrich farm in South Pasadena. I'm feeling great and I enjoy the rides in my E.M.F. Nothing like this climate. I don't care if it rains. It can snow for all that matter. This climate just suits me and I'm keeping in training every day. I'm going to surprise the boys when I go back.

"My idea of a good manager is a man who is willing to fall on his uniform and get right down on the firing line. Of course I take my automobile with me everywhere I go and it comes handy, but when we lose and that's very seldom, I keep in the background.

Hugh Jennings, as He Looks When Detroit Has a Long Lead in the Ninth.

The popular baseball manager at the wheel of his E.M.F. touring car which he uses to drink in the ozone of the Southland on long tours, rain or shine.

ONE-SIDED SCORE.

Tigers Make Grand Rush in First Part of Game But are Unable to Keep it Up.

The fast basketball five of the University of Southern California took a game from the Occidentals basket shooters yesterday afternoon on the Tigers' home ground, by the large score of 65 to 22. This is the second time that the U. S. C. men have defeated the Highland Parkers.

For the first few minutes of play the Tigers rushed the Methodists off their feet. But after Occidental had registered two baskets against them the University men took a brace and started in shooting goals with great rapidity. The half closed with the score 26 to 13 in favor of U. S. C. In the second half the University increased its speed while the Occidental men weakened perceptibly after the first five minutes of play. They had three men in their line up who had not been in suits for over a week, and they were unable to follow the fast and furious play which characterized this half. The University men scored at will and the 39 points that they rolled up show the style of ball that they were playing.

For U. S. C. Blair was the star performer. Time after time he would elude his guard and be waiting under the basket to drop the ball in. He also made some difficult throws, that won the applause of the bleachers. He scored 29 points for his team. Henderson and Hall also played a good consistent game at the guard positions.

For Occidental Capt. Hollister played the star game. He was all over the field every moment of play and although he was closely guarded by Hall he managed to make three beautiful baskets, one of them a clean throw from the very center of the field.

The line up:

U. S. C.	Position.	Occidental.
B. Hall-Goodsell	Forward	Hollister
Blair	Lawyer,	Douglas
Bryant	Center	Annin
Henderson	Guard	Bishop
W. Hall		Baer

Field goals:

U. S. C., Hall 6, Blair 14, Bryant 2, Henderson 2, Goodsell 6, and W. Hall 1.

Occidental, Hollister 3, Lawyer 2, Annin 1, Bishop 1, Baer 2, Douglas 1.

Free throws: B. Hall 4, Blair 1, Hollister 2, Annin 1.

GRAND AMERICAN HANDICAP.

Columbus, Ohio, to Be Scene of Trap-Shooting Classic This Season.

[ASSOCIATED PRESS DAY REPORT.]

CHICAGO, Jan. 26.—The Grand American Handicap, the premier event in the trap-shooting world, will not be held in Chicago this coming summer, as was heretofore supposed.

Word was received yesterday from Elmer E. Shaner, secretary of the interstate association, to the effect that Columbus, O., had been the successful bidder, and consequently the stars of the trap world will go to the Ohio capital to settle the question of amateur superiority for the present year.

Shortly after the notice of the awarding of the grand America to Columbus, the local officials announced that the Grand Chicago Handicap, which carries with it the possession of the Judge Rinaker trophy, would be moved up so that the date comes shortly before the gathering at Columbus.

WOLGAST GETS BEATING.

Engages in Six Round Battle With Former State Legislator and Meets Whirlwind.

[BY DIRECT WIRE TO THE TIMES.]

PHILADELPHIA, Jan. 26.—[Exclusive Dispatch.] Ad Wolgast, champion lightweight, took a licking at the hands of Herman G. Hutt, former State legislator and at one time holder of the world's bag-punching record.

The six-round battle took place in the private gymnasium of Hutt, which has been placed at the disposal of Wolgast in the city. Hutt, who is 40 years of age and weighed nearly thirty pounds more than the champion, was hog fat, but fought like a youngster. As soon as they squared off, Hutt sent Ad's head back with a straight left and followed it up with a right uppercut. To save himself, Ad rushed into a clinch and refused to budge until he got his bearings.

After that Wolgast covered up for five rounds, taking no chances with his heavier opponent. The fight experts who witnessed the bout came away with the idea that if the injured left of Wolgast ever was better than it is right now, no boy in the world could stand before him.

GRASS GROWING NICELY.

New Washington Ball Park Expected to Be in Condition for Games With Red Sox.

The cool weather of the last week and the rain has been the greatest combination possible for the young grass in Washington Park and Henry Berry and Hap Hogan say it will be strong enough for the practice game in March, between the Boston Red Sox and the two local teams. With the infield sodded with old grass, where the bulk of the playing is to be done, it is expected that the grass in the outfield will grow sufficiently for play by March 2, when the first game with the Los Angeles team is to be played.

There will be a big automobile parade on that day, in which the city and country officials will take part and it will really be the official opening of the new park, although the regular baseball season will not begin until the latter part of the month.

A letter was received here yesterday from Tip O'Neill, representative of the Boston Red Sox, in which he stated that Redondo Beach had been finally selected as the Sox training grounds and that the party of sixty would arrive there February 23. The entire third floor of the big hotel has been reserved for the use of the players and their guests.

"Muggins" Davies,

petite star of her husband's musical comedy, "The Campus," now in its fourth week at the Grand Operahouse. Walter DeLeon and Muggins Davies are to be widely featured in this piece next season by Ferris Hartman.

Drink Does It.

KILLS TWO BY MAIN STRENGTH.

Wrestler Is on Trial on the Charge of Murder.

The Defendant Is Giant With Amateur Reputation.

Claims Self-Defense for His Violent Action.

[BY DIRECT WIRE TO THE TIMES.]

EDWARDSVILLE (Ill.) Jan. 26.—[Exclusive Dispatch.] John Burton of Alton went to trial today on a charge of simultaneously strangling two men to death and this will be one of the most remarkable criminal trials in the history of Illinois courts. Burton, a giant and an amateur wrestler of note, killed Leo Wentz and Louis Weibracht, his companions, August 12, last.

Burton is a plumber and had been paid for work at Marine, Ill., that day. Wentz was a saloon keeper at Marine, and Burton spent some of his money in Wentz's place drinking with Weibracht.

At 11 o'clock that night, Wentz suggested that they go for the night to an unoccupied house he owned, and they accepted. At midnight Burton broke in on William Reynolds, who lives near the house, and told him that he had got into trouble with his companions.

He went to Reynolds because that was the only house where he saw a light. Reynolds was sitting up reading. He accompanied Burton to the house and the two men were dead on the floor. Burton said that the men had taken his purse containing $20.

His defense will be based on this statement and he will plead that he was forced to kill the men in self-defense.

Burton says he strangled one man with his arms and the other with his legs. He is a son of Alderman Burton, who was Alton's acting Mayor at the time.

BOWLING SCORES.

Gans Bros. team defeated the Electrical Supply Company last night in the Electrical Bowling League at Brunswick alleys, by a run of good luck after its opponents knocked down 200 more pins during the match. The Newberry-Bendheim team trimmed the Holabird-Reynolds trio easily. Potter of the Electrical Supply team bowled high score with an average of 165 pins.

The results:

GANS BROS. ELECTRIC CO.

Corwin	176	134	168	164	123	765	153
Gans	113	178	166	152	111	715	143
Adams	162	153	136	138	136	725	145
Totals	451	460	470	454	370	2,205	

ELECTRICAL SUPPLY CO.

Fierce	142	149	157	141	176	765	153
Potter	172	141	182	124	209	828	165
Lowe	181	146	131	176	175	713	162
Totals	495	436	470	445	560	2,405	

NEWBERRY-BENDHEIM CO.

Arbogast	211	123	183	146	147	809	161
Bradley	82	162	104	135	154	627	131
Bertram	179	120	156	116	109	680	136
Totals	472	404	443	397	419	2,146	

HOLABIRD-REYNOLDS MFG. CO.

Skinner	160	118	150	147	153	679	134
Russell	102	110	115	124	128	579	115
S. T. Snow	163	148	178	129	120	738	147
Totals	365	376	441	405	405	1,987	

BILL PASSES SENATE.

Race Tracks Cannot Be Operated Without Gambling Says Tom Williams.

[ASSOCIATED PRESS DAY REPORT.]

SACRAMENTO, Jan. 26.—The Senate today passed Senator Walker's bill (S. B. 114,) remedying defects found in the present anti-race track gambling law.

In public hearing on the bill, Thomas C. Williams, president of the New California Jockey Club, declared the race tracks could not run without gambling.

It is admitted that no gambling, oral or otherwise, is possible under the bill. The bill now goes to the Assembly, where its passage is considered assured.

It is to take affect fifteen days after it becomes a law, which time is considered sufficient to allow shop-keepers and others dependent directly on races to close out their business. Senators Cassidy, Finn, Regan and Wolfe voted against the bill.

New Golf Course.

Thomas Bendelow, the eastern golf expert who is in Southern California on business and pleasure, went to Redondo Beach yesterday and marked off a new golf course of nine holes at Clifton-by-the-Sea. The Southern Pacific company is to furnish the money to complete the course and it is to be made as fine as any in the south.

Ahearn Beats Deshler.

NEW YORK, Jan. 24.—[Exclusive Dispatch.] Young Ahearn of Brooklyn defeated Dave Deshler of Boston in their ten- round bout before the Brooklyn Beach Athletic Club, tonight. The Brooklyn boy lead by a good margin at the finish and showed no signs of punishment. Deshler's face was badly cut and was covered with blood.

AUTO AS BLOODHOUND.

(Continued from First Page.)

is a motorist and knows just what it means to send a car over the hills on the man hunt. He favors the motor to any other means of hunting criminals; says its the only thing in wet weather.

Down to Venice over the Washington street boulevard the Loco was sent at a terrific clip with Fryer holding the wheel steadily and Brain hanging over the dashboard with his eyes strained on the lookout for the first signs of a fugitive. Every pedestrian was stopped and questioned. The search was thorough.

Speed ordinances were fractured one by one. The big searchlight, which works on a swivel, was flashed over the country-side as the Loco fled toward the ocean. Anybody within a radius of two miles could be seen. Fifty bloodhounds could not have given the service rendered by one motor car with its crew of seven.

Several times Under-Sheriff Brain centered the big light on a pedestrian and Fryer put on the brakes and the car came to a full stop. Each time the man was questioned carefully, but he did not answer the description of the partner of Fox, and evidently had had nothing to do with the hold-up.

From low to intermediate and then into high speed the engine of the Lomobile was given its start on the man hunt once more. At Venice a clew was obtained. This meant a hunt over the hills toward Redondo.

The Loco was sent out into the dark. This was the real test. Would the car make good? In places the wheels were buried almost to the hubs in the slush, but Fryer kept his motor chugging on, and the car went through the mire. The lights, supplied by two prestolite tanks, lit up the country for miles.

Startled ranchers heard the screech of the whistles and saw the motor flotilla rush past.

The automobile bloodhounds went on into the night in a straight shoot for Redondo. Roads were eschewed. Someone had seen a man who might be the pal of Fox. It was worth taking a chance, and the Loco was driven where no roads exist.

The three cars formed a half-moon circle as they rounded up everything on or near the beach roads. It was an exciting but careful search.

Every bush and every tree was lighted up by the searchlights. The dazzling glare was poured into every ravine and bathed every hill.

On account of the great rapidity of the pursuit, the whole country between Santa Monica and Redondo was covered in a single night.

Sheriff Hammel, veteran of a thousand man-hunts, says this chase by motor with a searchlight has never been equaled in his experience.

For efficiency the gasoline bloodhound has the old-fashioned kind beaten to a frazzle.

Loaded with a cargo of armed men, the automobile bloodhound is able to handle anything encountered. A highwayman might pick off some of the men from ambush, but his chance would be slim.

The car reaches an object in a short space of time. The second anything is discovered by the searchlight the engine is speeded forward and with guns ready the flotilla, full speed ahead, circles the splotch of blackness and, if it's a man, and he shows fight, a score of guns would pour their leaden missiles into his body.

Fomenting Strife.

NO BALL WAR UNTIL AUTUMN.

RESTIVE CLASS A LEAGUES ARE BIDING THEIR TIME.

Declare They Will Demand Higher Classification as Soon as Their Agreement Expires With National Commission—Third League is a Strong Possibility.

President Chivington and George Tebeau of the American Association have assurance that peace will prevail at the annual meeting. These men are in a position to know whether war is in the air or not. President Chivington said the meeting would be confined to routine business. However, although it may be delayed for perhaps a year, all the wise heads in baseball agree that there will be something worth while stirring unless the A. A. gets a fair deal. It is as popular as the majors, has as good players and is entitled to a better rating and a louder voice in baseball councils.

Although Tebeau mentioned that everything would be serene in the American Association and Eastern League, he did not forget to remark there would be something stirring when the agreement of those organizations expires with the National Association of Minor Leagues in September, 1911. In this President Chivington would not back him up, but the executive of the American Association intimated in a voice stronger than necessary that the minor league association had not lived up to its agreement with the American Association and Eastern League, and would have to answer for it. He said he was not taking any steps for a withdrawal, and that he had not held any conferences with any of the major league presidents regarding the case.

For this coming summer, at least, it is thought, the dove of peace will fly in the ranks of the American Association and Eastern League. This is assured by Tebeau and Chivington. They say that the circuits will remain the same, and the league and teams will continue to be active as in the past.

The agreement with the National Association is still as strong as ever, despite the fact that neither the American Association nor its partner has had representatives at the meeting of the National Association for several years. President Pat Powers attended the one held in Chicago this winter, but he said he did not come down as a representative of his organization. The magnates of the big minors say they don't care to start trouble while they are under a peace agreement, but when they are set free from the lines of the little fellows, then they plan to go before the National Commission with a plea something after this order:

"See here, Mr. National Commission, we kept our agreement while members of the National Association. Although we were deserving of promotion three years before the expiration of the National Association agreement, we kept still in order that there might be no dissension in organized baseball. But now the agreement has expired. You know we deserve higher classification. We request it, and you know that, in your fairness, you will grant the request."

If the commission agrees, then everything will be lovely; if not, then trouble is likely. It is known that Havenor has a baseball lot in Chicago. Tebeau is said to own property suitable for baseball in another National League city. Perhaps the magnates of the American Association also plan to demand permission to place teams in some of the big league cities. Any way, as Mr. Tebeau said in Louisville, the magnates will be "prepared to make certain requests" after September, 1911.

Times Directo of Automobiles and Acces

Alco — 1911 DEMONSTRATOR HE... MADE BY AMERICAN LOCOMOTIVE CO. Winner of Vanderbilt Cup 1908. Winner of ... LOS ANGELES ALCO MOTOR SALES CO. ... 1246-48 So. Flower. Bdway. 2282. F2837.

Amplex — (Formerly American Simplex.) Bekins Motor Car Co. F3635; Main 1691.

Auburn — TOURIST PARTS. W. J. BURT MOTOR CAR ... 10th and Main Sts.

Babcock Electric — Noted for its long ... perfect control and ... ity. Home 28047; ... 1344 South ...

Bergdoll — "Backed by Millions" Touring Car or Roadster. Fore-Door ... $1750—$1850 f.o.b. Los Angeles. FRED REYNOLDS, Agt., 816 S. Olive St.

Brush — $515. IMMEDIATE DELIVE... The Only One Cent Per Mile ... 1212 SOUTH GRAND AVE. Phones ... Agents wanted for outside ...

Croxton & Nance Six — BRICKEL ... Main ...

Cutting Car — It's a beauty at any price, but the ... "BUY" on the market at $1100 to $1... Pacific Motor Car & Aviation Co. ... factory representative. ... Agent wanted.

Diamond Tires — All sizes and types ... The Diamond ... 1207-09 S. Main.

Empire Tires — Wear longest. A few of our ... excelled: Fearless Inner Tubes ... ing the life of your ... sizes proportional. ... your tonneau. EMPIRE TIRE ... S. Main St. Phone ...

Fiat — THE WORLD-FAMOUS CAR. PACIFIC COAST MOTOR CAR CO. F5047 SAN FRANCISCO BRANCH. Frank N. Dearborn, Gen. Manager. William ...

Firestone-Columbus — Warren ... Columbia ... Cadillac ...

Ford and Velie — Frayer-Miller ... STANDARD ... Tourist and ... F4825

Garage — Pacific Motor Car & Aviation ... 1217-1231 So. Flower St. Open Day and Night. Home 60151.

Goodyear — RAINCOAT COMP... Headquarters for AUTO COATS, ... 210 South Broadway

Halladay — HALLADAY MOTOR ... $1150 to $2900. Easy ... AGENTS WANTED. ...

Haynes — Finest Car Built in America. HAYNES AUTO SALE... F3275—Bdwy. 4294. Licensed Motor Sales Dept. Agents wanted throughout Southern ...

Inter-State — THE GREATEST AUTOMOBILE VALUE ... H.P., 5-passenger Touring Boat-Model ... 10-H.P. "Torpedo," the most attractive ... $2150. MORROW LOOMIS & CO., 1... Broadway 7221, A1943. Licensed ...

Lexington — BURKHARD-CRIPPEN MOTOR ... Pico and Grand Ave. ... F4563

Newerf — RUBBER CO. Save money on ... all kinds of tires. Best plant, best ... 949-51 SO. MAIN ST. Home, ...

Owen & Marmon — OWEN A... 1136 S. ...

Petrel — FRICTION DRIVE CA... 22 to 40 horse-power, $950 to $1700 f. o. b. ... WILLIAMS AUTOMOBILE ... 1349-51 South Main Street. ...

Perkins — IMPROVED GLASS F... A. D. Perkins, Manufacturer of Auto ... Corner Pico and Flower. ...

Reliance and Randolph — ... Randolph ...

Schacht — SIEGMUND MOTOR C... Main 2138. 1231-1233 So. Main St.

Woods Electrics — The cost to maintain the ... owned is a minimum by ... solid rubber tires. ... Exclusive Electric Garage ... WOODS ELECTRIC ... 2423-25 W. Pico St.

White Garage — Agency limits Four ... Open Day and Night. ... Accommodations for ... 806-16 SOUTH ...

BEHREND Successor to MOSC... CLOAKS AND SUITS . 719 South ...

Kahn's Correct Clo... 457 SOUTH BROADWAY

ILLINOIS CENTRAL RAILROAD ... Through Standard Sleeper daily to Chicago via New Orleans. ... rates. Attractive stop-overs. Itineraries carefully arranged. ... Excursions. Best Winter Route. Two Trains daily—Most Cent... C. HAYDOCK, Cen'l Agent, 118 West Sixth St., Los Angeles.

DON'T BE COLD A GAS HEATER Will Warm You Up L. A. GAS AND ELECTRIC CORP.

Uni... CLOAK & S... 245 So. ...

DRINK Mission Malt Tonic FOR HEALTH'S SAKE —AT DRUGGISTS.

MULLEN & ... CLOA... Corner ... THE ...

Sporting Comm...

...for the Masses.

...track meet planned by the ...for Washington's Birthday is ...well as far as it goes, but ...needed in athletics for the ...and not altogether for, the ...There is plenty of competi... ...crack athletes of the colleges, ...occasional meet like this A... ...for the unattached and ...men, but 90 per cent. of those ...to take part in athletic sports ...opportunity. This is the ...held by the public school ...All interscholastic con... ...been done away with and ...events substituted so that all ...will be given the oppor... ...compete. The prohibition of ...competition seems to be a ...but the theory that all pupils ...the opportunity to take ...athletics is the real thing. So ...should view it. They should ...to have competition for ordi... ...the store clerks, la... ...offices men, who care to en... ...athletically. The ...Pacific branch of the nation... ...could win great re... ...providing frequent competi... ...athletic carnivals for classes ...athletes.

...Speedsters.

...prosecution of violators of ...ordinances often it is the man ...no harm by occasional speed ...isolated sections who suffers ...it, while the habitual speeder ...free. This is a miscarriage ...only insofar as the flag... ...are concerned. There is no ...infraction of the law except ...lady's sake or in a hurry for ...Then the public must take ...amount of chance, but the ...of added danger is very ...drivers are experienced. Laws ...made for the reckless and ...It is safe to say that a rac... ...could travel at speed all ...county with little danger; but ...ninety-nine others who think ...when they can't. Then ...those persons who drive ...during what may happen. ...the persons on whom the ...the law should fasten, but ...say, like thed runken man, ...actively seem to avoid dan... ...officers of the law ...active vision where certain ...are concerned. Many persons ...chances where the fast ma... ...permitted to go by while the ...is stopped. There is much ...thought in this.

...Disturbed.

...punch, which Freddie ...in America, has set the ...the ears and the English ...of wrangling comments on ... The British hold, not ...that the kidney punch ...kind which true sportsmen ...hate. It is purely a physical ...not one that requires skill ...

...SIP ALONG ...ASOLINE ROW.

...had an Ohio electric out ...yesterday. He says the ...best thing for downtown ...a rainy day. "Roxy" looks ...as Ohio coupe than he ...wheel of the Elmore in ...Apple-Phoenix race.

...well, the Pacific Coast ...the Warner speedometer, ...to the automobile show. ...to arrive tomorrow. Before ...will visit Portland and ...he recently established ...the Warner.

...manager for the H. ...company, enjoys a drive ...He tours into town ...the foradcor model. This ...has just received two car... ...Hartfords. They are ...dark-colors and Bill enjoys ...the loddest of 'em.

...Lobb ... carried a jovial ...this morning. They ...Chicago for the auto... ...there. Leon T. Shettler ...owners, and W. D. Newerf, ...and a number of others ...train.

...wishes Ralph de ...every race Sunday. ...the Simplex car, which ...greatest automobile in ...are others who agree ...

...likes the rain, but ...it would clear up. He ...of Halladay cars ...

...Stearns, who has been ...Hospital, was re... ...on Harvard boule... ...She is much improved ...

...says business at the ...this week has ...trouble is that he ...demonstrations.

...and E. Roger ...a hunting trip in ...Roger is practicing ...

...for executio... ...seek to elimi... ...as possible a... ...ous which la... ...taters and it ...eral value o... ...Americans a... ...sults rather t... ...ticular that n... ...fied if there ...three rounds, ...fifteen or two ...displeased. D... ...how obtained ...view. The bet... ...for this. The ...pals off.

Oldfield and ...

One rarely ... ...sporting circle... ...ney Oldfield. T... ...traits of chara... ...talker while J... ...a word and o... ...These two spo... ...seen most ever... ...Prince Henry ...swung about t... ...Then the men ...in Jeff's place ...friends in one ...(that is, Barne... ...Jeff mumbles ...these two go to... ...for his republic... ...his Lord High ...through the Sta...

Fat Producing ...

Although Calif... ...ing ground on ... ...producer and th... ...keep up his rep... ...is liable to put ... ...ing rate. Once ... ...nothing short o... ...take off the fat. ...ure-loving Califo... ...ing a good time ... ...The best way i... ...coming to this ... ...letic exercise wi... ...food, and keep ... ...manance will nev... ...tion in this coun...

Rain Favors the ...

Rain in the fo... ...has made it agr... ...campers to visit ... ...and canyons on ...which are so popu... ...fornia at any ti... ...the ground is in ...good walking. The ...the green and la... ...canyons where t... ...high, are beauty s...

No Dearth of Du...

The lowlands o... ...California border ... ...game preserves o... ...cause of the revol... ...land of Diaz. T... ...ment's attitude in ...portation of fire... ...idea to the clubm... ...California preserv...

...every day with h... ...backyard.

Volney S. Beard... ...wash that War... ...the windows for ... ...looks particularly ... ...clares.

F. O. Nelson is ... ...record of the Dia... ...big bag went throu... ...ture thanks to "N...

Don Lee wanted ...nando Nelson troph... ...ago. He secured a ...instead.

Woods R. Woolw... ...the Woolwipe Moto... ...slowly recovering ... ...ness and is now ab... ...hours each day at ...

Bert Davis has se... ...salesman for the Bi... ...pany. He expects to ...ber of Regal cars ...

Harry Lord finds ...demand for the Fl... ...has been making deli... ...he expects to finish ...

RIVERSIDE TOUR...

English Team and ...tion to Be Include... Golf Games.

RIVERSIDE, Jan. ... ...side Polo tourname... ...played at the Polo C... February 17 to 22, ...a team from Engla... ...of the prominent ea... The names of these te... as the tournament ... not clinched the mat... practically assured t... present.

Keen competition is ... the Mackey cup whic... tested for five times ... grounds of the Rive... This cup has been w... by the Roehampton t... the second and third t... erside team, the fou... Ranelagh team of E... last time by the Cor... must be won three tim... permanent property of...

Directo
les and Accesso
EMONSTRATOR HERE
BY AMERICAN LOCOMOTIVE CO.
Bekins Motor Car Co.
1891.
TOURIST PARTS.
J. BURT MOTOR CAR CO.
10th and Main Sts.
Noted for its long life
perfect control and hill
ity. Home 22647; West
1944 South Figu
"Backed by Millions."
IMMEDIATE DELIVERY.
Only One Cent Per Mile Automobile
GRAND AVE. Phones 22290;
Agents wanted for outside towns
nce Six
BRICKER MO
COMPA
1217 S. Fl
Main 5680
a beauty at any price, but the biggest
on the market at $1100 to $
Motor Car & Aviation Co.
ory representative. Immediate
ent wanted.
All sizes and types to fit
es
The Diamond Rubb
1297-99 S. Main.
Wear longest. A few of our Specialties
vented: Peerless Inner Tubes. Tire Pro
ing the life of your old Casings 100%
nless proportionately. Tire Relining
ear longer. EMPIRE TIRE AND RU
S. Main St. Phones Main 177, P1811
HE WORLD-FAMOUS CAR
AST MOTOR CAR CO., 1144 SO.
AN FRANCISCO BRANCH
en. Manager. William G. Nevis,
umbus
Warren-Detroit
Columbus
California Auto
950-952 S.
ie
Frayer-Miller
STANDARD MOTOR CAR
Twelfth and Olive
F4826
cific Motor Car & Aviation
1217-1231 So. Flower St.
Open Day and Night.
151.
RAINCOAT COMPAN
quarters for AUTO COATS, CAPS
210 South Broadway
LLADAY MOTOR CA
$1150 to $2650. Easy Se
NTS WANTED. 1224-26-28-30
Finest Car Built in America.
AYNES AUTO SALES
Licensed Under Selden Patent.
GREATEST AUTOMOBILE VALUE
Runabout, 5-Passenger Touring Demi-Tonneau,
P. "Torpedo," the most striking
MORROW LOOMIS & CO., 857
adway 1921, A1943. Licensed under Selden
URKHARD-CRIPPEN MOTOR
Pico and Grand Ave.
Broadw
Save money on vulcanizing
tires. Best plant, best workmen
MAIN ST. Home, F6901,
mon
OWEN Auto
1136 So. Olive
FRICTION DRIVE CARS
orse-power, $950 to $1750 f. o. b. L
WILLIAMS AUTOMOBILE CO.
51 South Main Street.
PROVED GLASS FRO
arkins, Manufacturer of Auto
Corner Pico and Flower.
Randolph
TRUCKS and
Livery
Commercial
Bdwy. 7
EGMUND MOTOR CA
1231-1233 So. Main St.
The cost to maintain the Woods
limited to a minimum by the
solid rubber tires.
ics
Exclusive Electric Garage
WOODS ELECTRIC
2013-15 W. Pico St.
Agency Isotta Fraschini
Open Day and Night.
Accommodations for
806-16 SOUTH OLIVE
e
ccessor to MOSG
TS 719 South Br
orrect Cloth
UTH BROADWAY
CENTRAL RAILROAD
Chicago via New Orleans. Limited
ries carefully arranged. Personally
ive Trains daily—Main St. Depot
ot Ninth St., Los Angeles.
OLD
Uniq
CORP.
CLOAK & SUIT
245 So. Br
MULLEN & B
CLOTHING
Corner Broadway
THE QUALI

Mr. Wad Could Have Played Romeo if They Had Only Given Him the Right Scenery!

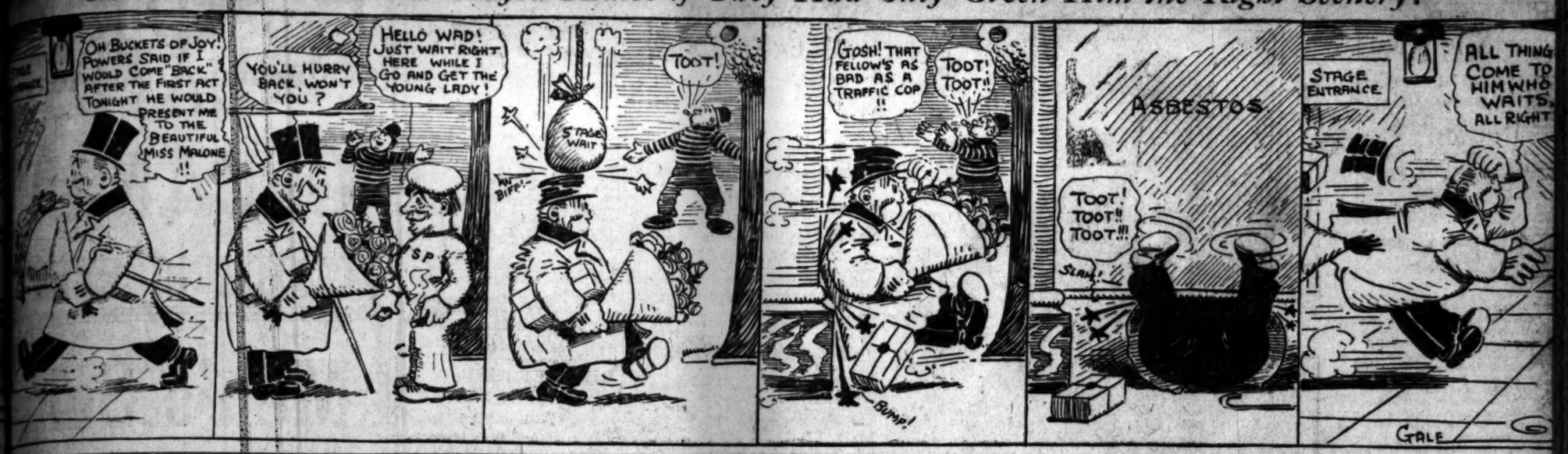

Sporting Comment

for the Masses.

The event planned by the Washington's Birthday is as far as it goes, but is limited to athletics for the and not altogether for the is plenty of competi- athletics of the colleges, meet like this A. the unattached and per cent. of those part in athletic sports opportunity. This is the by the public school all interscholastic con- done away with and substituted so that all will be given the oppor- The prohibition of competition seems to be a to theory that all pupils the opportunity to take the real thing. So should view it. They should competition for ordi- the store clerks, la- who, who care to en- athletically. The branch of the nation- will win great re- frequent competi- carnivals for classes

protection of violators of ordinances often it is the man harm by occasional speed motor cyclists who suffers while the habitual speeder This is a miscarriage as the flag- concerned. There is no direction of the law except sake or in a hunt for the public must take amount of chance, but the added danger is very are experienced. Laws rule for the reckless and it is safe to say that a rac- and travel at speed all with little danger; but others who think when they can't. Then persons who drive what may happen. persons on whom the should fasten, but the tired runken man, seem to avoid dan- officers of the law vision where certain removed. Many persons where the fast ma- to go by while the stopped. There is much this.

Baseball, which Freddie in America, has set the the ears and the English smuggling comments on The British hold, not that the kidney punch which true sportsmen It is purely a physical one that requires skill

for execution, they maintain. They seek to eliminate as much of the brutal as possible and the kidney punch is not one which is entertaining to the spectators and it really diminishes the general value of the contest as a show. Americans appear to be after the results rather than the means. It is peculiar that most fight crowds are satisfied if there is a knockout in two of three rounds, but if the battle goes to a fifteen or twenty round draw they are displeased. Decisive results, no matter how obtained, seem to be the end in view. The betting largely is responsible for this. The speculators want to be paid off.

Oldfield and Jeffries.

One rarely sees such close friends in sporting circles as Jim Jeffries and Barney Oldfield. They are opposites in many traits of character. Oldfield is a great talker while Jeffries scarcely ever says a word and only on occasions laughs. These two sporting celebrities may be seen most every day riding in Barney's Prince Henry Benz. Jeff's arm usually swung about the back of Barney's seat. Then the men pass a good deal of time in Jeff's place chatting with parties of friends in one of the secluded corners (that is, Barney does the talking and Jeff mumbles occasionally.) When these two go to Mexico, Diaz may fear for his republic with King Barney and his Lord High Chancellor sweeping through the States.

Fat Producing Climate.

Although California is the best training ground on earth it is also a fat producer and the person who does not keep up his training and a proper diet is liable to put on weight at an alarming rate. Once a man is over weight nothing short of heroic measures will take off the fat, and few in this pleasure-loving California care to stop having a good time long enough to do so. The best way is to start right in on coming to this country and take athletic exercise with the proper kind of food, and keep it up. The spirit of manana will never keep one in condition in this country.

Rain Favors the Hikers.

Rain in the foothills and mountains has made it agreeable for hikers and campers to visit the mountain resorts and canyons on the pleasure trips which are so popular in Southern California at any time of the year when the ground is in proper condition for good walking. The rain has brought out the green and laid the dust and the canyons where the water is not too high, are beauty spots worth visiting.

No Dearth of Ducks.

The lowlands of Mexico beyond the California border appear to be the best game preserves on earth, and all because of the revolution going on in the land of Diaz. The Mexican government's attitude in preventing the importation of firearms might give an idea to the clubmen on the Southern California preserves—start something.

STEP ALONG GASOLINE ROW.

Lord an Ohio electric out yesterday. He says the the thing for downtown many day. "Rosy" looks in Ohio coupe than he that of the Elmore in Palo-Flussit race.

Lord, the Pacific Coast the Warner speedometer, to the automobile show, motor tomorrow. Before to visit Portland and to be recently established the Warner.

Manager for the H. Lord, enjoys a drive the motor model. This

Lord just received two car- Hartfords. They are Lord and Bill enjoys most of em.

Lord carried a jovial this morning. They Chicago for the auto- Leon T. Shettler and W. D. Newerf, a number of others

Lord wishes Ralph de every race Sunday. Duplex car, which Packard automobile in others who agree

Lord likes the main, but Lord clear up. He Lord Holladay cars

Lord Bamford, who has been Lord Hospital, was re- on Harvard boule- is much improved

Lord Lord Bamford at the Lord this week has Lord trouble is that he Lord demonstrations.

Lord Lord and E. Roger- Lord business trip in Lord to practicing

every day with his son in his own backyard.

Volney S. Beardsley says he won't wash that War -Detroit sign off the windows for another month. It looks particularly good to him, he declares.

F. O. Nelson is proud of the tire record of the Diamond Boon. The big bag went through without a puncture thanks to "Nels."

Don Lee wanted to take the Fernando Nelson trophy with him to Chicago. He secured a picture of the cup instead.

Woods R. Woolwine, president of the Woolwine Motor Car Company, is slowly recovering from a serious illness and is now able to spend several hours each day at the garage.

Bert Davis has secured a position as salesman for the Big Four Auto Company. He expects to sell a large number of Regal cars in the near future.

Harry Lord finds there is a great demand for the Flanders coupe. He has been making deliveries steadily and he expects to finish a record month.

RIVERSIDE TOURNAMENT.

English Team and Eastern Aggregation to Be Included in Schedule of Golf Games.

RIVERSIDE, Jan. 26.—The Riverside Polo tournament which will be played at the Polo Club grounds here, February 17 to 22, will likely include a team from England and also one of the prominent eastern club teams. The names of these teams are withheld as the tournament management has not cinched the matches yet but are practically assured that they will be present.

Keen competition is centering about the Mackey cup which has been contested for five times, always on the grounds of the Riverside Polo Club. This cup has been won one time by the Roehampton team of England, the second and third times by the Riverside team, the fourth time by the Ranelagh team of England and the last time by the Coronado team. It must be won three times to become the permanent property of any club.

Luisa Tetrazzini,

who was "lost," early last evening, and whose disappearance created a quiet though carefully-hushed-up sensation around the Alexandria. Her distracted manager found her, half an hour later, at a Nickelodeon, hugely enjoying a moving-picture show.

Anti-Fat.

REDUCTIONS IN WAISTLINES IS MOST DEVOUTLY TO BE WISHED.

BY LOU GUERNSEY.

AS FAT REDUCER, handball has come into sudden and alarming favor among the younger society men of Los Angeles, as well as the sports.

That Los Angeles has more fat boys among the ranks of its society circles than any other city of the country is a historical fact and attendance at any of the fashionable clubs and Nabisco hangars almost any night in the week will convince the public that such reputation is based on weighty statistics.

Girth has been a matter of dark despair in the Los Angeles clubs. Before taking up handball, the heavyweight clique took recourse to sending anguished notes of appeal to beauty doctors and avoirdupois experts, but Buttress Waxfair always sent back some recipe like this: "Kick out the lights ten times a day for symmetry, walk twelve miles and don't drink water, don't eat any more meat or sweet things, don't sleep much, don't drink water with meals, don't drink beer, take three teaspoonfuls of malted milk every hour, don't eat vegetables, don't eat at all, don't drink for more than an hour after meals, don't drink at all, eat at cafeterias, exercise is excellent."

Wirra, wirra, nothing like that appealed to the fleshy male members of local society. With consternation they noted the increase in weight, noted how their collars became too small and how their waistcoats had to be replaced with larger ones each month or two, and they did not know what to do, Many of them picked up a little exercise by walking back to town after their glad wagons had blown up on the road, but as they drank a little "something," at each tank on the way they did not decrease much.

CHRISTOPHER COLUMBUS.

Then some inspired genius discovered handball.

At last they settled down to "reducing" at the Athletic Club. Attorneys, physicians, magnates, "higher ups," architects, jewelers, and various and sundry members of the broadcloth clan are to be seen almost any day disporting 'bout the handball courts of the club like Sherman mastadons of old.

Packards, Pope-Hartfords, Loziers, glad wagons of every make and hue, whirr up to the building on South Spring street and wait while the cumbersome master leaps out, rolls upstairs and hurries "past the nose paint emporium" to the courts. There is a scene worth seeing. Charlie Frohman never staged anything to compare with it and even Frederic Thompson of Luna Park fame would clap his hands and purr "Eureka."

There, like giant buffaloes moving about over the polished floors, the big men move, dashing after the ball, puffing and steaming, bumping into one another till it sounds like some mammoth locomotive going through the roundhouse at full steam.

And oh, those shapes, shades and shadows of Mary Garden, Countess de Swirsky, Al Treaior and Mister See, The Windy City "Perfect Man." If the ancient Greeks could get just one little wink in on the figures of the club it would startle all the classic nation.

But some of the big fellows are rattling good players. Charlie Moon, who put Rowland on the map, is one of the best of the heavies. "Bill" Nevins, the Harry Lehr of local societydom, is another who picks 'em off the back wall like a real honest-to-goodness crack. "Doc" Lissner, brother of the "boss," has a dandy right hand "kill, (handballically speaking.) Frank Young, the architect and amateur auto driver, is "some punkins" in the court.

AFTER HIS SCALP.

Walter Kays, of Park Bank fame, is after Young's scalp and they hook up in some corking good games. "Art" Clymer, the "lumber king," has taken off twenty-nine pounds since he started dallying with the elusive black sphere.

The Right Hon. William Burns, who directs the destinies of the Hotel Alexandria, has it on most of the "reducing class." He reminds one of a South African gadzooks when he is in full action. Fred Holbrook of the Holbrook Iron Works is ninety pounds overweight, but he is gradually chopping off flesh and hopes to enter the "perfect man" contest to be held at the club in the spring.

Freddie incidentally is the Beau Brummel of the courts and has a different gymnasium suit every week. Incidentally he is the only member who can keep his gymnasium clothes clean, and when Freddie appears in the courts, often clad in a sleeveless vest of French silk, and $3 hose on his pedal extremities, the other players look forlornly at their apologies for trunks and sigh that they cannot wear more clothes and feel comfortable. Freddie has a new "wobble suit" coming up that would knock the eye out of Tim Woodruff's latest Parisian waistcoat creation.

Fred Armstrong, Joe Clark, Charlie Seyler, Fred Detmers, "Dick" Welcome, Abe Kramer, Leo Barnett, F. L. Bortell, C. K. Brauer, J. R. Cline, Henry Krohn, Newton Moore, J. W. Lashbrook, Jack Kipper, "Bill" Ruess, Cap. Ryus, W. L. Stewart, Cotton Smith, Mel Nordlinger are members of the famous anti-fat class.

Great Excitement.

TETRAZZINI KIDNAPED!

No, She Ran Away to the Picture Show.

Diva Has Weakness for Wild West Dramas.

Sneaks Away While Hubby and Manager Fume.

BY JULIAN JOHNSON.

"Doc" Leahy walked up to the desk of the Alexandria, early last evening, and motioned for the house 'phone.

"Just a moment"—he said—"I wish to speak to Mme. Tetrazzini. Hello, Hello, Bazelli—your wife—the Madame, please—just a moment. Not there? Why, no, of course not! She not with me! Hasn't been with me! How did you get that—"

The conversation was abruptly discontinued, for the portly but somewhat excitable husband of the great prima donna had slammed down the receiver and reached for his hat.

"That's peculiar," said Mr. Leahy, turning to Chief Clerk Sibbald; "Any of you fellows seen the Madame—Mme. Tetrazzini—recently?"

"No," returned Sibbald, making a mistake of $10 in a column of figures because the impresario had interrupted his addition.

"Hum!" said Leahy, and he walked toward the elevator. Sig. Bazelli was squeezing through the door, not giving the boy time to open it.

"She is gone? She is not with you?"

"You don't think I've got her in my pocket, do you?" retorted Leahy, in some heat. He was a little worried, himself.

"Mio Dio! exclaimed Bazelli, in his melodramatic Neapolitan way; "what do you suppose could have happened?"

"Explain yourself. Where and when did you see her last?" Leahy, who has a life's fortune staked in one ample brown throat, was nervously gripping the Italian's shoulder.

"Ten minutes ago," quickly returned Bazelli, "she said she was tired of the room, and she would stroll down into the lobby and meet you. I thought you telephoned her."

"The devil I did!" came back Leahy. "I just came into the house a moment ago."

"Then—you don't suppose she's been kidnaped?" Bazelli's voice rose to a tremolo agitato.

"Of course not!" Leahy laughed, but his laugh sounded like a raven's croak. He had been thinking the same thing. To his business-like mind, this Robin-Hood adventure presented lurid possibilities.

"We must find her," he continued, "but we must do it quietly. If the news spreads it will be something awful."

ON THE TRAIL.

They hurried to the desk, and when they got through talking with Sibbald he had lost $30 more off his accounts.

Bazelli hurried to the grill.

Leahy walked with affected nonchalance into the main dining-room.

They met at the elevator., and they both asked the question in simultaneous explosions.

"Did you find her?"

"No!"

Leahy was stumped and Bazelli was nearly prostrated. Maids, valets and acquaintances were hurriedly gone over, and the mystery grew murkier with their misinformation.

One lady hurled a red note of terror into the amateur detectives by describing how two men had just helped a lady of Tetrazzini's comfortable figure into a taxi-cab, which was rapidly whirled away.

"Send for the police!" moaned Bazelli.

"Give it to the newspapers, you mean!" retorted the flustered manager.

Finally when Bazelli had been fortified by a half a dozen brandies, and Leahy had masticated two two-bit cigars, an inspiration hit the impresario fairly between the eyes.

"Wait!" he said, and so flung Bazelli into a leather chair, and himself out the front door.

Bazelli hadn't the strength to arise, so he waited.

Ten minutes later Leahy, grinning and sweating in his relief, dragged a

(Continued on Fourth Page.)

DON LEE
CADILLAC AGENCY
1218 S. MAIN STREET
Main 8440 F8110
"Stoddard Dayton"
Home 10457—Bdwy. 2963
Tenth and Olive Sts.
Kissel Kar
"EVERY INCH A CAR"
KISSEL AUTOMOBILE CO.
118 WEST PICO STREET.
Broadway 2186; 22886.
Corbin
CORBIN MOTOR CAR CO.
1017 SOUTH OLIVE STREET. Home A1007.
Licensed Under Selden Patent.

LICENSED MOTOR CAR DEALE
ASSOCIATION
Autocar
M. S. BULKLEY & CO.,
N. E. Cor. Main and Washington.
Sunset South 4946; Home 22927.
Buick and Oldsmobile
HOWARD AUTO CO
1144 South Olive St.
P3880, Main
Cartercar & Rapid Power Wagon
Woolwine Motor Car Co.,
1123-25 South Olive Street.
Chalmers
HUDSON
WESTERN MOTOR CAR CO.
Main 3196. 727 South Olive Street. Home
Detroit Electrics
California Electric Garage Co
12TH AND OLIVE STS., LOS ANGELE
100 E. Union St., Pasadena. Bdwy. 2578; F
Elmore and Stearns
AND OHIO ELECTRIC.
ELMORE MOTOR CAR COMPAN
742 South Olive Street.
Bdwy. 3834. Home
Franklin
R. C. HAMLIN,
Twelfth and Olive Sts.
Main 404. Home F17
Glide
GOODE MOTOR CO.
Distributors.
Home F2578. N.W. COR. 10TH AND OLIVE. Bdwy.
Hupmobile
TRI-STATE AUTO CO.
600-04 S. Olive St. M. C. Nason, Gen. M
Jackson and Fuller
CHARLES H. THOMPS
1012-14 S. Main St.
Broadway 1947, Home F
Knox
DOERR-BROWN CO.,
1205 South Olive St.
Main 7853, Home F5847.
Locomobile
LOS ANGELES MOTOR CAR CO
Pico and Hill Sts.
Main 2514, Home 2465
Lozier
Now handled by
BEKINS-SPEERS MOTOR CAR CO.,
1026 So. Olive St.
F3835 Main 1691
Matheson-Overland
RENTON MOTOR CAR C
1230 S. Main St.
Main 1068, Home 10
Mitchell
GREER-ROBBINS COMPANY,
1501 South Main St.
Broadway 5410. Home 2281
Pierce-Arrow
W. E. BUSH,
1227-9 South Main St.
Broadway 2961. Home 2118
Pope-Hartford
Wm. R. Ruess Automobile Co.
1028 South Main St.
Main 7278, Home F5838.
Premier
PREMIER MOTOR CAR CO.,
L. H. Schwaebe, Pres. and Gen. Mgr.
Main 879. 1127 SOUTH OLIVE STREET. F2
Pullman
MILLER & WILLIAMS,
1140 South Olive St.
Broadway 2907. Home F2942.
Regal
BIG 4 AUTOMOBILE CO.,
C. S. Anthony, Prop.
1047-49 SOUTH OLIVE. Home F2
R & L Electrics
R. & L. ELECTRIC AUTO CO.,
2114 W. 7th St., opp. Westlake Park.
Phones—53026, Temple 154.
Simplex & Palmer-Singer
Golden State Garag
2122 W. Pico St.
Phones 23567, West
Stevens Duryea
EASTERN MOTOR CAR C
825-827 South Olive St.
Main 2965. Home F29
Studebaker
E. M. F. 30. FLANDERS 20.
LORD MOTOR CAR CO.
1032 S. OLIVE STREET. Main 5470; Home 1034
Thomas and Mercer
Thomas-Mercer Motor Ca
Co., 842 So. Olive St.
Main 2191, Home 10
Waverley Electrics
W. A. EVANS, 816 So. Olive St.
Phones—10379; Main 8133.
Garage and charging station 1676 W. Wa
ington St. Phone 72850; West 4217.
Winton
W. D. HOWARD MOTOR CAR CO.
1238 S. Flower St.
Broadway 4180 Home F1

Crooked.

ID SPONGE IN HIS NOSE.

ards Seek Men Who ampered With Arasee.

y Wright's Speedy Geld- ng Breathes Heavily.

e Animal Wins Handicap Despite His Trouble.

DIRECT WIRE TO THE TIMES.]

FRANCISCO, Jan. 26.—[Exclu- dispatch.] The stewards have an investigation following the of a sponge in the nose of , Wednesday morning before the

exercise boy who was galloping in the morning as a prelimin- out before his race in the after- discovered his mount was breath- pavily, and upon reporting it to Wright, an investigation was which resulted in the finding of inary sponge used about a stable in one of the nostrils.

Wright immediately notified ges, but found that Arasee suf- no ill effects, and ran him in the Wednesday, which the Blues geld- on easily from Eddie Dale. t's stable help has been with him ars, and the theory is that some er tampered with the consistent for betting purposes.

ee was quoted at a very tempt- rice Wednesday, considering he aten Eddie Dale and practically her starters before owners were quite worked up by mpering and the officials have the word that they will probe nto the case.

ill be remembered that last sea- aleigh P. D., Likely Dieudonne d. Ball, three consistent horses, ampered with and Raleigh P. D. ick for months as the result of poisoned.

RALEIGH P. D.

HE VANITY HANDICAP.

CIATED PRESS NIGHT REPORT.]

LAND, Jan. 26.—Raleigh P. D. Vanity handicap from some sprinters at Emeryville today, ade his first appearance after a but was well supported. He fast and won from Likely Dieu- the pacemaker. Results:

e and one-half furlongs: Rey .) won; Ah Moon (Pickens,) sec- Sidon (Shilling,) third. Time, 5. Ministra, Dudo, Uncle Henry on, Mono Lake, Bogart, Haw- Annuity, Ed Fitzgerald and cita also ran.

furlongs: Lescar (Glass,) won; r Bloom (Garner,) second; Eddie (Selden,) third. Time, 1:16 2-5. e, Black Sheep, Helen Hawkins, Darington and Zick Abrams also

Bonnie Bard (Martin,) won; rn Gold (Garner,) second; Re- ful (Kederis,) third. Time, 1:45. el Angelo, Ocean Shore, Melton and Madeline Musgrave also ran.

and one-half furlongs: Raleigh (Scoville,) won; Likely Dieudonne in,) second; Thistle Bell (Pick- third. Time, 1:09. Daddy Gip, ack, Sea Cliff, Golden Agnes, and Arionette also ran.

and twenty yards: Welakao n,) won; Altarec (Corgan,) sec- Marigot (Garner,) third. Time, Hampass, Altamont, Sake and also ran.

n furlongs: Tim Judge (Shil- won; Parlor Boy (Selden,) sec- Starry Night (McIntyre,) third. 1:20 4-5. Jest, Tay Bay, Ayame lefton Street also ran.

FRIDAY ENTRIES.

rity: Abe Slupskey, 112; Twick- , 109; Green Isle, Arbella, Bell Academist, 107; Mona Lisa, Lu- Manley, Creila, 104; Ban Ann, Clara Hampton, 99.

furlongs: David Roland, 112; 109; Prince Winter, 108; God- 106; Ketchel, 105; Miss Child, Girl, 103; Lorenzo, 92; Fereno, hoe, 83.

furlongs: Arthur Hyman, Fane- all, 116; Ilex, 114; Lord Provost, Lady Rensselaer, Grace G., 110; docia, 109; Copa de Oro, 99.

rity: Inclement, Dora Patrick, gton, 114; Royal Stone, 106; Fly- ootsteps, 105; Sinn Fein, Fly- 97; Clara W., 92.

and seventy yards: Hampass, , French Cook, Onassa, 114; Paul Clifford, Charley Paine, or, 111; Miss Officious, Gretchan ; Zoroaster, 106; Osaugene, 95.

and seventy yards: Pete, In- e, 111; Silver Grain, Kogo, , 109; Harry Rogers, 106; Queen Ban Lady, Camera, 104; Ben , 99; Sue Layton, The Bailiff's nter, 85.

Jacksonville Results.

CKSONVILLE (Fla.) Jan. 26.— 's card brought together large Joe Knight proved best in the race for 2-year-olds, standing a well and winning by a neck. mary:

ee furlongs: Joe Knight won, ibur second, Eaton third; time, -5.

e and one-half furlongs: Ed won, Mason second, Cool third; 1:08 1-5.

furlongs: Dress Parade won, st second, Henry Crosscaddin time, 1:14.

e and one-half furlongs: Celt Inca second, Oakley third; time, -5.

furlongs: Joe Gaiters won, Mist second, Pedigree third; 1:13 4-5.

: Spez Nostra won, Discon- econd, Minta third; time, 1:41 3-5.

Results at Tampa.

MPA (Fla.) Jan. 26.—The victory bert Bruce over Syzygy was the this afternoon.

ults.

e furlongs: Red Robin won; ba second, John Garner third; 1:05 4-5.

furlongs: Stromeland won, Hill second, Black Domingo time, 1:05 2-5.

furlongs: Robert Bruce won, y second, New Star third; time, 4-5.

e: Cherry Girl won, Sir Valen- second, Caucus third; time, -5.

and one-sixteenth miles: Amyl Cull second, Walter McLaen time, 1:55 3-5.

and seventy yards: Sam Ber- won, Neoskaleet second, Pirate third; time, 1:51 3-5.

orists of Westchester County, N ave formed the Yonkers Automo- Club and will affiliate with the ican Automobile Association and an active part in the campaign he general betterment of high-

Board of Supervisors of Herki- county, N. Y., holds that it is a e of money to maintain the State way Commission, and has re- ed Gov. Dix and the Legislature olish the commission.

Maxine Elliott,

whose burlesque suffrage interview was taken seriously, and published as such. Miss Elliott unbent her famous "Roman Senator" dignity enough to laugh—but the solemn interviewer is still asking why.

SAVING IN ELECTION BILLS IS PROPOSED BY MAXINE ELLIOTT.

THE latest joke on the suffragettes was unconsciously perpetrated upon them by one of their own enthusiasts in San Francisco. A young woman reporter who was gathering pro-suffrage material, was sent to interview Miss Maxine Elliott, who was playing an engagement in San Francisco, previous to her week in Los Angeles at the Majestic. She did not want to rebuff the young woman entirely, so she evaded the question direct as to her views on woman's suffrage, and in a bantering spirit said:

"I believe there are many reforms which should be instituted in our election system, and I have one proposition which would save California thousands of dollars a year. Instead of paper ballots I would have the names of the candidates printed on white linen, not fringed with eyelet embroidery, as has been facetiously suggested, but just plain white cloth.

"After the official canvass has been made and the winners announced, the ballots could be washed and ironed and put away until next election day.

"An objection has been offered that there would be nothing to prevent voters from using handkerchiefs, table cloths, napkins and bedsheets, bringing hotel owners into control and giving them a chance to double the exorbitant prices that they are charging already, but this is preventable. As to whom I would trust to do the washing, let each woman wash her husband's ballot.

"The single men could send their ballots to the laundry, although if there was a mix up and they got another man's ballot in return, there might be a chance that they would be arrested for false registration.

"I expect that cold water will be thrown upon my scheme," concluded Miss Elliott, "but I don't care. I will revamp it to meet all objections, and mark me, the day will come when my idea will be adopted."

The suffrage reporter took it all seriously, and created the laugh of the campaign by printing it verbatim.

HANDBALL TOURNAMENT.

(Continued from First Page.)

hand to hand is a gorgeous leather medal studded with plate glass which goes to the worst player in the club At present it looks like a sure thing for Eddie Deitrich, the marathon-barrister, as Leo Bergin, the "soap king" will not enter the tourney. The holder of this remarkable trophy has the right to challenge any member of the club at any time, and should he defeat said challenged party, the medal passes on.

If Deitrich wins the leather medal and there seems to be no doubt that he will acquire the bauble—he has four or five matches already carded or in sight. It is even money that "Deit" will wear the trophy for some moons to come.

Following is a list of those who will probably enter in Class A: Gordon Whelan, Louis Aluzel, "Bill" Reynolds, Frank Garbutt, Charlie Moon and Chester Moore.

In Class B the men who will meet to decide the title among the near-champs are as follows: Charles Ruggies, Charles Trantim, Joe Lacey, Henry Learned, Earl Orr, M. E. Marsh, Fred Siegel, Adolph Frankel, Joe Amestoy, J. T. Donnell and Earl Dutton.

In the dub class the following are eligible: Eddie Deitrich, Charlie Eyton, Fred Armstrong, Willard Fay, E. E. MacDowell, Walla Wheeler, "Dutch" Witte, "Bill" Nevins, Newton Moore, Fred Detmers, H. A. Clemente, Charles Seyler, Abe Kramer, E. S. Strauss, S. S. Speer, "Bud" Bonsall, Frank Young, Matt Finehout, Earl Gurney, William Burns and Clark Jorgstorff. It looks like Deitrich all the way.

MARATHON RUNNERS.

The final arrangements for the Los Angeles-to-Venice long-distance running race, which is to be held under the auspices of the Los Angeles Athletic Club Washington's birthday, February 22, will be made this week.

For weeks many of the athletes have been plodding weary miles in the necessary preparation for the run. Some of the Marathoners are training at night, others in the early morning before going to their daily work.

Secretary Henderson of the L.A.A.C. requests that all prospective runners enter as soon as possible, in order that they may have ample time to qualify, in case their eligibility is contested.

The entries are: George W. Hill Adolphus Gregg, A. R. Mason, Herman Schrago, Lester McMurry, George W. Isaacs, George Haggart, L. V. Davidson, Thomas B. Weller, Henry C. Mound, Peter N. George, A. Gacksberg, Charley Roclair, J. Hummerick, Albert Balser, Gordon Ellis, G. Caillgaro, S. Blanchard and Edward Deitrich.

AWARD AMATEUR PRIZES.

SAN FRANCISCO, Jan. 26.—The judges of the recent aviation meet here announced today that the novice prizes had been awarded to Hugh A. Robinson, Fred E. Wiseman, Lincoln Beachey and Clarence H. Walker. Robinson won the first prize for altitude; Wiseman, the first prize for distance and duration; Beachey, the second prize for altitude and third prize for distance. Walker qualified by a flight of one-half mile.

Edwards, the former University of California hurdler, who has a record of 15 1-5 seconds over the high sticks, is a member of the University of Pennsylvania freshman class.

Knockout Brown, the busy New York fight-weight, and Tommy Murphy are to fight again in New York. They are matched for the Empire A. C. on January 25

All Aslip.

MANY REFORMS AT CAMBRIDGE.

English Universities Adopt "Knockout" System.

Dual Meets Instituted to Oust Weak Sisters.

New Method of Scoring to Be Given Trial.

NEW YORK, Jan. 3.—It is not often that any of the big universities on the other side introduce any reforms in an athletic way, and especially Oxford and Cambridge have been free from any inclination to depart from old customs. At the annual meeting of the Cambridge University Athletic Club recently it was found that the financial report showed a deficit, and it was decided that something should be done to create more interest in athletics. There was a full meeting of light blue men present and few dissented from the following statement, which was given out and which contains the plans of the new departure:

"It has for some time been felt that athletics have not been in a thoroughly satisfactory condition in the university. The failure of some college meetings and the meager success of others have in the past not only indicated a serious lack of interest, but have too often not been altogether to the credit of athletics.

"This unfortunate fact is not, the committee believes, due to any demerits inherent in the sport, but rather to the system on which it has hitherto been organized. It has therefore been proposed that some fundamental change should be introduced into the arrangements under which athletics are carried on, with a view to making them more worth while from the point of view both of individuals and college clubs.

"The change which we propose retains, we think, the main advantages of the present system, but introduces into college athletics the principle of intercollegiate competition. Each college is to be organized on the basis of the knockout system.

"Every college which enters will be drawn by lot to run in a joint meeting with another college. For all purposes of the individual college this meeting will be equivalent to an ordinary college meeting under the existing system. In the collection of entrance fees, for example, and in the awarding of prizes, each college will act separately and, indeed, exactly as it does at present. Thus, a member of a competing college who is first among the competitors from his own college secures the first college prize, although he may be beaten by members of the other college which is a party to the meeting. It may be mentioned that a very successful joint meeting was held on these lines by two colleges (Magdalen's and St. Catherin's) last year, and no great practical difficulties were encountered.

"But for purposes of the intercollegiate competition each college will in this meeting count points according to the actual places gained in each event by its members. It is proposed provisionally that first place in each event shall count five points, second place three points, third place two points, and fourth place one point. The advantage of this method of scoring is that a college with one or two brilliant athletes, likely to win most of the first places, will not be in too strong a position, as against a college with a larger number of athletes capable of winning the majority of first places. It is also hoped that it would help to prevent hopelessly unequal contests.

"The college which scores the majority of points in this meeting will then pass into the second round, in which a similar joint meeting with another college will be held. The victor in the second meeting will then be qualified for the final round, in which it is designated that there should be four colleges competing together. The college which wins this final is to be the holder of the challege cup for one year.

"In all meetings in the second and final rounds individual competitors will not pay any entrance fees. The University Athletic Club will in part control and will entirely finance these meetings, and to enable it to do this without loss it will charge an original entrance fee to the competition of $5.25, to be paid by each college.

"On the whole, the committees think it better that points should not be counted for handicap events; but the committee would be glad to hear the opinions of the various college clubs on this point. In any case colleges would be free to run the same handicap events as heretofore, either separately or jointly.

"The advantages of this scheme to the individual college athlete in giving to his efforts a more definite and in personal object are obvious; the advantages to the college clubs which pass beyond the first round are, inasmuch as interest is likely to be stimulated, no less marked, while it may be pointed out that even those colleges which are knocked out in the first round not only do not suffer in any way, as compared with their present position, but on the contrary are considerably benefited. They will have held their college sports as they do now; but these college sports will have been invested with much greater interest than attaches to them at present.

"The chairman invited a general discussion and some opposition was offered, but on a vote being taken there appeared to be 14 in favor of the scheme and 3 against. There was some discussion as to how many places should count in each event and is was eventually decided by a majority of 2 that only the first three should count."

The Ideal.

I set my eyes upon a star, afar,
That dimly o'er the pine-crowned hill-top showed
So silver-pale against the sunset light
That spread with dusty gold the weary road.

And silver-streaming through the night, alight
When failed the fickle rays of sunset fire,
My star still shone in beauty o'er the hill,
To light the pathway to my Heart's Desire.
—[Mary Clark Abbott, in Metropolitan Magazine.

Irish Mothers.

They are shapen to the music of the tides upon our shore;
The first breath in their nostrils has the sharpness of our spray;
The very milk we give them has the savor of our sea;
But our children go away—our children go away!

Oh, the long, long time of waiting, with our eyes upon the door,
Through the whitening of the hedges and the slash of autumn rain!
Far, far away they weary for our faces it must be;
Will they never come again? Will they never come again?
—[Century Magazine.

TETRAZZINI KIDNAPED?

(Continued from Third Page.)

pouting prima-donna through the main entrance.

"Same old thing," he said, presenting Bazelli his wife; "the picture shows."

"Well," pouted the prima donna, "nobody would take me, so I just went out and found one myself."

"Nickel theater, back row, laughing her head off at some fool thing!" Leahy's temper rose as his fright subsided.

The joke was, that Tetrazzini made them both take her right back to the plebeian entertainment whence they had rescued her.

Picture shows are her chief joy. The drama attracts her but little, but in her four days in Los Angeles, she has visited half a dozen picture theaters. Any gaudy sign of a "Wild West" film drawa her like a magnet, and she applauds, laughs and sighs like the veriest novice.

Tetrazzini is going to have a private picture machine in her house as soon as she returns to Italy.

Few Will Regret.

GRIZZLIES ARE PASSING AWAY.

FEW OF THE MONSTERS LEFT TO TEST HUNTERS' NERVE.

Extinction of Buffalo Is Prime Cause of Disappearance of Big Bear — Spectacle of Angry Monarch of the Mountains Is Most Fear-Inspiring Thing.

"While it isn't likely that the grizzly bear will ever become extinct," said Capt. Jerry Kreiter, an old time plainsman and Rocky Mountain prospector, "he has all the same come to be something of a rarity in many of his original haunts, and the hunter seeking sport with him now must journey into the fastnesses of the far Sierras and Coast Range Mountains or into the wilderness of the British provinces in the Northwest.

"In former days, when the hunter and the ranchman had only their double barrelled guns, the grizzly had little fear of them. But when the repeating guns and the rest of the destroyers began to confront him he gradually but reluctantly fell away from the pleasant borderland and sought safety in the deepest isolation.

"When there were buffaloes on the plains the grizzly bears were keen and persistent hunters of them. A herd of buffaloes on its journey seldom escaped attack from grizzlies all along the line. When a grizzly and a buffalo came to battle there was sure to be a savage contest, although it never lasted long, the buffalo usually being the vanquished.

"Confronted by a bear, a buffalo bull would invariably charge furiously upon its big and ugly foe. This was as the bear expected. He waited, erect on his haunches, the onset of the buffalo. As the latter rushed forward with lowered head and was almost upon the bear, the bear would throw himself to one side with astonishing quickness, and at the same instant deliver a blow with one of his powerful forepaws that seldom failed to break his antagonist's neck. It sometimes happened, though, that a bull was young and agile enough to evade this blow long enough to give in turn a deadly thrust of his horn into the bear's side, making the combat a mutual slaughter.

"Some old Rocky mountaineers are of the opinion that the retreat of the grizzly bears to the inner fastnesses of the wilderness of the farther Northwest is due to the passing of the buffalo. There is no doubt but that the passing of the buffalo had much to do with the grizzly bear leaving its old haunts, but it wasn't so much the mere passing of the buffalo as the causes of that passing. Instinct told the grizzly that those same causes would in time bring about his own passing if he did not get away from there, and he got.

BLACKSMITH WINNER OF MILLION FRANCS.

[Special Correspondence of The Times.]

PARIS, Dec. 20.—Francois Puvion, blacksmith, a simple, plodding mechanic living in Aniche, a small village in France, had the sudden impulse a year ago to try his luck at the game "ducasse." On leaving the table he was a winner by $3, a tremendous amount in the eyes of Francois Puvion. Exulting over his good fortune in getting something for nothing, the happy blacksmith put it aside to be used for a chance at the drawing of the big French lottery last fall, the last drawing but one of the authorized game in France.

After a consultation with his wife, Puvion decided to plunge and try to secure the $200,000 prize. In order to do this the $3 laid away had to be increased by an additional sum of $1.10. With slight misgivings as to the advisability of the extravagance, Puvion bought his ticket.

His neighbor and lifelong friend, Edmond Dumoulin, was sad and downcast over the recent loss of his wife and daughter. Puvion, thinking to distract him and give him something of interest to look forward to, proposed that he, too, should buy a lottery ticket. Dumoulin agreed and gave him $2 and told him to invest it in a ticket for one of the smaller prizes.

The morning after the drawing Puvion was returning home from early mass when he was accosted in the street by several excited people, who rushed to him with outspread newspaper in hand. This was the way that the workman learned that fortune had opened her arms to him. Almost stupified with emotion, it was some minutes before he could recover himself. Then his first thought was to hasten to the home of his mother, who is 89 years old, and tell her the wonderful news. On arriving at his own house, he found his wife still in ignorance that the lucky number had fallen to him. Their two daughters, who have a millinery shop, were sent for and, with the boy of 12, who was at church with his father, the whole family joined in the rejoicings. After the edge of the excitement had worn off, Puvion remembered his friend, Dumoulin. His ticket had won nothing, but Puvion decided that in as much as he had pursuaded Dumoulin to go in for this drawing, he should share in his own great windfall. The logic was less sound than the goodness of heart, but the mechanic decided to divide and give his old friend half of the $200,000 prize.

Puvion is 45 years old and has never been outside of his own little town. Going on the principle of the old philosophers that work is necessary for the welfare and happiness of men, he intends to keep right on with his trade, and his daughters of 20 and 22, who have hitherto been self-supporting, are not to be pampered in idleness such as might follow in the wake of sudden wealth, but are to continue in their line of catering to the "best families in the village."

The new mechanic "millionaire" is tasting the sweets of prosperity. He has been honored by felicitations from the Mayor and the bank hastened to assure him that if he wished it would give him the money in advance. The townspeople and especially the marriageable young men have discovered in a night what a delightful family is that of the man who won the big prize in the lottery.

New French Millionaire.

Francois Puvion, blacksmith, who won the big prize in the lottery.

Come!

Come to me, for the light is growing late;
Outside, the lone wind, wailing, shakes the pane,
I can not sleep, but, longing, lie awake,
And in the darkness softly call thy name.
Let thy warm pressing fingers clasp my own;
Shelter me closely 'gainst thy gentle breast.
A "good night" murmur in low, loving tone;
Then I shall sweetly rest.

One day thou wilt, though now we, far apart,
Must tread the road of life marked out for each,
Steadfast to truth to win desire of heart;
Strive, learn and pray, the worthy hope to reach.
But when perchance the victory be won,
And the last goal gained in the finished race,
Then thou wilt come when life's long journey's done,
And soul to soul, we stand as face to face.
—[Florence A. Lancaster in the Smart Set

GREATEST CLEAN-UP CLOTHING EVENT

Men's Suits

Special

$11.50

Including $15 and $18 values. An offer worthy of your notice. A real money-saver, backed by our ABSOLUTE GUARANTEE as to value.

See 6th Street Corner Window

A Sale of Shirts

Manhattans and other leading makes at..... ....$1.15, $1.35, and $1.

Also a Special at.....

Sweater Coats, special.....$1.

(Values to $2.50)

Fine Woolen Underwear, Winsted superior weight, $1.00 value.....

See Our Windows

MULLEN & BLUETT | Broadway and Sixth | The Quality Store

TOMMY BURNS

(Continued from Fir

luck was pursuing him. He collided with an interurban in the accident his right hurt and while not severe permanently injure him, himself a cripple and house on Easy street, to retire.

There is no question tune, for from the time out poor Bill Squires cisco on July 4, 1897, when he beat Jim Long ond time in Australia, scads of money and he it. Why, in Australia he made about $40,000 height of the racing the horses.

Up in Calgaria, Can bought a big gents' furn store and put his brother in ger and just recently for a business block that ly increasing in value. this for a fellow who In this city, was going Jack Twin Sullivan, Dave Flynn and others?

Like many other gre have gone wrong from much easy money is a has a weakness. His covery of another "white" name of this one is Leon Tetrazzini's consent was more difficult matter, but learned that she would have leave until Denver, the last week, she offered her a recital on two consecutive thing which she has before, according to her H. Leahy.

Monday night seats will be on

announcement will be announced morning.

Blackwood, of the Belasco stated last night that "The Girl" must have a third week

of Dick Vivian, Panchon and the rest of the Belasco have proven tremendously ef- the humor-loving part of

in which stage direc- Bernard will make his re- upon local boards, is to follow "The Lottery

Elliott's new piece, "In ," looms in the offing.

at the Burbank shows no ndment, as far as public concerned.

at the Grand, now ment as permanent as the building which houses it.

ical runs show—possibly other one thing—the new arrived metropolitanism

, who will open an en- ase week at the Hamburg- Theater Monday night, on Sunday. This left a night between the close ment of James T. Powers and the Elliott opening. house Powers is draw- Morocco prevailed upon to extend the time for nance, and as a result will have no dark night will probably break nights at the Majestic

date.

leader of the season at ms is a list of the most comedies and comic op- appeared in Los Angeles ason. First comes the series, "The Midnight of the choruses and bal- the chocolate Soldier," duction of George Ber- and Oscar Strauss and be "The Merry Wid- ason can as on its last will arrive with her Hattmare, which has run in New York. Rose Wing will make ance in Los Angeles Girl." There will ments will be the stellar ments at the Majestic of the season.

students in the dra- partment of the Egan gave an entertain- of the institution. been working very a very excellent numbers were ren- and some were ac- violin and piano. e under the direc- C. Nattkemper, and a very interesting work.

at Tally's New last night, is of every picture has to command it. ing drama of the taken in Cali- for its natural reference to de- Still" is really ing, as it does, with a

GREATEST CLEAN-UP CLOTHING EVENT

Men's Suits

Special

$11.50

Including $15 and $18 values. As offer worthy of your notice. A real money-saver, backed by our ABSOLUTE GUARANTEE as to value.

See 6th Street Corner Window

A Sale of Shirts

Manhattans and other leading makes at..... ....$1.15, $1.35, and $1.

Also a Special at.....

Sweater Coats, special.....$1.

(Values to $2.50)

Fine Woolen Underwear, Winsted superior weight, $1.00 value.....

See Our Windows

MULLEN & BLUETT | Broadway and Sixth | The Quality Store

ATEST
AN-UP
NG EVENT

s Suits

pecial

1.50

nd $18 values. An
your notice. A real
cked by our ABSO-
ANTEE as to value.

Corner Window

of Shirts

leading makes
..$1.15, $1.35, and $1.85
.....85c
.....$1.65
to $2.50)
ear, Winsted supe-
value 75c

Windows

Broadway and Sixth

The Quality Store

TOMMY BURNS.

(Continued from First Page.)

luck was pursuing him, his auto collided with an interurban car. In the accident his right leg was hurt and while not severely, will permanently injure him, he says. himself a cripple and, having a house on Easy street, he has decided to retire.

There is no question about that. time, for from the time he left out poor Bill Squires near San cisco on July 4, 1897, until he when he beat Bill Lang for the ond time in Australia, he had scads of money and kept about it. Why, in Australia two years he made about $60,000 during height of the racing season in the horses.

Up in Calgaria, Canada, bought a big gents' furnishing store and put his brother in as ger and just recently he sold for a business block that is rapidly increasing in value. Can't this for a fellow who four years in this city, was going against Jack Twin Sullivan, Dave Ma Flynn and others?

Like many other good sports have gone wrong from making much easy money in church. has a weakness. His runs to covery of another "nail" big name of this one is Lester. He weighs about 190 pounds. He covered him up in the Northern he says without doubt he is all right for the trouble with the of the "hopes" so far is that "come" far enough to be out jokes. While Tommy is a fighting game forever for reasons, he will probably devote of his spare time to the development of his "hope."

The God of Peace.

Fleet-pinioned as the gale he The man-bird wheels his course New monarch of the new age The eager millions now astride Long-waiting world hear thou "Put battleship and rifle by

Builders of dreadnoughts, wake Armed ranks that wait the day; Lest ye to call of loans and p List ye to call of king today The aeroplane is king today Long-suffering world hear thou "Lay uniform and bugle by

No more shall patent shall a Our tax-born navies quell Nor trumpets spur the charge The God of Peace has sway Far-weary world hear thou "Put hate and all her fates by

The man-bird sweeps the sky. To horror turn the lost fo the nations set their guards Peace makes the heroes of Hear thou the happy millions "How lifted we were hot hea —(Percy Shaw in Harper's

THE MARK OF GOOD CLOTHES
KNOW US FOR BEST VALUES

Good Shoes
For the Whole Family

The way our Shoe business grows is a caution! Of course it ought to grow—because we have the late new styles that you want, we fit them perfectly, and our values seem to strike a responsive chord in everybody who buys here. At the same time, we are fitting more people every week—old friends and new friends—and we notice that once people get started buying Shoes here they stay right with us.

We believe that much of it is due to our careful Shoe service. Our men assuredly do know how to fit your feet—and they are trained to study your needs and offer you the very Shoes that will most thoroughly meet them. This is unusual—and our customers seem to appreciate it. It makes Shoe buying a real pleasure here.

Shoes for Men, Women and Children—sterling values at whatever price you choose.

MAIL ORDERS FILLED.

Harris & Frank
Outfitters for Men, Women, Boys and Girls
230-244 SOUTH SPRING

Children's Shoes That Are "Right"

Shoes that fit perfectly—give superior service—aid growing feet in correct development.

MOTHERS who value their Children's foot comfort should bring the Youngsters here. Many years of experience have taught us Children's foot needs. We have the Regan & Hudson Shoes, which we have found to be best for Children's wear. They are made on foot-form lasts, giving room for the development and proper position of every portion of the foot. They are serviceable, sensible—but not clumsy. We fit them with the utmost care. Really, it's for the Child's welfare to look out for these things. Let us help you.

Stautz
BROADWAY corner 3rd

est. "Saved by Telegraph" is a very interesting love-drama, introducing a novel use of the telegraph instrument. "Father Love" is a life-portrayal of great heart interest. "Poor Sick Man" is the title of the new biograph subject, and it is one of the comedy dramas that makes one laugh in spite of himself. Mr. Guille has some new opera selections.

Realty Move.

SELLS CORNER AT FIRST AND HILL.

NOMINAL PRICE IS NAMED IN TRANSFER DEED.

Consideration Is Understood to Be Based on a Comparatively High Front Foot Value and One Indicating the Sterling Character of the Holding in This Part of City.

The northeast corner of First and Hill streets, 120 feet on each thoroughfare, was sold yesterday by Warren Wilson, to William M. Humphreys of the Board of Public Works.

The property was conveyed in trust to the Title Guarantee and Trust Company, the consideration named in the deed being only nominal. It is understood, however, that the price was based on a comparatively high front foot value and one indicating the sterling character of the holdings in this portion of the business section.

The deal, which was made through the agency of Vernon H. Peck, was partially in the nature of an exchange. Humphrey and his wife giving in part payment property in the Colinda Park tract, near West Sixth street and Crown Hill, valued at $15,000. The balance was paid in cash. The First and Hill site has no improvement other than two comparatively valueless frame houses.

The lot adjoins the Tajo Building on the west and is one block north of the Union League Club's new nine-story building.

Realty in the section has recently been quite active and no other part of the business district can boast more the new office and business structures. No plan for the improvement of the corner has as yet materialized, but negotiations for a handsome structure are said to be under way.

Constipation is the cause of many ailments and disorders that make life miserable. Take Chamberlain's Stomach and Liver Tablets, keep your bowels regular and you will avoid these diseases. For sale by all dealers.—[Adv.

J. W. Robinson Company
Boston Dry Goods Store

As advertised yesterday, over three hundred $1 to $5 corsets—some of them soiled; others in odd sizes—are to be closed out this morning at FIFTY CENTS each.

—Second Floor, rear—

Boys' $6.50 to $10.50 Cravenette Coats . . $4.95

On Sale Saturday

Fifty-three cravenetted overcoats for boys of 8 to 16 years ready for tomorrow's selling at $4.95 each; early season prices $6.50 to $10.50.

Boys' Suits and Reefers Reduced

This season's most favored styles in winter-weight worsteds tweeds and cheviots re-priced as follows:

$5.00 Suits and Coats ...$3.75	$10.00 Suits and Coats..$ 7.50
$6.50 Suits and Coats ...$4.85	$12.00 Suits and Coats..$ 9.00
$7.50 Suits and Coats ...$5.65	$13.50 Suits and Coats..$10.15
$8.00 Suits and Coats ...$6.00	$15.00 Suits and Coats..$11.25

8 to 16-year sizes.

—Main Floor, rear—

Quick Clearance Prices on Misses' Winter Garments

On Sale Saturday

These price-cuts show our determination to force out every winter garment AT ONCE:

$15 to $30 Suits and Dresses $9.75:
Coat suits are of smart homespuns, basket weaves, plain serges, cheviots, storm serges, gray mixtures, Shepherd checks and cream serges; 26 to 80-inch jackets; plain and pleated skirts.

Street dresses of wool challies, serges, voiles, Panamas, broadcloths, cashmeres, wide wale, silk-and-wool diagonal and light colored taffetas, $9.75.

14, 16 and 18-year sizes in each lot—many of them just right for adult women who are not above the average stature.

$20 and $25 Coats $12.75:
Full-length coats of fine Meltons, cheviots, basket cloths and mixtures, half lined with Skinner satin and finished with velvet collars; 10, 12 and 14-year sizes $12.75

$12.50 and $15 Coats $9.75:
Three-quarter length coats of medium and heavy weight Scotch tweeds and homespuns in 8 to 16-year sizes....$9.75

$7.50 and $10 Coats $4.95:
Girls' long coats of materials suitable for year-around wear in this climate $4.95

—Second Floor, use rear elevators—

Toys Reduced

Shoo-flies, absolutely safe for the smallest child to rock in, impossible to fall out, neatly painted and well upholstered, the $4.00 size at $3; the $3.50 sort $2.50; the $2.50 sort $1.75; the $1.75 sort $1.15; the $1.25 sort 85c.

—Toy Department, Fourth Floor, Rear—

J. W. ROBINSON COMPANY

235-239 South Broadway. 234-242 South Hill Street

VAN NUYS

First new town established in Van Nuys-Lankershim 47,000 acres. Two lines of railroads; superb paved auto roadway to Los Angeles. Commission to all agents. Investigate. Public auction Feb. 22nd.

W. P. WHITSETT, Sales Manager, 319 S. Hill.

The new series of articles by *PRICE COLLIER* in

SCRIBNER'S MAGAZINE

promise to be even more of a literary sensation than the same author's famous "England and the English from an American Point of View."

Read

The Gateway to India in the *FEBRUARY* Number

The second of Mr. Collier's articles. It begins with a description of Bombay, its wonderful mixture of people and sects, its official and social life, and the problems that are presented there at the British front door of India.

On all News-stands 25 cents a number; $3.00 a year

Ostermoor Mattresses

Coulter Dry Goods Co.

McCall's Patterns

219-229 S. Broadway

Fourth Floor Cafe and Men's Grill---Open 11:30 to 5

224-228 S. Hill Street

Novelties in Blouses for Spring Wear

Cleverest creations from foremost manufacturers; imported garments, and the sturdier every-day waists for business and street wear—all assembled in marvelously complete array for you who like to buy early:

PARISIAN BEADED CHIFFON OVER BLOUSES—Imported chiffons, in black, navy, light blue or white; beaded with small white beads in charming designs; novelties that are exclusive and much in demand.

CHIFFON WAISTS OVER ORIENTAL PATTERNS—Silk slip effects, in navy and black; striking and novel.

ECRU LACE WAISTS—In newest styles; very high class.

NEW SATIN TAILORED WAISTS—Very popular and very smart; tailored styles in navy, brown, white with polka dots and small ring patterns; wide shoulder effects; fancy cuff sleeves.

GEISHA TAILORED WAISTS—Are much in favor, as are the lingerie styles in this well-known brand; in beauty of style and variety of assortments the assemblage leaves nothing to be desired. The price, two dollars and a half, is remarkably low for such splendid garments.

We Bake Our Own Pastry

served in the Fourth Floor Cafe and Men's Grill, to be certain it is of first quality; we doubly distill the drinking water; we use only the first qualities of eggs and butter; we scrutimize every article that enters the menu, because we want to be absolutely certain of getting only the best of everything for our patrons.

OUR KITCHENS are known as the cleanest in Los Angeles.

SERVICE A LA CARTE—Luncheon daily between 11:30 and 2:30: Cafe open until 5:00 every day.

Nazareth Waist Union Suits

The Best Yet in Children's Undergarments.

Every mother will see at a glance the comfort, convenience and economical advantages of this splendid Waist Union Suit.

It's the ideal undergarment for children—practical, simple and serviceable. Shirt, pants and waist are combined in one garment, thus reducing the cost of the underwear a half, saving work on wash day and making it possible for a child to dress itself.

Every garment fitted with tapes for supporting outer clothes; strong sateen front and waist-band; reinforced gusset; bone buttons that won't break in the wringer; no bulky, irritating seams—a garment that's guaranteed perfect—knit to fit and warranted to wear well. In all sizes, winter weight, for boys and girls of 2 to 12 .....75c

Other Splendid Garments for Children

Children's vests and pants, finished in natural or white color; for 2 to 15-year-old youngsters 50c

CHILDREN'S BLACK PANTS—To fit children of 2 to 12 years; various prices.

Silk Jersey Top Petticoats — *Black, white, navy; satin messaline flounce* **$5**

From the Juvenile Section

Comes news of bargains in seasonable garments; and of new arrivals, to please misses and young women—charming, girlish styles:

MISSES' SERGE SUITS—Of good quality; pleated skirts; coats trimmed with neat buttons; some plaid trimmed; in red, blue, brown and black; values to $15 and $18 .....$7.75

CHILDREN'S WOOL DRESSES—In blue, black, brown and cardinal; some Russian blouse effects; others one-piece style; for girls of 6 to 12 years; special $6.75

CHILDREN'S ONE-PIECE DRESSES—All wool; new styles for girls of 6 to 12; special $8.25

MISSES' COATS—Full length, in good qualities of cloth; brown, blue, gray; special $9.75

AVIATION CAPS—All colors and shapes .....50c to $3.50

Friday is Remnant Day in Draperies

The handsomest materials you'd ever care to see are on sale today—sometimes in short lengths, we'll admit—at prices unprecedented:

SILKOLINES—Plain and fancy .....5c yd.

OTHER DRAPERY STUFFS—Cretonnes, plain and fancy; Japanese crepe; satine; taffeta; ticking, burlap .....10c yd.

Fancy drapery nets; tapestry; damask; madras; plain bobbinett and scrims; friars' cloth; mercerized over drapery goods .....25c yd.

FANCY PILLOWS—Floss filled; covered with French damask; values to $4.50, on special sale, at .....$2.00 ea.

Coulter Dry Goods Company

118 SOUTH BROADWAY

We are now in our Elegant New Building
Ready for Business

Printing, Bookbinding Engraving and Electrotyping

Times-Mirror Printing and Binding House
118 SOUTH BROADWAY

Reliable Values At Reliable Prices

Montgomery Bros.

The Reliable Jewelers and Diamond Merchants
Broadway, Near Fourth st.

"The New Standard Encyclopedia" is guaranteed to be new and complete. A University Society Consultation and Membership Certificate, entitling the holder to many benefits and privileges and good for three years, goes with each set. This certificate keeps the Encyclopedia up-to-date.

LOS ANGELES LIMITED — THREE DAYS TO CHICAGO
TICKETS & INFORMATION AT 600 SO. SPRING ST. & FIRST ST. STATION

CANCER

CURED WITHOUT KNIFE OR PAIN. NO PAY UNTIL CURED.
120-page book sent free. Testimonials of thousands cured at home. Address Dr. and

New Location
Weatherby Kayser Shoe Co
Broadway at Fourth

BIS-BIS
BISHOP'S BISCUIT
5c a Package

Calzona

BY RAIL & RIVER

THE BIG STRIKE OF THE YEAR

¶ There has been a remarkable mining strike in the Calzona mining fields this month. Ore running $1000 a ton is being shipped out now. BUT---There has been a bigger strike in land and railroad developments. A rich little farming community has sprung up around the town.

¶ It is the terminus of a proposed new road to the Gulf.

¶ Transportation to Blythe and the Chuckawalla Valley will be carried through this gateway.

¶ We have information of great value to all who are interested in the big development projects of the Southwest.

¶ We are not selling stock. We are selling deeds.

THE CALZONA COMPANY, 624 Citizens' National Bank Building

L. S. ROWAN, General Manager

Joyous.

BANKERS ARE IN CHEERFUL MOOD.

Captains of Finance in Los Angeles Jubilant.

Jupiter Pluvius' Marathon Is Applauded.

Will Make Present Year One to Be Remembered.

The men at the head of the representative banking institutions of Los Angeles are looking forward with unusurable anticipation to the conditions that will prevail in this section during the year 1911. Without exception they are optimistic in regard to the outlook for Southern California. The only thing that was necessary to raise their spirits to the shouting point was a soaking rain, and that came at the right time.

There are several things that contribute to the unusual conditions that prevail in Los Angeles and vicinity. Chief among them are the ever-increasing population of this section, and the vast amount of building work that is under way and contemplated. At the present time the building operations of Los Angeles aggregate approximately $1,500,000 a month, and this addition creates a healthy demand on the local banking institutions for money. Then, too, the movement of the orange crops and other things contribute to the general condition of prosperity.

A. F. Sartori, president of the Security Savings Bank, said: "The prospects for the present year in Southern California, from a banker's standpoint, have been greatly enhanced by the rain that has been falling for the past few days. It was the one thing necessary to revive wilting spirits. The financial conditions in Los Angeles are healthy in the extreme, and there is a good demand for money due to the building operations under way. This condition will continue. Every day depositors are awakening more generally to the possibilities of our western country, and the holding of the convention of the American Bankers' Association in Los Angeles last October was an eye-opener to the moneyed men of that section.

"Unless something unforeseen in the way of national legislation occurs to disturb present conditions the prospects for the present year look bright throughout the country, and especially in Southern California."

Asked his opinion of the postal savings bank system, Sartori said: "At first the bankers generally throughout the country opposed the postal savings bank, but they are now coming to believe that it will be financially educational and therefore will ultimately redound to the benefit of the savings banks of the country. The feeling in the opposition is fading away."

H. J. Waters, president of the Citizens' National Bank and other financial institutions of the city, also was willing to admit that the present elemental disturbance is a strong finan-

said that the financial world sees many ups and downs, but in the main such readjustments are a good thing for the country's business interests. Always taking everything into consideration, and giving every element credit for its proper weight, Waters is looking into the future with an optimistic eye. In other words, he says conditions in Los Angeles are in first-class shape, and he expects the present year to give a good account of itself from a financial standpoint.

J. E. Fishburn, president of the National Bank of California, utilizes a close-tab system on new arrivals in Los Angeles, especially those who are bank depositors, and finds it very handy in forming ultimate conclusions. He gets in personal touch with many easterners, and absorbs their ideas of Southern California. He divides the people coming here from the East into two classes: first, those with letters of credit which they deposit in the banks, who stop at the big hotels, distribute their money lavishly for a few days and then return East with what is left in the form of New York drafts tucked snugly away in their pockets; second, those who come here with the idea of making Southern California their home, and who invest their money after looking about them for awhile.

Fishburn said that the general eastern opinion was that the present year would be dull throughout the country; that manufacturers and merchants will not borrow as much money as usual, and therefore money will be easier. However, because of the immense amount of building that is under way in Los Angeles and vicinity, and for other reasons, he does not believe such industrial backwardness will be felt in this city. He looks for a good year.

J. M. Elliott, president of the First National Bank, was feeling splendidly yesterday morning when seen in his office. When asked to give an expression concerning the financial outlook for Southern California, he pointed to the downpour in the street outside, perfectly willing to doff his hat to J. Pluvius. Then, in a more serious vein, Elliott reviewed the conditions that obtain in Los Angeles, making especial mention of the great strides in construction, and gave it as his opinion that the demand for money in Los Angeles and vicinity would continue throughout the present year, and prosperity would abide among the people.

Marco H. Hellman, vice-president of the Merchants' National Bank, spent some time in the East in the early autumn, returning in November. While away from Los Angeles he investigated conditions prevailing in the financial world, and came back radiating an optimistic glow. He believes conditions will be good throughout the year over the whole country, and says the only thing that will disturb them, and make matters worse, is constant agitation on the part of the people themselves.

Hellman said the demand for money in the great San Joaquin Valley is a matter overlooked by many otherwise well-informed persons. This demand, he said, has a solid foundations in the investments being made in agricultural lands and the moving of the orange crop, which matures early in the season. According to Hellman's views, crop conditions, especially since the late rains, the building operations and the general prosperity of the community, make for a splendid era of financial uplift in Southern California.

Do you know that fully nine of every ten cases of rheumatism are simply rheumatism of the muscles due to cold or damp, or chronic rheumatism, and require no internal treatment whatever? Apply Chamberlain's Liniment freely and see how quickly it gives relief. For sale by all dealers.—[Adv.

To Let—Office Room.

Finest daylight office room, 18x40 ft., just north Chamber of Commerce Bldg. See M.

Aftermath.

INQUEST FINDS MURDER DONE.

MAN WHO DID SHOOTING WILL BE ARRAIGNED TODAY.

By a Strange Irony of Fate, the Accused Had no Quarrel With Dead Man, But Was Trying to Disable His Companion—Wife and Friends Visit Prisoner.

As a result of the Coroner's jury declaring yesterday afternoon that the shooting of Rudolph Schreiner on West Jefferson street Wednesday night was "a case of death resulting from a gunshot wound inflicted with homicidal intent," a formal charge of murder will be filed this morning against W. L. Brent. He confessed to the shooting at the time and was taken into custody a few moments afterward. He is in the City Jail.

After the filing of the murder charge this morning it is expected he will be immediately arraigned in Police Court and his preliminary examination set for an early date.

Brent seemed composed yesterday. He cheerfully conversed with his friends who called upon him. Mrs. Brent spent the greater portion of the day with her husband.

As related at the inquest, James McLean of No. 514 South Figueroa street and Rudolph Schreiner were drinking in a downtown hotel when Brent entered the bar-room. Brent remained but a few minutes and then went outside. He boarded a West Jefferson car. McLean and Schreiner followed. All alighted at Orchard avenue.

McLean, it was said at the inquest, slapped Brent in the face and Brent then drew his revolver. Schreiner grasped him by the wrists, but Brent broke away and ran. After going about 150 feet, Brent is said to have stopped and fired twice, the bullets missing McLean and taking effect in Schreiner.

Schreiner was carried into a nearby house and an ante-mortem statement taken. The statement is: "I, Rudolph Schreiner, am absolutely innocent of trying to do Brent harm and know of no reason why he shot me."

LETTERS TO "THE TIMES."

The Plague and Rats.

LOS ANGELES, Jan. 24.—[To the Editor of The Times:] The violent outburst of the plague in Manchuria, and the rumors of alarming presence of plague infested rats in England, has naturally caused serious apprehension throughout the United States.

The plague germs have always existed in the far East; in the City of Bagdad, in Mesapotamia, the plague has existed continuously since 1867; in fact it is believed by many to be the birthplace of this most awful disease.

In 1877, Dr. Coiville, a resident physician in Bagdad, gave some information regarding the plague in Bagdad.

The first great visitation of this disease was in 1774, when if one can believe the records preserved at the residency, nearly the whole population of the city perished. Two millions are said to have died in Bagdad and Bu[illegible]

the province as well as the cities. Since that time the population of Bagdad has not exceeded 150,000.

In 1804, and again thirty years later, the plague returned. In 1831, 100,000 were swept away by this insatiate monster. The plague exists very much as small-pox exists in many cities of the world—getting headway to an uncontrollable degree only at intervals,—why, at intervals, no one can tell. The unspeakable filth of oriental houses and persons is sufficient to keep the disease epidemic. Dr. Colville says it is not an infectious disease, that is to say, a disease communicated by air, in the ordinary sense,—it attaches itself to houses and districts. I once saw large areas of the city of Osaki, Japan, destroyed by fire by the officers of the government of Japan to rid the country of plague.

It would be foolish to frequent a plague stricken house, and dangerous to sleep in one. It creeps from house to house and from person to person. The dirtier the house the more liable it is to plague. More than 50 per cent. of those attacked die. The plague first shows itself by a little fever which continues for a couple of days, and then by a glandular swelling on the groin or armpit; then high fever, delirium and collapse. If the swelling suppurates, the patient recovers; if not, on the fifth or sixth day, he dies.

The filth that surrounds the homes of the Chinese in Mukden, and all the cities of Manchuria, together with the foolish conservatism of the officials—absolute disregard for the simplest hygienic methods will not check the march of the plague. The only hope lies in the presence of Japanese in Manchuria given a free hand; the Japanese would stamp the plague out of existence. From close personal observation of their methods I would feel confident that they would resort to most extreme methods in fighting this awful disease.

I can never forget the filth of the Chinese cities I visited in 1905. The only places where vile odors and reeking nastives did not prevail in the poorer quarters, was in the cities in Manchuria, where Japanese influence was paramount. The Chinese peasant rarely bathes and the Japanese peasant never forgets his daily bath, if given the opportunity. Nothing short of eternal vigilance will keep the plague away from the Pacific Coast.

W. H. HOLABIRD.

MANAGERS TO ROLL UP DEBTS.

Formed St. Louis Man Who States He Is Restaurant Employee Admits Heavy Liabilities.

Although giving his occupation as a restaurant employee, S. H. Stillwell alleges that he has debts aggregating $68,679.91, in a petition to be adjudged a bankrupt, which he filed in the United States District Court yesterday. He asserts that he has only $5609 in assets and that this amount is exempt from being levied upon by his creditors.

Stillwell was formerly a St. Louis business man, but apparently did not meet with much success. One of the items of indebtedness is $28,000 to Elizabeth Dwyer of the Missouri city for credit on furniture and on a lease.

Emil Weiss, a jeweler at No. 202 North Main street, also wants an opportunity to get a new start in the financial world. He gives his indebtedness as $3216.84, and fixes his assets at $1479.

Now Is the Time

for a trip EAST via WASHINGTON, D. C., Sunset Route through El Paso, San Antonio, New Orleans, Montgomery and Atlanta. A delightful route at this season of the year. [illegible] PERSONALLY CONDUCTED [illegible] TOURIST CARS to Washington, D. C., every [illegible] Dining cars, observation cars, steam [illegible] Courteous attention. T. F.

BOAR WOUNDS RANCHER.

Maddened Beast Makes Savage Attack on Man Who Goes to Investigate Disturbance in His Pig Pens.

[Special Correspondence of The Times.]

RIVER BEND, Jan. 25.—A. M. Radenbaugh, a well-known rancher of this section, owes his life, or at least his escape from terrible laceration by an infuriated boar, to the fact that his brother was at work near at hand and beat off the animal with an ax.

Radenbaugh was at work in his yard when he heard a disturbance at his pig pens and started to investigate. He found a big shaggy boar, with protruding tusks, attempting to get through the fence at a registered animal penned by itself at one corner of the barnyard. The stray animal gave over its attempt on the other hog at the appearance of Radenbaugh and with incredible speed for a large brute turned about and made for the rancher. Radenbaugh fell and the beast made for him and thrust his tusks into his left leg just below the knee, inflicting a painful wound. Radenbaugh shouted and the animal made a second charge and again struck with his tusks.

M. M. Radenbaugh, the brother, attracted by the shouting, went running to the scene with an ax and after some difficulty and no little danger the maddened beast was driven off. Radenbaugh was taken into his house and it was found that in addition to his cut leg he had suffered extensive bruises. The brother, armed with a rifle made a search for the dangerous beast, but was unable to find it.

MORE THAN DOUBLED.

Visalia Postoffice Shows Increase of One Hundred and Thirty-Six Per Cent. in Ten Years.

[Special Correspondence of The Times.]

VISALIA, Jan. 25.—According to reports which have just been made and which are now on file for the use of the Postoffice Department, the postoffice of this city has made a 136 per cent. increase in business in the last ten years. In 1900 the total business of the office was $9,959.65, while in 1901 it just reached over the $10,000 mark. In 1910, which has just closed, the total of business for the year was $23,465.93.

Baron von Turke, a nobleman of the "Fatherland," was here yesterday in company with C. M. Smith, a business man of the northern part of this State, after a visit to the oil fields. The Baron was the guest of the Widgeon Club and was taken to Tulare Lake, where he was given an opportunity to enjoy some of the finest shooting in this county. He proved to be a good shot, and bagged a fine lot of geese. With these birds and a liberal supply from the other nimrods, the baron allowed several photographs to be taken, and one showing a particularly prodigious pile of geese and ducks was taken with the Baron in the background for transmission to "Der Kaiser."

Articles of incorporation have been filed of the Tulare Farms Company, the purpose of which will be to develop and market a large tract in the immediate vicinity of Visalia and a second tract not far from Tulare.

John Daniel, Wellington Gregg, C. H. Atkins, C. F. Baker and H. B. Slocum of Oakland, are named as the incorporators, the company being capitalized with 2500 shares of $100 each, all of which has been subscribed.

Sparks which snapped from the fireplace in the J. W. Fewel home on North Court street caused an incipient blaze early this morning and incidentally resulted in the first run of the city fire department for more than a week. Mr and Mrs. Fewel were awakened by the odor of burning wood in their room and an investigation showed that

PRODUCTS SHOW.

(Continued from First Page.)

attending the Chicago Land Show last December, said in commenting on the Los Angeles project: "In Chicago I noticed that the visitors sought out the exhibits of those whose previous advertising had served as an introduction. It was as if the exhibits were expected to verify the advertisements. This is the really effective kind of advertising, for it brings the inquirer in person, and if you have anything really worth showing you have then some chance of convincing him. The Los Angeles show should serve to bring the investor and the promoter together as never before. The idea is the best ever suggested for such a purpose."

John J. Byrne, assistant passenger traffic manager of the Santa Fe, will leave for Chicago this morning to be in attendance at the annual meeting of the Transcontinental Passenger Association. There the question of rates to the exposition will be brought up.

E. W. McGee, city passenger agent of the Santa Fe, has promised an interesting and picturesque exhibit by that corporation. McGee [illegible] Chicago land show was [illegible] Los Angeles will have to [illegible] pass it. That the [illegible] however, is [illegible] doubt.

George C. Perkins [illegible] separate space [illegible] siastic about the [illegible] position of land [illegible] the best advertisement [illegible] section ever had," he [illegible]

One of the largest and most significant exhibits of the [illegible] entered by the Los Angeles Homes Company. [illegible] charge of the great [illegible] of the former Lankershim-Nuys ranches in the San Fernando Valley. This display [illegible] will be on a truly magnificent scale.

The products of the [illegible] will be exhibited in the [illegible] and to splendid advantage. A [illegible] plot showing the [illegible] with its fine road [illegible] boulevards and its [illegible] railway is planned.

H. J. Whitley, manager of the [illegible] department of the [illegible] terday that no expense [illegible] in setting forth to the [illegible] advantages of the [illegible] ley.

"Just Homephone"

The Mark of the Up-to-Date Business Office

Do you suppose the [illegible] have been so strong [illegible] and generally accepted [illegible] Angeles business [illegible] weren't plenty of good [illegible]

"Just Homephone" tells the WHOLE story in a word. It does away with "which way" by telling at once "the automatic, [illegible] the-minute, the Bell way."

"Just Homephone"

Act on the general suggestion of the day. Be as up-to-the-minute as your neighbor, your customer or competitor.

Our Contract Dept., at F98, will look after your wants promptly. "Just Homephone."

Home Telephone & Telegraph Co.

Events in Lo[illegible]

BRIDES-TO-BE are again the attraction. Miss Ethel Hogan, whose betrothal to Joseph Pettee Copp announced a fortnight ago, has entertained almost every day the news was told at a luncheon given by Mrs. Gordon Scott Dan[illegible] at Christopher's. The next large [illegible] planned for the popular young [illegible] elect is the party for which in[illegible]

Miss Ethel Josephine

Betrothal to Joseph Pettee Copp has been [illegible] honor a large party will be given [illegible]

[illegible] have been sent out by the Misses Bovard, Gretchen Hensel [illegible] Guests. The guests will number [illegible] and they will be entertained [illegible] home of Miss Bovard's father, [illegible] George Finlay Bovard, president of the University of Southern [illegible]

[illegible]'s Party.

[illegible]ntertainment the debutantes, Mrs. [illegible]y Rodman of Orchard avenue [illegible]ntertained last evening in honor [illegible] Julia Murray, niece of Mr. [illegible], who is visiting here from the [illegible] also Miss Evelyn Weir, who [illegible] guest of Miss Elisabeth [illegible]. Quantities of Japanese iris [illegible] in artistic clusters were the [illegible]corations beautifying the [illegible]. The young people present were [illegible] Bellins, Miss Lucille Clark, [illegible] Burnett, Miss Juliet [illegible], Miss Elizabeth Helm, Miss [illegible] Beale, Miss Amy Marie Nor[illegible], Miss Katherine Banning, Miss [illegible], Miss Annette Ives, Miss [illegible]Garland, Miss Sally Bonner, [illegible]rie Utley, Miss Kate Van [illegible], Miss Nina Bernard, Miss Cla[illegible]ens, Miss Carmelita Rose[illegible], Miss Emma Conrey, Roy Brad[illegible], George Innes, Lee Black[illegible], Walker, Kay Crawford, [illegible], James Utley, James Page, [illegible]rnsworth, Maynard McFie, [illegible], Forest Stanton, Louis [illegible]. Maftzger, Paul Grimm, [illegible], Irving Widney, Dr. Ed[illegible], Lieut. A. Staten and Will [illegible]

[illegible] Hostess.

[illegible] truly enjoyable affairs of [illegible] was the luncheon given by [illegible] F. Hunt at Hotel Alexandria [illegible] number of her friends. A [illegible] bowl filled with fruit rested [illegible] of a mound of violets [illegible], and corsage bouquets of [illegible]ily of the valley marked [illegible]. Harrison Drummond, [illegible] Hewlett, Mrs. Callery, [illegible] Mrs. Bronen[illegible], James Gray, Mrs. Petcairn, [illegible] R. Staats and Mrs. Wil[illegible]

[illegible] Today.

[illegible]ty Rodman of Orchard [illegible] hostess this afternoon [illegible] party, to which about fifty [illegible] been invited.

[illegible]

[illegible] Hofman and Cyril [illegible] married at the home of [illegible], No. 1225 Mariposa [illegible], Rev. J. M. Schaefle [illegible]. Fifty guests witnessed the [illegible], following which re[illegible] served. At the con[illegible] a brief tour, Mr. and Mrs. [illegible] reside at No. 222 West [illegible] street.

[illegible] Honored.

[illegible] shower was given [illegible] Miss Viola Henck at [illegible] 346 East Jefferson street, [illegible] to Miss Helen Bosby[illegible] engagement to Frederick [illegible] has been announced. [illegible] was decked with yel[illegible] and greenery and yellow [illegible] added a pretty [illegible] adornment. Tiny [illegible] were scattered over the [illegible] in the form of yellow [illegible] filled with bon-bons [illegible]. There were pres[illegible] Smith, Mrs. Ellery [illegible]Hampton, Mrs. William [illegible], James Woodson, Miss [illegible], Willis Kearns, Miss [illegible]ber, Miss Mayme [illegible], Leah Brewer and Miss [illegible]

[illegible] Hostess.

[illegible] to Miss Katherine [illegible]ding to Dr. Albert [illegible] solemnized in the [illegible]ra Reynolds of No. [illegible] a housekeeping [illegible]

Guests o[illegible]

Mr. an[illegible] arrived [illegible] home of [illegible] H. Fayra[illegible]

To Tour [illegible]

Mrs. [illegible] Eleanor [illegible] Gowan a[illegible] hall, will [illegible] tour thro[illegible] from Ne[illegible] George W[illegible] Dr. and [illegible] Mrs. T. [illegible] B. McCa[illegible] er.

Mountain [illegible]

Recent a[illegible] Max Zem[illegible] son, Los [illegible] Patterson, [illegible] geles; D. [illegible] C. Barnes, [illegible] Charles S. [illegible] Ramney a[illegible] and Mrs. [illegible] Portland; [illegible] Los Ange[illegible] Wilcox, C[illegible] M. Wilcox[illegible] C. M. Wil[illegible] W. Burns, [illegible] William [illegible] Los Angel[illegible] New York; [illegible] Laura Ne[illegible] Barnes, S[illegible] and wife a[illegible] son, Miss [illegible] les.

Going Abro[illegible]

Among [illegible] booked pas[illegible] Dr. and [illegible] Halliday, [illegible] May 23, Mr. [illegible] will sail for [illegible] Mrs. John [illegible] Grand aven[illegible] Senator E. [illegible] will sail fro[illegible] M. E. Post, [illegible] York on a W[illegible] Miss Louise [illegible] friends, who [illegible] John Mead [illegible] lege has ma[illegible] rope next su[illegible] and M. L. Ri[illegible] party of tw[illegible] legiate Scho[illegible] seeing tour.

TRIBUTE T[illegible]

Beautiful G[illegible] California [illegible] on Exhibiti[illegible]

Many perso[illegible] souvenir pre[illegible] fornians to t[illegible] played in one [illegible] & Feagan's [illegible] way.

The great s[illegible] that it was C[illegible] ognized her [illegible] corner of her [illegible] for recollection [illegible] It was, perha[illegible] recollection th[illegible] of San Franci[illegible] Christmas Eve.

The golden [illegible] was presented [illegible] tion, as a tri[illegible] wholly a pro[illegible] from the table [illegible] which contain[illegible] wood being of [illegible] design and e[illegible] origin.

There are go[illegible] lief upon the [illegible] wreath is of ho[illegible] of the Golden [illegible] national flag, [illegible] a bar of raise[illegible] engraved the [illegible] Spangled Banner [illegible] flag of Italy, le[illegible]

Events in Local Society

...TO-BE are again the at... Miss Ethel Hogan, whose ...ded to Joseph Pettee Copp ...nounced a fortnight ago, has ...ertained almost every day ...the news was told at a lunch... ...n by Mrs. Gordon Scott Da... ...of Christopher's. The next large ...planned for the popular young ...ded is the party for which in...

Miss Ethel Josephine Hogan,

...ial to Joseph Pettee Copp has been announced, and in whose ...honor a large party will be given February ...ighth.

...ve been sent out by the ...Bovard. Gretchen Hensel ...ests. The guests will num... ...ther will be entertained ...e of Miss Bovard's father, ...Finlay Bovard, presi... ...University of Southern ...

...'s Party.

...the debutantes, Mrs. ...Bellman of Orchard ave... ...d last evening in honor ...Julia Murray, niece of Mr. ...is visiting here from the ...Miss Evelyn Weir, who ...guest of Miss Elisabeth ...ties of Japanese iris ...rtistic clusters were the ...rooms beautifying the ...young people present were ...Bovard, Miss Lucille Clark, ...Burnett, Miss Juliet ...Elisabeth Helm, Miss ...Miss Amy Marie Nor... ...Katherine Banning, Miss ...Annette Ivas, Miss ...Miss Sally Bonner, ...Miss Kate Van ...Bernard, Miss Cla... ...Miss Carmelita Rose... ...Conroy, Roy Brad... ...Lee Black... ...Crawford, ...Uley, James Page, ...Maynard McPhe, ...Forest Stanton, Louis ...Metzger, Paul Grimm, ...Irving Widney, Dr. Ed... ...Inez A. Staten and Will ...

...

...enjoyable affairs of ...the luncheon given by ...Friday at Hotel Alexan... ...ce of her friends. A ...ed with fruit rest... ...a mound of violets ...and corsage bouquets of ...of La Verne valley marked ...Harrison Drummond, ...Barrett, Mrs. Callery, ...Smith, Mrs. Bronen... ...Gray, Mrs. Petcairn, ...Smith and Mrs. Wil...

...

...Bellman of Orchard ...luncheon this afternoon ...which about fifty ...invited.

...

...Hofman and Cyril ...married at the home of ...No. 1225 Mariposa ...Mr. J. M. Schaefle ...guests witnessed the ...following which re... ...served. At the con... ...Mr. and Mrs. ...at No. 222 West ...

...

...shower was given ...Viola Hanck at ...Jefferson street, ...Miss Helen Bosby... ...engagement to Frederick ...has been announced. ...was decked with yel... ...daisies and yellow... ...added a pretty ...adornment. Tiny ...scattered over the ...in the form of yellow ...with bon-bons ...There were pres... ...Mrs. Ellery ...Mrs. William ...Woodson, Miss ...Willa Kearns, Miss ...Miss Mayme ...Brewer and Miss ...

...

...Miss Katherine ...to Dr. Albert ...announced in the ...Reynolds of No. ...a housekeeping

...corporation. McGee decl... ...Chicago land show was the ...exposition he ever attend... ...Los Angeles will have to ...pass it. That the trick can ...however, he does not for ...doubt.

...George C. Peckham, who ...separate spaces yesterday, ...plastic about the big show... ...position of land products in ...the best advertisement the ...section ever had," he said.

...One of the largest and most ...cant exhibits of the exposition ...entered by the Los Angeles ...Homes Company, which ...charge of the great display ...of the former Lankershim ...Nuys ranches in the San ...Valley. This display, it is ...will be on a truly magnificent ...

...The products of the ranch ...will be exhibited in brick ...and to splendid advantage ...plot showing the lay-out of ...with its fine road system, ...boulevards and its proposed ...railway is planned.

...H. J. Whitley, manager of ...department of the company ...terday that no expense will ...in setting forth at the exposition ...advantages of the San Fernando ...ley.

...

...H. P. Dru..., Mrs. A. C. Potter, Mrs. W. T. Reynol... ...a of Hollywood, Mrs. C. C. Reynolds, Mrs. Edwin Falyer, Mrs. Warren ...ather, Mrs. R. Reed, Mrs. Blatchley, Miss Helen Page, Miss Jane Robinson, ...Miss Eugenia Rixon, Miss Cora King, Miss Vera Hays, Miss Mildred ...tham, Miss Nora Stanton, Miss Rita ...ussell, Miss Eula Hammers, Miss V. M...ier and Miss Lena McCormick.

Guests of Daughter.

Mr. and Mrs. J. W. Reeder of Iowa, arrived Monday and are guests at the home of their daughter, Mrs. Charles H. Fayram of No. 337 Catalina street.

To Tour Europe.

Mrs. Granville MacGowan, Miss Eleanor MacGowan, Hilliard MacGowan and Mrs. Walter Scott Newhall, will shortly leave for an extended tour through Europe. They will sail from New York March 30, on the George Washington.

Dr. and Mrs. James Dawson, Mr. and Mrs. T. Perkins, and Dr. and Mrs. J. B. McCash will sail in the same steamer.

Mountain Enthusiasts.

Recent arrivals at Arrowhead include: Max Zempleburg, Colton; A. M. Johnson, Los Angeles; Mrs. J. H. Bentley, Patterson, N. J.; R. S. Alrichs, Los Angeles; D. R. McDonald, Portland; P. C. Barnes, Los Angeles; Mr. and Mrs. Charles S. Eaton, Pasadena; Dr. W. M. Ramney and wife, San Bernardino; Mr. and Mrs. Oskar Hieber and family, Portland; Mr. and Mrs. C. S. Kleet, Los Angeles; Mr. and Mrs. W. W. Wilcox, Colton; Mr. and Mrs. George M. Wilcox, Hercher, Ill.; A. G. Wilcox, C. M. Wilcox, Colton; Mr. and Mrs. J. W. Burns, Mr. and Mrs. W. T. Young, William Young, Miss Blance Young, Los Angeles; Sam Bonkolsky and wife, New York; A. Harris, San Bernardino; Laura Nauman, San Diego; J. L. Barnes, San Bernardino; C. A. Baldwin and wife and daughter, Mrs. I. Robinson, Miss Dorothy Robinson, Los Angeles.

Going Abroad.

Among the Angelenos who have booked passage for foreign tours are Dr. and Mrs. Elbert Wing and Mrs. Halliday, who will sail for Europe May 23. Mr. and Mrs. Marcus Hall who will sail for China March 21, Mr. and Mrs. John W. Kemp of No. 3006 South Grand avenue, who will leave April 8. Senator E. O. Miller of Visalia; who will sail from New York February 4; M. E. Post, who will sail from New York on a West Indian cruise March 4; Miss Louisa B. Carr and a party of ten friends, who will sail March 29. Prof. John Mead Adams of Occidental College has made up a party to tour Europe next summer and Miss L. Teaxle and M. L. Richardson will chaperone a party of twelve from the Girls' Collegiate School on a European sight-seeing tour.

TRIBUTE TO NOTED SINGER.

Beautiful Golden Tablet, Typical of California Presented to Tetrazzini, on Exhibition in Local Store.

Many persons, yesterday viewed the souvenir presented by admiring Californians to Tetrazzini, which was displayed in one of the windows of Brock & Feagan's establishment on Broadway.

The great singer has never forgotten that it was California which first recognized her genius and the warmest corner of her heart has been reserved for recollections of the "sunset land." It was, perhaps, because of this fond recollection that she gave to the poor of San Francisco so royal a treat on Christmas Eve.

The golden tablet now on exhibition, was presented by popular subscription, as a tribute of affection. It is wholly a production of California—from the tablet of gold, to the casket which contains the remembrance, the wood being of California growth, the design and execution, of California origin.

There are golden poppies in full relief upon the face of the tablet, the wreath is of holly; there is a blazonry of the Golden Gate and beneath the national flag, enamelled in colors, is a bar of raised gold upon which is engraved the first line of "The Star Spangled Banner." Underneath the flag of Italy, is another bar with the painted card, the design made by Mr. Feagan, repeating in water color, the decorations of the golden tablet and bearing the words "Tribute of Love and Appreciation from the People of California Christmas 1910."

PERSONAL.

Dr. E. L. Klopp and wife are staying at the Alexandria. Dr. Klopp is a Philadelphia practitioner.

W. M. Farrar, manager of one of the Omaha packing plants, arrived at the Lankershim yesterday.

R. E. Clay and wife are staying at the Angelus. He is a San Francisco attorney.

John Claffy, who has iron mine interests near Duluth, is a guest at the Westminster.

Tim Connolly, a mining man from Goldfield, is at the Hollenbeck. He is one of the pioneers of the Nevada diggings.

Sam F. Davis, a San Francisco insurance adjuster, is at the Hayward.

M. L. Washburn, vice-president of the Northern Commercial Company, San Francisco, with his wife, is staying at the Van Nuys.

E. S. Maddock and wife are occupying apartments at the Angelus. Maddock is a furniture manufacturer.

Edward L. Baldwin, owner of a chain of drug stores in San Francisco, is a guest at the Alexandria.

T. B. Foley, a law practitioner of Cleveland, is passing a few weeks at the Angelus.

Alvin W. Fowles, a prominent retired merchant of Lewiston, Me., and Mrs. Fowles, are in the city for a month or more. They are at Hotel Snow.

Fred Bowler, superintendent of the Calzona Mining Company, Calzona, is a recent arrival at the Alexandria. Mrs. Bowler is with him.

T. C. Snyder is one of the late arrivals at the Hollenbeck. He is a mine operator of Williams.

Clarence E. Conant, a ranchman of El Centro district, is staying at the Van Nuys.

Burrell G. White and wife are guests at the Van Nuys. White is an attorney of San Francisco.

L. H. Farnsworth, his wife and two daughters, are guests at the Lankershim. Farnsworth is a Salt Lake mining man.

F. T. Field and wife are at the Hayward. Field is a special representative of Marshall Field & Co., Chicago.

I. C. Rowland, a business man of Tacoma, and wife, are passing a part of their honeymoon at the Westminster.

J. Apple and daughter arrived at the Angelus from San Francisco yesterday. Apple is secretary of the Cunningham, Curtiss and Welch Company.

W. L. Rutledge and wife are among the late arrivals at the Lankershim. Rutledge is in the timber land business in Seattle.

W. F. Bowers arrived at the Alexandria yesterday from San Francisco. He is president of the Bowers Rubber Company.

W. D. Clark, his wife and several friends, are occupying a suite at the Van Nuys. Clark is a Butte mining man.

Maj. E. E. Hutton and wife are staying at the Westminster. Maj. Hutton holds his title through the Royal Mounted Police of Northwestern Canada, in which service he has seen many years. His home is in Vancouver.

A. Flick and wife are passing a few days at the Alexandria. Flick is a land operator of Ottawa. Howard E. Wright of the Standard Securities Company, San Francisco, is at the same hotel.

An auto party which arrived at the Hayward yesterday from San Diego was made up of Percival E. Woods, J. M. Loop and F. Willis.

P. R. Hicks and wife are at the Hollenbeck. Hicks is a pump manufacturer of Hudson, N. Y. W. S. Prugh, an oil operator of Pittsburgh, is staying at the same hotel.

P. K. Gordon of San Francisco is at the Alexandria. He is Pacific Coast passenger agent of the Washington Sunset Route.

Thomas S. Stevens, with the Santa Fe at Topeka, is staying at the Hollenbeck.

WOMEN'S WORK. WOMEN'S CLUBS.

BY SYDNEY FORD.

One of the most brilliant functions on the entire calendar of Y.W.C.A. festivities came off last evening when the educational department, with its large corps of instructors and its more than 1200 students, gave a farewell reception to Miss Cora L. Tatham, the beloved retiring general secretary of the association. The affair was a complete surprise to Miss Tatham, all the preparations having been carried on in the utmost secrecy. While she was kept occupied in her private office the army of girls and women had silently assembled. Every girl was gowned in white and carried a slender wand tied with yellow ribbons, the association color.

The faculty and Educational Committee grouped themselves in the lobby while the students gathered in the big auditorium and, promptly at 8 o'clock, formed in line and quietly marched through the lobby, separating as they reached the halls and forming double lines up the sides of the wide stairways, flight after flight to the seventh floor, where, in the members' room, the grand climax was to come off.

When all was in readiness, little Miss Florence Andrews, a 12-year-old student in the preparatory department, tapped on the secretary's door and invited Miss Tatham to follow her. Escorted by Miss Josephine Stone, the educational secretary, Miss Tatham stepped into the lobby, where a scene no less spectacular than surprising awaited her. Immediately the faculty and committee fell in line and Arend's orchestra, stationed on the balcony of the mezzanine floor, struck up "Hail to the Chief," and the grand march up the stairways, on either side, lined with pretty girls, began.

As the procession passed the girls raised the wands with their fluttering yellow ribbons, forming a literal golden archway over the heads of those in line. When the seventh floor was reached the students circled through the halls, Miss Tatham being escorted at once to the members' room where the winding procession closed about her gradually until she stood in the center of a crowd of laughing, singing girls, who gave the graceful wand salute as they sang the heart-stirring melody, "Auld Lang Syne," to the accompaniment of the orchestra, while wands waved, ribbons fluttered and the scene was spectacular enough for fairyland itself.

As the music ceased, Mrs. E. J. Marshall, president of the educational department, stepped forward and, in behalf of the department, presented Miss Tatham with a beautiful gold necklace, every slender link of which represented the love and esteem of faculty, committee and the hundreds of students. After this, the evening was given up to informal social enjoyment, members of the cooking school class presided at the refreshment tables in the blue dining-room, where fruit and punch was served.

Another farewell function for Miss Tatham recently was the dinner given by girls of the Boneka Club, made up of saleswomen in the big stores. Five years ago these girls began work as cash girls and they formed this club, the word "Boneka" meaning "Be

Congregational Women's Work.

Mrs. Harry Miles, wife of Rev. Dr. Miles, pastor of the First Congregational Church of Berkeley, is in the city on her return from New York, where she was sent as a delegate from the Pacific Board to the meeting of the Apportionment Committee of the National Council of the Congregational Church.

Last Wednesday a committee of women representing home and foreign missions met Mrs. Miles at the Y.W.C.A. building to listen to her report on the relation of women's work to the general benevolent work of the Congregational church. The committee included Mrs. J. H. Williams of Redlands, president of the Southern Branch of the Board of the Pacific; Mrs. William Horace Day, vice-president; Mrs. J. H. Lash of Pasadena, secretary; Mrs. S. H. Hughes, also of Pasadena, treasurer, and the following women, representing the home missionary union: Mmes. S. H. L. Dent, secretary; Warren F. Day, Mary Porter Haines and H. G. Brainerd.

The women of the First Congregational Church are busy arranging for the annual meeting of the Women's Missionary Society of Southern California, which occurs in April and will continue for several days.

Appreciation.

EXHIBIT SHOWS MUCH SKILL.

VISITORS REGISTER FOR THE Y.W.C.A. CLASSES.

Large Crowds Throng Association Building to Witness What Students Have Accomplished—Free Demonstration of Expert Cookery This Afternoon.

The exhibit of students' work at the Young Women's Christian Association was viewed by many visitors yesterday, and the comments have been most complimentary. In the sewing-room work of all kinds was exhibited, from undergarments and fine lingerie waists, elaborately trimmed with fine lace, tucks and embroidery, to tailored waists and suits, gowns of various kinds of silk, of wool and of voile. Thes tyle of many of the gowns was artistic, Persian colorings being used in some of them, and hand embroidery on silk, with original designs, on others. The workmanship in every case was excellent and showed great care and exactness. The tailored finish of the suits was all that the most carefully dressed woman could desire, and one would never guess that they had been made by amateurs.

In the millinery room there was a fine display of hats, large and small. Several large velvet hats were trimmed with handsome Taft roses, also with American Beauty roses. Up-to-date aviation caps were also seen, and turbans of various colors, blue, gray and mink fur. In the showcase was a large collection of dainty flowers, hand made, of silk chiffon and velvet, including bunches of violets, sprays of forget-me-nots, flower bandeaus, large daisies and roses of all colors.

The cooking class made most appetizing things, and the visitors were allowed tastes, which only whetted their appetites for more. The young ladies, acting as cooks, standing at their tile-top tables with everything in the room in excellent order, were most attractive.

The exercises that were given in the gymnasium, the apparatus work, the marching and the folk dances with music and perfect rhythm, were sufficient to attract large crowds.

On the sixth floor the art room was artistically arranged, water colors and oil paintings filling two walls, and on the third wall was a large collection of charcoal sketches from life, showing unusual skill and training in the students. All of these exhibits will be open again today, from 10 o'clock in the morning until 10 o'clock in the evening, and gymnasium classes will be in session from 3:30 until 8 o'clock in the evening.

An event of special interest to all housewives will be a demonstration lecture in cooking, to be given by Mrs. Charles E. Pearce, from 2:30 to 3:30 o'clock. During other hours of the day visitors have been invited to watch the classes work, but this afternoon Mrs. Pearce will give a free demonstration, in which she will prepare and cook various dishes and explain the process and the reasons for her methods. All women will be welcome to attend this lecture. Following the lecture and demonstration in cooking, tea will be served in the members room, to which all visitors in the building are invited.

At the noon hour from 12:30 to 1 o'clock, a practical talk will be given on the subject, "Some Practical Experiments in Faith," by the Rev. G. A. Henry. The talk will be free to the public and will be followed by questions and discussion.

In the evening the pupils of the educational department, representing the classes in music and expression, will give a free programme. This will begin promptly at 8 o'clock and will be open to the public.

Many of those who visited the exhibition, registered for the various courses in gymnasium, cooking, ing and millinery. The remark repeated time and again. "I just the gowns and the suits in the s room and I would like to regist the sewing course."

VANITY HIS UNDOING.

A complaint was issued yest afternoon for Harry Stevenson, until three days ago lived in a Hill street rooming-house. Steve is wanted because of his overwh ing desire to "look nice." Acco to Hollis Morrison, who roomed Stevenson, the latter took his clothes, leaving a note saying tha own clothes were in bad conditio

Bargain Basement **Bullock's** Bargain Basemen
Broadway at Seventh

Waists bought at half will be priced at half today—

An entire sample line..... $2.98

—From one of the biggest waist manufacturers in the country—Look at the pictures.

—800 waists in the shipment—their actual cost of manufacture will nearly equal the price at which they will be offered.

—Imagine waists of plain white and colored messalines with fancy yokes selling for $2.98—and think of waists of splendid Persian silks and taffetas and chiffons, even with Persian underwaists $2.98. Why you will hardly believe your eyes when you see the colored taffeta waists, all braided or tucked, that are marked $2.98.

—A most extraordinary purchase—a most extraordinary price.

—Some button front styles, tho' most of them fasten in the back.

—A sample line, so sizes are not complete. However, a splendid assortment to select from. The color range is particularly varied.

—Style — finish — workmanship — we haven't had waists to equal them at any time..... $2.98

A New Hair Goods Department Opened in the Basement

A department where one may purchase excellent hair goods, puffs, braids, switches and other accessories.

—All guaranteed merchandise at lowest possible prices.

—As an opening features we will sell today—

28-in. Switches $3.98 | Large Sets Puffs $2.48
Hair Rolls, colors, 19c | Large Size Braids 98c
Bunches of Curls $1.98 | Sprinkled Switches $4.98

Bullock's Broadway at Seventh

DESMOND'S

Corner Third and Spring Streets

A Sale That Reaches the Zenith of Value Giving

If we may be excused from paraphrasing a familiar quotation, here's a case where it's of paramount importance that we "stand not upon the order of selling, but sell at once." Such values as you may now share in at "Desmond's" are without peer or precedent in clothing annals.

Men's and Young Men's $35.00 $30.00 and $25.00 Suits and 3/4 Length Overcoats, Now $17.75

Hundreds to select from.

Painting things in rosy hues is something Desmond generally leaves to others; we lead you to expect less than you really receive. But nothing that we could say could do this item an even partial justice. Key your hopes up to the highest notch and we guarantee a thorough realization of your anticipations. All this season's models and fabrics that were our best sellers at $35, $30 and $25, now clearing at $17.75

MEN'S SEPARATE TROUSERS NOW CLEARING AT IMMENSE REDUCTIONS.
ASK TO SEE OUR MEN'S SUITS AT $7.50, $9.00 and $11.00.

Business: Markets—Finance and Trade.

FINANCIAL.

OFFICE OF THE TIMES,
Los Angeles, Jan. 27, 1911.

BANK CLEARINGS. Bank clearings yesterday were $2,452,752.81. For the corresponding day of 1910, $2,576,115.45; for the same day in 1909, $1,832,392.04.

Today	$2,816,393.03
Yesterday	2,681,256.71
Monday	3,299,587.69
Tuesday	2,452,752.81
Week	$11,150,984.24
Corresponding time, 1910	10,309,702.13
Corresponding time, 1909	6,759,402.82

Quotations furnished by the Los Angeles Stock Exchange.

OIL STOCKS.

	Bid.	Asked.
Associated Oil	$ 32.00	$ 32.50
American Crude Oil Co.	....	.04
American Pet. Co. pfd.	94.00	....
American Pet. Co. com.	43.00	44.00
Associated Oil	45.87½	46.00
Brea Creek Oil & M. Co.	.13	....
California Midway Oil Co.	.53	....
Calif	1.87	....
Chanslor-Canfield Cent. Oil Co.	....	.58
Coalinga	1.05	1.25
Columbia L. Midway Oil Co.	.17½	.17¾
Continental Oil Co.	....	.32
Crown Oil Co.	.65	....
Crown Oil Co.	....	.55
Diamond Oil Co.	....	5.00
Eastern Oil Co.	....	.15
Empire Oil Co.	.34½	.35
Home Pet. Ltd. pfd.	67.50	68.00
Home Pet. Ltd. com.	35.00	35.75
Independent Oil Co.	....	3.00
Kern Land Co. (Oil)	.49	.57
Kern Oil Co.	....	.36
Lion Oil Co.	....	10.00
Mascot Oil & Gas Co.	....	.59
Mutual Oil Co.	.52	.60
Occidental	103.75	104.00
Occidental Provident	102.50	102.50
Pacific Petroleum	102.25	103.00
Peerless Oil Co.	....	.76
Pittsburg Union	....	95.00
Reserve Investors	....	....
Rio-Midway Oil Co.	.17½	.20
Shell Development Co.	.95	.95½
Standard Midway Oil Co.	.17	....

BANK STOCKS.

	Bid.	Asked.
Broadway Bank & Day Bank	$ 90.00	....
Citizens' German Savings Bank	94.00	....
Commercial Bk. of So. California	....	100.00
Farmers & Merchants' Bank & Trust	460.00	....
First National Bank	210.00	220.00
Home Savings Bank	210.00	....
Los Angeles Savings Bank	255.00	260.00
Merchants' Savings Bank & Trust Co. of L. A.	245.00	....
Merchants' National	250.00	....
Pacific Southwest Commercial National	125.00	125.00
Security Savings Bank	600.00	600.00
Southern Trust Co.	....	....
Per cent. paid up.)	....	....
State National Bank	18.00	....

BONDS.

(With Accrued Interest.)

	Bid.	Asked.
Associated Oil Co.	97¾	98¼
Los Angeles City Water Co.	....	....
Los Angeles Power & Water Co.	99	....
Los Angeles Water Co.	97½	....
Los Angeles R. R. Co., 1st R.	....	....
Los Angeles Pac. Ry. Co. 1st Cons.	101	....
Pacific Telephone Co.	....	96
Pacific Tel. Co. 1st Mtgs.	74	75
Pacific Lighting Co. 1st Cons. Mtgs.	101	....
Pacific Railway Co.	100	....
Pacific Traction Co. 5s	103	....
Pacific Traction Co. 6s	102	....
Pasadena Nat'l Gas Co.	94	....
Pasadena Trans. & R. Co.	97	....
Pasadena Electric Ry. Co.	....	....
Pasadena Light & Power Co.	96	....
Pasadena & Ont. L. & P. Co.	....	....
Pasadena H. T. & T. 1st Mtgs.	74	....
Pasadena Local Water Co.	89¼	....
Pasadena & Transportation Co.	92½	....
Pasadena Water Co.	92	....
Pasadena Timber T. & T. Co.	70	....

INDUSTRIAL AND PUBLIC UTILITIES.

	Bid.	Asked.
Portland Cement Co.	$ 85.00	....
Pacific Electric pfd.	75.00	75.50
Pacific Electric com.	43.00	....
Pacific Lighting Com. & Sugar	47.00	....
Pacific Telephone pfd.	20.25	22.00
Pacific Telephone com.	13.75	....
Pacific Mutual	170.00	17.00
Pacific Athletic Club	10.00	10.00
Pacific Bowling Co.	100.00	110.00
Pacific Investment Co.	2.35	2.45
Pacific Nat'l Gas pfd.	89.00	89.00
Pacific Nat'l Gas com.	15.00	15.00
Pacific Mut. Life Ins. Co.	250.00	....
Pacific Stone Co.	....	4.00
Pasadena Home T. & T. Co.	22.00	23.00
Pasadena H. T. & T. pfd.	9.00	10.50
Pierce Arrow Co. pfd.	.97	....
Pierce Arrow Co. com.	.50	....
Pacific G. & T. Co. pfd.	90.00	....
Pacific G. & T. Co. com.	46.00	....
Pacific G. & T. Co. Sec. C.	76.00	....
Pacific L. D. T. & T. Co. pfd	90.00	100.00
Pacific Security Corp. pfd.	....	100.00
Pacific Home T. & T. Co.	....	40.00

SALES—Morning session: 200 Cal. Midway Oil, 53¾; 1000 do. at 53¾; 1000 do. at 53¾; 2000 do. at 53¾; 1000 do. at 53¾; 1000 do. at 53¾; 500 do. at 53¾; 500 do. at 53¾; 1000 do. at 53¾; 500 do. at 53¾; 1000 do. at 53¾; 1000 do. at 53¾; 2000 do. at 53¾; 2000 do. at 53¾; 1000 do. at 53¾; 1000 do. at 53¾; 1000 do. at 53¾; 1000 do. at 53¾; 1000 do. at 53¾; 2000 do. at 53¾; 1000 do. at 53¾; 1000 do. at 53¾; 1000 do. at 53¾; 1000 do. at 53¾; 1

...ding J. Stilson Co.
Paid-up capital $150,000
Established in 1900
...ers Los Angeles Stock Exchange
305 H. W. Hellman Bldg. Main 93

...ock
A.H. Woollacott
Stocks & Bonds
...Floor
...1 A. M. only.
Suites 261-263
I. W. Hellman
Building.
Main 4608
Home A3641

...J. Doran & Co.
Stocks and Bonds
...119 West Fourth St.,
...Floor, H. W. Hellman Bldg.
Home A3...

...ding Banks.

...ITY BANK
The Oldest Largest in Southwest
...s $30,000,000.00
...TERM DEPOSITS.
...NT ON SPECIAL (ORDINARY) ...
...ecial Deposit and Storage Department
...ce Information Bureau.
SPRING AND FIFTH STS.

...ICAN SAVINGS B...
...NK WITH THE
...ENT SERVICE
...ND FOURTH STS.

...RUST & SAVINGS B...
...INTEREST PAID ON DE...
...ANK AND TRUST ...
...07-09-11 S. BROAD...
...e and Trust Com...
...e and Certificates of Title. We Act
...Other Title Companies in Southern...
3% Check Accounts
THE Southern Trust
114 West Fourth

WM. R. STAAT
DEALER IN
MUNICIPAL AND CORP...
BONDS
EXECUTE CONTRACTS IN LISTED SECURITIES
LOS ANGELES

American Savings
$1.00 & UP FEE BOX
SAFE DEPOSIT IN THE VAULT
FOUR PER CENT

...usiness: Shipping, Mines and Stocks.

...WEATHER.

...ER, U. S. WEATHER BU... Angeles, Jan. 26.—(Reported by A. ... Observer.) At 5 o'clock ... reported 30.10; at 5 p.m., ... the corresponding hours ... Relative humidity, ... 5 p.m., 52 per cent. Wind, ... velocity 4 miles; 5 p.m., ... 6 miles. Highest tempera... 64 deg. Rainfall for sea... 22 inches; rainfall reduced to sea...

...WEATHER — Boston, 34 ... Pittsburg, 38; Chicago, ... Portland, 50; Los Angeles, ... Buffalo, 46; Cincinnati, 44; ... Paul, 6; Jacksonville, 54; ...

...Los Angeles and vicinity: ...ir and cooler in west portion; ...winds, fresh and San Ber... ...Friday; Saturday: Showers ...

...FORECAST.—The North Pa... ...ast from British Columbia ...to the Rocky Mountains, thence ...United States to the Upper ...Mississippi River, this pressure continues ...ow over and over the British ...Columbia. This distribu... ...suggested a continuation of ...the California, Western Ore... ...Washington, and snow in ...Rocky Mountain region in the ...Dakotas, Nebraska, Kansas, ...Oklahoma and Texas generally ...east of the Mississippi River. ...Pressure over the Atlantic ...coast is low, and gives evidence of ...storms, and is expected that during ...the next few days Los Angeles and ...vicinity will be under the influence of the ...storms moving to the eastward of clear... ...weather is probable. In Los ...Angeles and vicinity the storm ...warnings will be displayed.

...Rainfall data for the seasonal ...year (July 1 to April 30, ...inclusive):

	Normal	Last season to date	Last year.
...	13.77	28.39	
...	19.44	21.31	
...	10.15	5.12	
...	12.93	17.67	
...	11.39	13.26	
...	7.40	10.04	
...	4.91	9.23	
...	4.87	4.47	
...	18.37	26.37	
...	10.56	10.04	
...	4.89	8.17	

...Observations taken at 5 p.m. ...Local Time. Weather Bureau ...Observer. Abbreviations: ...Clear, Cldy, Cloudy, Pcldy, ...Partly Cloudy, Rain, Snow, ...Threatening.

...Forecast for Friday: Showers ...

...Forecast for Saturday: ...Rain; Southerly winds. ...

...Forecast for Friday; light ...

...Forecast for Saturday: ...Showers ...

...Forecast for Friday: Showers ...

...Forecast for Saturday: ...Showers

Local Traffic Record.

THOUSANDS OUT IN THE WASH.

Great Rush to Restore Salt Lake Line.

Construction Force Bends to Restoration Work.

Things Moving on Road to Lankershim Ranch.

Developments in the disasters on two transportation lines centering in Los Angeles, Wednesday night, reduce the estimate of damage from the first reports.

The Queen of the Pacific Coast Steamship Company, which caught fire off Point Reyes north of San Francisco, made port without loss of life.

The damage by water to the tracks of the Salt Lake Railroad north of Caliente is not so great but that the railroad will be in complete operation Saturday night or Sunday morning. Following a heavy rain in the Meadow Valley wash, the scene of the big disaster to the Salt Lake Railroad last year, eight stretches of track between Carp and Sting, east of Caliente, a distance of twenty-nine miles, was washed out.

The 2000 men employed in the building of the new high line, designed to prevent such disasters, were rushed to the work of repairing the damaged line. R. E. Wells, general manager of the company, who went to the scene of the wreck, telegraphed his headquarters yesterday afternoon to the effect that the damage will be repaired and through service restored by Saturday night or Sunday morning. Meanwhile the through trains have been annulled and only local service on either side of the washout is being handled.

When the disaster occurred last year the need of reopening the line as soon as practicable compelled the rebuilding of the washed-out track on the former right of way. At the same time a new grade was made twenty to thirty feet higher than the old line through the canyon. This line is nearly completed and when in use will obviate the washouts west of Caliente.

General Manager Wells was journeying westward from Caliente hurrying to the bedside of his 12-year-old daughter, who is at the California Hospital for an operation for appendicitis, when news of the disaster reached him. He returned to the scene of the washout and started the repair work, and then resumed his journey to Los Angeles. A wire message was sent him to Kelso yesterday afternoon to the effect that the operation had been successfully performed.

Fire was discovered in the cargo of the Queen of the Pacific Coast Steamship line at 6 o'clock Wednesday night. The wireless was used to invoke assistance and there were many responses, including the President of the same company, which accompanied the Queen to port in San Francisco. The fire was still burning when the boat docked at San Francisco. The only person on the boat who suffered actual injury was Charles Johnson, a seaman, who was overcome by fumes. He will recover. Despite the delay caused by going to the relief of the Queen, the President arrived at Los Angeles last night, only a few hours behind her schedule time.

Lines to Lankershim.

With a mile and a half of track laid in the Lankershim Ranch, with more than 100 men employed in grading camps, with one steam shovel already in operation in the hills north of Hollywood and another on the way to the front, Los Angeles Pacific officials estimate that this line will be completed within four months, and that by that time fully twenty-three miles of track will be ready for operation in the San Fernando Valley.

Every effort is being made to carry on the $400,000 construction job as rapidly as possible and all materials for it are being gathered in order to have it proceed without delay.

The plans of construction include ten miles of trackage from Hollywood to Lankershim, six miles of track in the property of the Los Angeles Suburban Homes Company, an extension westward from Lankershim to the Van Nuys Ranch, together with necessary spurs and sidings that will total about twenty-five miles in all.

This track is being bordered by boulevards with cement curbs, and everything is being done to make the new line one of the most modern on the system.

The fact that by the time this enterprise is completed the entire rebuilding of the present Los Angeles Pacific tracks will be accomplished means that the residents of the new territory will have the best possible means of travel to and from Los Angeles.

No Trip to Mexico.

The trade-making trip proposed by the Chamber of Commerce to the West Coast of Mexico has been abandoned. The fact that the merchants are too busy is given as the reason for the abandonment. The special train was to have left the Arcade Station on the Southern Pacific February 2.

Reduced Berth Rate.

There is a local benefit within the State attached to the recent order of the Interstate Commerce Commission, reducing the price of upper berths in sleeping cars effective February 1. After that date one can ride in an upper berth in a standard Pullman car from Los Angeles to San Francisco for $2, as against a charge of $2.50 for a lower berth. In the tourist car the price of an upper for the same trip is $1, the price for the lower remaining as heretofore at $1.25.

To Ask for Cheap Rates.

The Chamber of Commerce is taking an interest in the annual fight for cheap colonist rates to Southern California. These, as well as the low prices for summer transportation, and the conventional rates, are to be agreed upon at a meeting of the Transcontinental Passenger Association in Chicago February 1. The Chamber of Commerce will petition for the customary schedule. J. J. Byrne, assistant passenger traffic manager of the Santa Fe, and Fred A. Wann, traffic manager of the Salt Lake, will leave for Chicago this morning to attend the meeting.

Orange Show Postponed.

A. C. Peck, general passenger agent of the Salt Lake, was advised yesterday that the date of the National Orange Show at San Bernardino had been changed to March 6 to 11.

DEAD BODY FOUND IN ROAD.

FRESNO, Jan. 25.—Peter Helmuth, a farmer residing in West Park, near Fresno, was thrown out of his wagon and killed last evening while he was driving from his home to that of a relative. The body remained in the

GOLD FROM GOLDEN BUTTER.

Dairymen's Association, Which Has Center at Tulare, Distributes Quarter Million Dollars to Producers.

[Special Correspondence of The Times.]

TULARE, Jan. 25.—As an indication of the volume of creamery and dairy business of the section of which Tulare is the center, the annual report of the Dairymen's Co-operative Association, one of the seven associations of the dairymen of this section, is an illuminating document.

In the year the total amount of cream received at the association's factory was 2,294,520 pounds, of which the total amount of butter fat was 706,334.9 pounds. In the season the total amount of butter marketed was 833,772 pounds, and the average price paid to the farmers for their butter fat was 36.5 cents. According to the report, therefore, this creamery distributed to the farmers who are the owners of the plant, $267,000.

San Joaquin Valley.

TOWN SAYS LET LIGHT SHRINE.

CONTRACT SIGNED FOR SYSTEM IN PORTERVILLE.

New Arrangement Provides For About Twenty Times the Illumination Which Is Given at Present. Beginning of Shipment of Orange Trees Renews War of Inspection.

[Special Correspondence of The Times.]

PORTERVILLE, Jan. 25.—Members of the Porterville City Council last night definitely signed an agreement with a local power company for the construction of a complete lighting system for this city, one which will result in about twenty times the light which is given at present.

Work will be started on the construction of the system without further delay and the new lights will be installed and the system completed in eighty days, according to the agreement. It is understood between the city and the company that the work of trimming trees and of placing all poles shall be done under the direction of the city superintendent of streets.

ORANGE TREE WAR.

Orange tree shipping has started and with it has begun the usual spring inspection, which almost universally results in war between the inspectors in the employ of the Horticultural Commission and the nurserymen of other portions of this State.

One of the first shipments to be held up in the present planting season was that of 25,000 trees from a southern nursery. These trees were a veritable directory of scale and were covered with the purple, the red, the yellow and the black varieties of these deadly insects. Nearly all of the trees were ordered destroyed as too dangerous to allow of being shipped through this district. The remaining ones were returned with instructions to have them defoliaged, scrubbed, dipped and fumigated before being returned.

An instance of the proper method to follow in shipping trees from other portions of this State, is that followed by an Alhambra nurseryman, who ships thousands of trees in here each year. Recently a bundle of samples was sent to the Horticultural Commissioner for his inspection and opinion. These were trees selected at random from a nursery bed. Inspector Schulz passed upon the trees and stated that they showed evidences of a small amount of scale, and should be defoliated before being shipped in.

Commissioner Schulz is sending out open letters throughout the State to the effect that the present quarantine laws will be upheld to the letter and that all trees which are dangerously affected with pests will be destroyed immediately upon their receipt at points of entry.

RAILROAD MATERIAL ARRIVES.

With the volume of material which is being brought in here for the alleged completion of the Porterville Northeastern Railroad, there is a resumption of the stories which one time were universal here of a line of railroad over the pass east of Porterville and then through to Denver to connect with transcontinental lines.

As a matter of fact the line of the P. N. E. is following that of the late lamented Sierra Pacific, a railroad over the mountains, which was surveyed out of Porterville ten years ago and which never went any further than the stake setting.

Material in amounts which appear to be all out of proportion to the twenty miles left to be built on the P. N. E. have led to the belief here that the P. N. E. is to be built over the hills to connect with the projected extension of the Rock Island, which it is said will be made through to California within the next two or three years.

School Money Apportioned.

VISALIA, Jan. 25.—School money for this county has been apportioned by Acting School Superintendent C. J. Walker thus: Alila, $195; Alpaugh, $975; Angiola, $403; Antelope, $286; Artesia, $169; Ash Springs, $169; Aurora, $169; Buena Vista, $769; Barton, $507; Central, $168; Chatham, $104; Churchill, $469; Citrus, $208; Clay, $117; Cottonwood, $130; Cross Roads, $130; Deep Creek, $520; Dennison, $117; Dinuba, $3874; Drum Valley, $104; Ducor, $347; East Lynne, $416; Elbow, $325; Elbow Creek, $403; Elk Bayou, $143; Enterprise, $247; Eshom Valley, $143; Exeter, $3029; Farmersville, $702; Fountain Springs, $169; Frazier Valley, $117; Gordon, $195; Goshen, $299; Hanby, $143; Harmony, $364; Harrison, $533; Hope, $364; Hot Springs, $156; Ivanhoe, $221; Kaweah, $221; Kennedy, $217; Kingsburg, $455; Kings River, $481; Lakeview, $182; La Motte, $104; Laurel, $260; Lewis Creek, $234; Lemon Cove, $637; Liberty, $310; Lime, $247; Linder, $247; Lindsay, $4472; Linwood, $494; Locust Grove, $286; Long Valley, $91; Miles, $143; Monson, $299; Mt. View, $182; North Tule, $91; Oakdale, $858; Oak Flat, $260; Orange, $130; Orosi, $2941; Outside Creek, $533; Packwood, $247; Pixley, $585; Pleasant View, $520; Porterville, $6149; Quincy, $169; Reedley, $494; Rockford, $416; Rural, $182; Salem, $169; Sausalito, $360; South Tule, $299; St. John, $273; Stone Corral, $208; Strathmore, $208; Sulphur Springs, $221; Sultana, $1092; Sunnyside, $221; Surprise, $286; Thermal, $117; Three Rivers, $104; Tipton, $429; Townsend, $299; Traver, $676; Tulare, $5850; Union, $533; Vandalia, $689; Venice, $235; Vincent, $390; Visalia, $9294; Walnut Grove, $234; Waukena, $221; Welcome, $442; Wheatland, $234; White River, $312; Wild Flower, $130; Willow, $260; Wilson, $598; Windsor, $806; Woodville, $403; Worth, $299; Yokohl, $156; Zion, $65.

Not Dangerous Weapon.

William Reinhold, charged by E. P. Teasdale, a real estate dealer, with disturbing the peace in the Severance building last Tuesday, was released by Police Judge Frederickson yesterday afternoon.

Reinhold went to Teasdale's office with a large "black snake" whip to discuss a business deal. Teasdale had Reinhold arrested, but the latter de-

Sensational Belt Sale

A general clearance of Elastic, Non-Elastic and Patent Leather Belts will begin today! Every fashionable color and combination with buckles of unusual attractiveness.

PRICES 15c TO $2.00—THE LOWEST EVER.

For 25c you get the Spring number of Butterick Fashions and any 15c Butterick pattern. Butterick Fashions are the accepted authority in American homes.

LARGEST DEPARTMENT STORE WEST OF CHICAGO

Hamburger's

BROADWAY, EIGHTH & HILL STREETS

If unable to come personally, write or phone your orders. Hamburger's Order Dept. will give them the most careful personal attention of expert shoppers.

Sale of Dress

All women with thin dress goods. Two new lots dainty, late novelties. Excellent quality too!

ONE LOT ANOTHER

$1

A Powerful Millinery Clearance!

Winter Millinery marked at prices that should effect a complete clearance in a single hour! These items will give you an idea of the way original prices have been ignored! Remember, too, that these are stunning, exclusive Hamburger hats!

$8.50 French Beaver Shapes - - - $1
$6.50 Velvet and Plush Shapes - - $1
$5.00 and $6.50 Fur Turbans - - - $1
$6.50 Fur Caps, very jaunty - - - $1
$5.00 Beavers for Children - - - - $1
$6.50 Suit Hats reduced to - - - $1

Also a Clearance of all Winter Trimmed Hats--Not one in our stock priced over $5.00

Remnants of Cottons Reduced

Hundreds of usable lengths for the Spring and Summer sewing at savings unmatchable!

12½c and 15c Dress Ginghams yard.. 15c Standard American Percales..... 12½c and 15c Printed Batiste, now.. 15c Fancy Striped Madras, yard..... — 7½c

20c Wool Finished Suiting, yard..... 15c and 20c Fig. Kimono Flannel.. 20c Blk. and White Shepherd Checks. 20c Best American Zephyrs, now..... — 10c

25c Striped Shirting Madras..... 25c Fancy Fig. Silk Mulls, yard..... 25c Figured Serpentine Crepes..... 25c Mercerized Sateen Foulards..... — 12½c

American Dress Prints, Cotton Challis and Staple Apron Gingham, yard..... 10c

12½c Roll Cot. Batting, now..8 1-3c
$1.00 Feather Pillows, 3-lb. wt...69c

9x12 Seamless Brussels Rugs $10

The Lowest Price Ever Quoted on a 9x12 Rug of This Quality! It's a Saving of Fully a Third What You'd Usually Pay!

We have been selling you rugs for years—good rugs, and fine—but never such a rug as this for the price. We've never been able to get them before. You will delight in the splendid line of patterns; the weave is one of the best wearing made, and they're easy to keep clean. Every point a recommendation. Come, see them Friday.

Bungalow Rugs 9x10½ size; large enough for the average room. Reversible, durable, easy to keep clean. Special Friday $4.50

Inlaid Linoleum $1.00 Yard

A heavy quality, known for its durability and its beauty. The patterns, which are tile and geometrical in effect, go through to the back, and will always remain clear.

$1.75 Carpets Go at $1 Yard

Axminster and Wilton carpets of a heavy, fine woven quality. Just enough of each pattern for one or two rooms. Some have borders to match. Carpet your room now. You will save.

Blankets & Comforters Re

Bedding never so priced! You need ity of each lot the savings!

Wool Mixed Blan

Heavy 164 and 1 from $3.75 to $ price, only $3.9

All Wool Blank

Worth $4.50 to single or 3-4 bed brown and gray.

$1.75 Silkoline size 72x78. White Special at .....

Silkoline Comf heavy; size 72x cotton filling ...

Short Length "Extra Specials" From The Main F

The Silk Short Length Sale
Two Special Lots---39c and 59c yard

Original markings so far out of proportion to these two prices that we do not mention them. But we do urge you to be sure to see the goods. Short lengths from two of New York's most famous makers; wanted weaves, desirable colorings. Lengths from 2 to 20 yards; widths 20 to 44 inches. The second day of this big sale bids fair to even outdo the first day's great success.

The Dress Goods Remnants
$1.98, $2.35, $2.58, $2.98 and $3.9

Such handsome weaves and exquisite shades that they will g Widths run from 40 to 56 inches and lengths are 2 to 6½ yar There are Panamas, Fancy Suitings, Mohairs, Canvas Cl Nun's Veiling, Diagonals, Stripe Serges, silk and wool Crepe and desirable. Think of getting them at the prices quoted above

There's a lively hum of activity around the heaps of fine Remnants, as enthusiastic women are busily selecting them by armfuls! Their eagerness is more than justified! Such varieties, such high qualities are rarely seen at savings so enormous! Get prettier goods for less than you ever paid, tomorrow. For example:

12½c and 15c Percales, in both staple and fancy designs and colorings; 36 inches wide and of exceptionally good quality—the very best grade of dress percale 8⅓c

White Lawns and India Linons, the regular 20c, 25c and 30c qualities in 10 to 20-yard lengths. There'll be heavy demand for these, so plan to choose early 10c

7½c Staple Prints, in either light or dark colorings. Only a limited quantity of this, and it will be sold out very early. Be here when the store opens. 5c

12½c, 15c, 17½c Ginghams 10c

The popular Red Seal, English Zephyrs, Blue Shirting and Nurses' Stripe ginghams are some of the kinds in this vast lot. All colors, solids, checks, stripes and plaids. Wonderful values that will soon be sold entirely out.

36 inch Pajama Cloth 10c

White, in a durable soft cord check weave that launders exceptionally well. You'll want some of this, at, yard..

Fancy Lawns and Shirtings, best 7½c and 10c grades, in 10 to 20-yard lengths. They'll sell rapidly at.....

7½c Cambric Muslin, full bleached, fine glaze finish. Short bolts, 20 to 36 yards. Friday, per yard, only .....

29c Lingerie Batiste, a beautiful quality, 40 inches wide. For waists, dresses or dainty underwear, yard.....

Women's and Misses' Suits at $9.98

They embody the very smartest ideas in their perfect tailoring and correct lines; the plain skirts and stunning short coats. Newest weaves, too, best serges, rough and smooth novelties, Bedford cord and basket cloths. Wanted shades, of course.

$2, $2.50, $3 Tailored Waists ....

Just opened. The newest, smartest conceits in tailored waists, in Beautiful grounds with hairline stripes in clusters or neat little patterns. The most stunning models you can imagine, and at a saving them out in a hurry. Of imported Madras and Oxford cloth.

Schools and Colleges

Marlborough
Preparatory School
636 West Adams St.

Between Chester Place and Figueroa. Conveyance with teacher will be provided when necessary.

For girls under fourteen. Second terms begins February 7. Careful home training constant advancement, irrespective of grade limit.

Physical development a specialty. Grounds adapted to freedom of outdoor life.

Telephone—West 2316 and 23209.

MISS IDA B. LINDLEY, President

Marlborough School for Girls
865 West 23rd Street

Fall term began Sept. 27th. Certificate admits to colleges. Pupils under 14 not received.

References from school last attended absolutely necessary if applicant is unknown to principals.

Monthly lectures in French, with stereopticon, by Mons. Jacquard Auclair of the French Alliance.

Catalogues sent on application.
MRS. GEORGE A. CASWELL, Principal.
MISS GRACE WILTSHIRE, Associate Principal.

Foremost Business College.

The Isaac S. Woodbury

Fifth Floor, HAMBURGER BLDG. F1850. Main 8308.

URBAN MILITAR ACADEM

Corner Ninth and Beacon

Girls' Collegiate School

Resident and Day Pupils.
Lower school Girls under 14 yrs. of age | Kindergarten. Primary Preparatory Classes New, attractive buildings
MISS THOMAS AND MISS MOSGROVE PRINCIPALS.
949 West Adams Street.
Telephones W. 4552. Home 22237

Upper School (Casa de Rosas)

Adams and Hoover Streets.
Academy, Post-graduate Courses. Accredited to all Colleges. Domestic Sciences, Music, Art, Gymnasium.
MISS PARSONS AND MISS DENNEN, PRINCIPALS.
Telephones Home 24256; Sunset, West 717

MISS WING'S SCHOOL
1226 Alvarado Street

Winter term opens January 3rd. All grades and departments. Three months' terms for those spending winter in California. Domestic Science, Piano, Art, etc. All teachers college women. Private tutoring in all branches. Send for catalogue.
Home 53144. West 5844.

HEALD'S

Business College, northeast corner Eighth and Hill Sts. F6700, Main 511. Send for full information.

Cumnock School

Boarding and Day School for young women. Seventeenth year. Primary, Grammar and High School grades. Courses in Expression and Physical Education. Limited number of boarding pupils. Highest ideals in education embodied. Splendid equipment, strong

YALE SCHOOL

T. G. ADAMS, B.A. (Yale), Head Master. Boarding and Day School for Young Men and Boys. Second Term Begins Feb. 1st. Fine Gymnasium. Illustrated Catalogue. Main 6336. 209 N. UNION AVE., L. A.

Success Shorthand Institute
327-337 H. W. Hellman Building
Day and Evening School.
World's record system. Positions guaranteed.

Kennard's Polytechnic Business College
Positions for Graduates. Low Rates.

Von Stein Academy of Music
Tenth and Hill Streets.
PHONES—A3780; Broadway 3923.
Best instruction on piano, pipe organ, violin, 'cello, voice, brass and reed instruments. Excellent Free advantages. Terms to suit. Information and catalog FREE.

CALIFORNIA SCHOOL

Boarding and Day. For Boys. Open all year. Military drill, athletic field, etc. 1948-52 Lovelace Ave. N. WILLIAM BRICK, M. A., Prin. Home 23673.

24th year School of Art and Design

Sixth and Alvarado. Rudiments to highest. Day and evening. Seven life classes weekly. Only Southern California Art School recognized in Europe.
Phone E1657 L. E. G. MacLEOD, Dir'r.

Hollman Business College

Our instruction is the best, and we save

Y.M.C.A.
DAY COMMERCIAL SCHOOL
721 South Hope Street

If you are planning to take a business course we ask you to investigate our work, see our sixth floor class-rooms, meet our teachers and talk with our students and graduates. We have many privileges and advantages you ought to know about. By the way, the tuition is low. We'll look for you in a day or two.

The Brownsberger COMMERCIAL COLLEGE

FALL TERM NOW IN PROGRESS.
DAY AND NIGHT CLASSES.
833-5-7 West Seventh. Sixth Floor.
Jos. W. H. Camp, M. D. Sec'y and Manager.

THE ORTON SCHOOL

An English and Classical School for Girls 130-170 South Euclid Ave., Pasadena. Day and Boarding. Accredited to colleges. Associated schools, Paris and Berlin. Art, Music, Outdoor Study. Reopens for twenty-first year, September 29th.
Home 686 ANNA B. ORTON, Prin.

MARYLAND SCHOOL

170 BEACON STREET
Home and Day School. All departments. Individual Instruction. Send for Circular.